ISSN 1610-2606

LASER HOTLINE

newsletter 21/09

DIGITAL EDITION Nr. 263 - Dezember 2009

LASER HOTLINE - Inh. Dipl.-Ing. (FH) Wolfram Hannemann, MBKS - Talstr. 3 - 70825 K o r n t a l
Fon: 0711-832188 - Fax: 0711-8380518 - E-Mail: info@laserhotline.de - Web: www.laserhotline.de

editorial

Hallo Laserdisc- und DVD-Fans, liebe Filmfreunde!
Erinnern Sie sich noch an unser Editorial vom vorangegangen Newsletter? Darin berichteten wir unter anderem darüber, dass die Geduld deutscher Tarantino-Fans auf eine harte Probe gestellt wird. Denn mit einer Veröffentlichung seines Nazi-Western **INGLOURIOUS BASTERDS** auf DVD und Blu-ray wollte Rechteinhaber Universal bis in den späten Februar warten. Die amerikanische Variante hingegen ist bereits seit zwei Wochen käuflich zu erwerben. Kaum hatten wir besagten Newsletter publiziert, so kam auch fast postwendend eine erfreuliche Nachricht aus dem Hause Universal Deutschland. Dort hieß es jetzt plötzlich, dass die Bastarde bereits ab 14. Januar 2010 fürs Heimkino verfügbar gemacht werden. Vielleicht liest man ja bei Universal inzwischen auch unseren Laser Hotline Newsletter und musste feststellen, dass man mit einer solch extrem späten Veröffentlichung die eingefleischten Fans zum Griff nach der amerikanischen Version verführt. Wie dem auch sei: der 14. Januar hört sich wesentlich versöhnlicher an als Ende Februar. Nichtsdestotrotz werden sich die deutschen und amerikanischen Versionen zumindest artworkmäßig unterscheiden. Inwiefern, das dürfen wir hier nicht verraten.

Und gleich noch eine erfreuliche Nachricht. Denn mit insgesamt 368 Kinogängen im Jahre 2009 ist es unserem Filmspezialisten Wolfram Hannemann tatsächlich gelungen, seinen letztjährigen Rekord zu brechen! Darauf angesprochen kommentiert Wolfram: “Es ist zwar mitunter extrem anstrengend, so viele Filme anzuschauen, doch es macht unglaublich Spaß! Ich hoffe, dass ich auch im kommenden Jahr weiterhin über alle Flops und Tops berichten kann.” Doch einen Wermutstropfen gibt es auch hier. Denn Jean-Pierre Jeunets neuester Film **MICMACS**, den unser Filmblogger als einen seiner absoluten Favoriten auserkoren hat, wurde vom deutschen Filmverleih vom Januar in den Juni 2010 verschoben. “Den werde ich mir auf jeden Fall nochmals anschauen!”, erzählt er begeistert und hofft, dass nächstes Jahr der Juni ausnahmsweise schon direkt nach dem Januar beginnt.

Jetzt früher auf DVD und Blu-ray: Tarantinos INGLOURIOUS BASTERDS toben sich ab 14. Januar 2010 im Heimkino aus

Ein interessantes, abwechslungsreiches und für uns sehr umsatzstarkes Jahr neigt sich seinem Ende zu. Grund genug uns bei allen unseren Kunden und der gesamten Leserschaft für die Treue auch im Jahre 2009 zu bedanken. Wir wünschen Ihnen allen frohe Festtage und einen guten Rutsch ins nächste Jahrzehnt! Bleiben Sie uns gewogen.

Ihr Laser Hotline Team

P.S.: Wir sind wieder ab Montag, den 11. Januar 2010 in alter Frische für Sie da.

Kommt viel zu spät in deutsche Kinos: MICMACS, ein weiteres kleines Meisterwerk vom AMELIE-Regisseur

Project in Development

Weihnachten rückt näher und damit auch die Gedanken an die Familie, das Zusammensein. Seit fast vier Jahren bin ich nun ausgezogen, Geburtstage habe ich oftmals nicht im Beisein der Eltern gefeiert, aber an Weihnachten gehe ich immer heim, nach München. Fern von München bin ich immer eine Erwachsene, eine eigenständige Frau. Doch in meiner Heimatstadt begegnen mir, im Elternhaus und überall, Erinnerungen, Dinge, Orte, die mich beeinflusst haben. Außerordentlich viele dieser Dinge sind filmischer Natur. Und jedes Mal, wenn ich Zuhause bin, entdecke ich etwas Neues, bei dem mir plötzlich auffällt, dass es einen Zusammenhang mit meinem jetzigen Ich haben könnte.

Ich erinnere mich, wie ich, vierjährig, “The Little Mermaid” als ersten Kinofilm meines Lebens sah. Ich war hingerissen. Das Meer, das ich sowieso schon liebte weil wir jedes Jahr nach Cannes in die Sommerferien fuhren, erschien mir plötzlich nicht nur schön, sondern magisch. Nach “The Little Mermaid” verging kein Sommer, an dem ich nicht versuchte in möglichst tiefe Gewässer zu schwimmen, in der Hoffnung, dass aus der Tiefe Meerjungfrauen zu mir hinaufblicken würden. Eines Tages würde sicher eine hochschwimmen und mit mir spielen wollen! Der Film entfachte auch meine Leidenschaft für das Singen und für Frauen mit roten Haaren. Als ich 2005 durch einen Krankenhausaufenthalt wieder zu mir selber fand, ließ ich mir vom Krankenhausfrisör zum ersten Mal in meinem Leben die Haare färben. Ich wollte Rot. Das war keine sehr bewusste Entscheidung. Als ich herauskam, hatten meine Haare eine Farbe, die sehr nah dran an der Arielles war. Auch das Singen begleitete mich in diesem Sommer. Unentwegt ging mir eine Zeile aus dem Disneyfilm durch den Kopf: “I don’t know when and I don’t know how, but I know, something’s starting right now / Watch and you’ll see, one day I’ll be / Part of your world!” Zufall war das alles sicher nicht.

Arielle war mein erstes richtiges Vorbild. Sie hatte ihren eigenen Kopf, konnte herrlich singen, war manchmal sehr lustig – jede Frau, die Ihnen erzählt, sie habe nach dem Film nie erwägt, sich die Haare mit einer Gabel zu kämmen, lügt – sah wunderschön aus und hatte einen Papa, der sie über alles liebte. Arielle scheint sogar meinen Männergeschmack beeinflusst zu haben. Ich mochte schon immer leicht ältere Männer und am liebsten solche, die blaue Augen und dunkle Haare hatten. Jetzt raten Sie mal, wie Prinz Eric aussieht?

Mein Lieben oder Hassen von späteren Film- und Fernsehfiguren, auch von echten Menschen, ist stark von dieser frühen Kindheit geprägt. “Star Trek: The Next Generation” z.B. guckte ich wöchentlich. Bis heute bin ich ein bisschen verliebt in Patrick Stewart und Jonathan Frakes, mag große Männer mit großen Nasen. Aber auch Denise Crosby (Tasha Yar) und Marina Sirtis waren nicht nur Vorbilder, Frauen voller Kraft und Einfühlungsvermögen, sondern erste Lieben. Mit 15 war ich ein paar Monate verknallt in eine leicht bekiffte Hippie-Emanze, nur weil sie Tasha hieß und sportlich war. Des Weiteren wurde ich, besonders von meinem Vater, sehr zur Selbständigkeit erzogen. Ist es verwunderlich, dass ich Soaps oder Serien wie “Dawson’s Creek”, wo alle immer am rumheulen sind, nie ausgehalten habe?

Mit meinem Kindheitsfreund Josef guckten wir oft “ThunderCats”. Meine Lieblingsfigur war sofort Cheetara. Sie war die einzige erwachsene ThunderCats Frau und verband Fürsorglichkeit mit hellseherischen und kämpferischen Fähigkeiten. Bis heute liebe ich Superheldinnen aller Art. Frauen, die alles unter einen Hut bringen können, die männliche und weibliche Attribute spielerisch vereinen, imponieren mir. Und irgendwie versuche ich, diese Heldinnen nachzuahmen. Ich passe zwar nicht in hautenge Kostüme, aber ich studiere, habe mehrere Jobs, ein Sozialleben und bin, wie so viele Heldinnen, trotzdem noch auf der Suche nach Liebe; nach Partnern, die mich verstehen und aushalten sowohl wenn ich Krawatte und Borsalino trage, als auch wenn ich glitzernde Ohrringe trage und mir bei “City of Angels” die Augen ausweine.

Die Einflüsse der bewegten Bilder scheinen auch immer in die nächste Stufe der eigenen Entwicklung hineinzureichen. Als ich begann, an der LMU Ägyptologie zu studieren – Indiana Jones und Lara Croft könnten unterbewusst etwas damit zu tun gehabt haben – wurde mein Spezialgebiet sehr schnell die Mumifizierung. Das Dana Scully und die X-Akten daran schuld waren, ist ziemlich wahrscheinlich. Während meines Ägyptologiestudiums entdeckte ich die “Gilmore Girls”. Wenige Jahre später war ich auf dem Weg, Journalistin zu werden. Vor einiger Zeit ist mir dann aufgefallen, dass Rory Gilmore nur eines möchte: Journalistin sein. Nun gut, in diesem Fall glaube ich, dass Lois Lane und Superman hier auch mitreingespielt haben könnten.

Als Journalistin bin ich heute vielleicht etwas freier von diesen sehr prägenden Kindheits- und Jugenderlebnissen. Der Journalismus gibt mir die Möglichkeit, sowohl meine wissenschaftlichen als auch filmischen Kenntnisse einzusetzen. Ich bin nicht mehr gezwungen, das Eine irgendwie in das Andere reinzuziehen. Doch es ist schwer, sich den Einflüssen eines Mediums, das man so sehr liebt, gänzlich zu entziehen. Filme und Serien zeigen uns eine etwas perfektere Welt, in der die Menschen tatsächlich Lösungen finden, um sich und ihre Umwelt zu verbessern, um etwas aus ihren Fehlern zu lernen, auch wenn sie dann neue Fehler machen. Ich liebe starke Figuren und Superheldinnen, weil sie mir wie ein Leuchtturm des Idealzustands erscheinen. Sie weisen den Weg zu den noch unausgeschöpften Möglichkeiten in uns. Wer kann, wenn er ehrlich ist, von sich behaupten, er wäre zufrieden mit dem, was er ist? Wer möchte nicht besser sein? Den Idealzustand erreichen wir wohl nie, aber ein Streben danach, egal woher die Inspiration dazu kommt, kann uns keiner verdenken.
Anna Rudschies

Anna freut sich über Ihr Feedback:
anna@laserhotline.de

Wolfram Hannemanns Film-Blog

Montag, 30. November 2009
Kabinettstückchen
Viel Phantasie wurde uns gleich am ersten Tag der Woche abverlangt...

DAS KABINETT DES DR. PARNASSUS (1:1.85, DD 5.1)
OT: The Imaginarium of Doctor Parnassus
Verleih: Concorde
Land/Jahr: Frankreich, Kanada 2009
Regie: Terry Gilliam
Darsteller: Heath Ledger, Johnny Depp, Colin Farrell
Kinostart: 07.01.2010

Der steinalte Dr. Parnassus tingelt mit seiner Schaubude samt Töchterlein und skurriler Weggefährten durch London. Was seine Tochter nicht weiß: ihr Vater hat einen Deal mit dem Teufel gemacht. An ihrem sechzehnten Geburtstag gehört sie dem Belzebub. Und es sind gerade noch zwei Tage bis dahin... Ex "Monty Python" Terry Gilliam nimmt den Zuschauer wieder mit auf eine Reise der phantastischen Art. Skurril, surreal, verwirrend. Man muss es schon mögen, was einem hier alles aufgetischt wird. Dass eine der Hauptrollen gleich von mehreren Schauspielern (Heath Ledger, Jude Law, Colin Farrell und Johnny Depp) gespielt wird, ist dabei schon fast belanglos. Ich persönlich hatte mir von diesem Film sehr viel versprochen, zumal ich zuvor den sehr inspirierenden Trailer gesehen hatte. Leider wurde ich herb enttäuscht. **BRAZIL** ist und bleibt Gilliams absolutes Meisterwerk.

Dienstag, 01. Dezember 2009
Das internette Wunderland
Meinen Kino-Dezember läutete heute ein diskussionswürdiger Film ein.

8. WONDERLAND (1:1.85, DD 5.1)
OT: 8th Wonderland
Verleih: Neue Visionen
Land/Jahr: Frankreich 2008
Regie: Nicolas Alberny, Jean Mach
Darsteller: Matthew Geczy, Eloissa Florez, Robert William Bradford
Kinostart: 12.08.2010

In naher Zukunft: eine weltweit agierendes soziales Internet-Netzwerk etabliert sich als das erste virtuelle Land der Welt und nennt sich "8th Wonderland". Mit spektakulären Aktionen versuchen seine Mitglieder, die Welt zu verbessern. Doch bald schon greift die streng abgeschottete Community zur Durchsetzung seiner Interessen zu eben jenen Methoden, die sie selbst anprangern... Die geniale Grundidee des Films ist nicht von der Hand zu weisen: eine Internet-Gemeinde nimmt es mit den Mächtigen der Welt auf. Das Ganze ist von seinen Machern Nicolas Alberny und Jean Mach virtuos umgesetzt. Hierfür zeichnen vor allem natürlich die visuellen Effekte verantwortlich, die dem Zuschauer das virtuelle Land zum Greifen nah aufbereitet. Doch die wahre Bilderflut, die hier hereinbricht sowie die bis zum Exzess getriebene Mehrsprachigkeit des Films ermüden auf Dauer. Auch die Handlung wird nach der Hälfte des Films ziemlich vorhersehbar. Nichtsdestotrotz ist es ein sehenswerter Film, der in nicht allzu ferner Zeit vermutlich von der Realität eingeholt werden wird.

Mittwoch, 02. Dezember 2009
Aller Guten Dinge sind drei
Trotz einer sich anbahnenden Erkältung habe ich das heutige Triple-Feature durchgehalten...

DIE ZWEI LEBEN DES DANIEL SHORE (1:2.35, DD 5.1)
Verleih: Kinowelt
Land/Jahr: Deutschland 2009
Regie: Michael Dreher
Darsteller: Nikolai Kinski, Katharina Schüttler, Morjana Alaoui
Kinostart: 11.02.2010

Während seines Urlaubs in Marokko wird ein amerikanischer Medizinstudent deutscher Abstammung in den Tod eines kleinen Jungen verwickelt. Zurück in Deutschland bezieht er die Wohnung seiner verstorbenen Großmutter und wird seltsamen Nachbarn konfrontiert, die offensichtlich etwas zu verbergen haben... Ein düsterer Thriller aus deutschen Landen mit gelungener Farbdramaturgie und beklemmender Atmosphäre, der leider durch zuviel "Mystery" den Zuschauer viel zu lange auf die Folter spannt und dadurch etwas verärgert. Denn vieles bleibt auch am Ende des Films im Unklaren. Beispielsweise die Bewohner des Mietshauses, in das der Hauptdarsteller zieht. Sie alle könnten aus einem Roman Polanski Film (**DER MIETER**) entsprungen sein. Doch warum sie sich derart seltsam benehmen, bleibt ein Rätsel. Und das ist nicht das Einzige. Der Film hätte als Kurzfilm mehr Power gehabt.

SURROGATES – MEIN ZWEITES ICH (1:2.35, DD 5.1)
OT: Surrogates
Verleih: Walt Disney
Land/Jahr: USA 2009
Regie: Jonathan Mostow
Darsteller: Bruce Willis, Radha Mitchell, Rosamund Pike
Kinostart: 21.01.2010

Man stelle sich vor: in naher Zukunft besitzt jeder Erdenbürger ein androides Abbild seiner selbst, welches er von zuhause aus mit den eigenen Hirnströmen lenken kann. Die Menschen bleiben allesamt zuhause und schicken ihre Roboter, die sogenannten "Surrogates", auf die Straße! Das Ergebnis: die Kriminalitätsrate geht gegen Null. Als jedoch eines Tages zwei Roboter "getötet" werden, ruft das den FBI-Agenten Tom Greer auf den Plan. Zu seiner Bestürzung findet man die Eigentümer der getöteten Surrogates ebenfalls tot auf... Der nach einer Comicvorlage entstandene Actionfilm bietet viele interessante Ideen zum Thema Identitätswechsel, verfolgt aber nicht alle konsequent weiter. Angesiedelt irgendwo **zwischen BLADE RUNNER, MINORITY REPORT** und **I, ROBOT** vermag der Film aber gut zu unterhalten. Alleine schon die Tatsache, Bruce Willis (bzw. dessen Surrogate) mit ganz ungewohnter Haarpracht sehen zu können, macht den Besuch des Films lohnenswert.

NINJA ASSASSIN (1:2.35, DD 5.1)
OT: Ninja Assassin
Verleih. Warner
Land/Jahr. USA, Deutschland 2009
Regie. James McTeigue
Darsteller. Rain, Naomie Harris, Ben Miles
Kinostart. 10.12.2009

Eine Europol-Agentin kommt einer geheimen Ninja-Organisation auf die Schliche. Schon bald sieht sie sich in Berlin den Schattenkriegern gegenüber. Doch ein Held ist nicht fern. Auch er gehörte einst dem geheimen Clan an und will Rache nehmen... Wenn sich ein Film in der letzten Zeit als menschenverachtend und an niederste Instinkte appelierend schimpfen darf, dann dieser. Aber er macht seine Sache dafür verdammt gut! Wer Blutfontänen, abgetrennte Gliedmaßen, durchtrennte Körper und dergleichen mag, der ist bei diesem mit deutschen Fördermitteln (?) co-finanzierten Actionfilm bestens aufgehoben. Karl Walter Lindenlaubs CinemaScope-Bilder sind überzeugend auf Hochglanz getrimmt und die extrem schnellen Schnitte bei den Zweikämpfen übertünchen vermutlich in bewährter Manier das Unvermögen seiner Actionhelden, tatsächlich Körpereinsatz zu zeigen. Dazu kommt ein ausgezeichnetes Sounddesign, das sich aller verfügbaren Tonkanäle bedient, um den Zuschauer in die Schlacht mit einzubeziehen. Bei solch gestylter Oberfläche erübrigt sich die Frage nach Logik, sie spielt einfach keine Rolle

Wolfram Hannemanns Film-Blog

mehr.

Mittwoch, 09. Dezember 2009
Pilgerreise und Abenteuerinsel
Nach langer schwerer Krankheit....war ich endlich wieder im Kino!

LOURDES (1:1.85, DD 5.1)
OT: Lourdes
Verleih: NFP (Filmwelt)
Land/Jahr: Österreich, Deutschland, Frankreich 2009
Regie: Jessica Hausner
Darsteller: Sylvie Testud, Léa Seydoux, Bruno Todeschini
Kinostart: 01.04.2010

Fast dokumentarisch erzählt der Film von Jessica Hausner die Pilgerreise einer Gruppe von behinderten und nicht behinderten Menschen mit den Maltesern nach Lourdes. Hauptfigur der Geschichte ist die junge an den Rollstuhl gefesselte Christine, deren wundersame Heilung nicht nur ungeteilte Freude in der Gruppe verbreitet... Auf recht drastische Weise schildert die Regisseurin die Tourismus-Maschinerie, die hinter dem Wallfahrtsort Lourdes steckt. Einige Charaktere der Reisegruppe erinnern zuweilen an Charaktere aus Loriot-Sketchen, die dem ganzen Treiben aber sehr nahe kommen dürften. Sicherlich kein “Komm, wir gehen mal wieder ins Kino!”-Film, sondern ein sehr ruhiger Film, der Denkanstöße vermittelt.

WO DIE WILDEN KERLE WOHNEN
(1:2.35, DD 5.1)
OT: Where The Wild Things Are
Verleih: Warner
Land/Jahr: USA 2009
Regie: Spike Jonze
Darsteller: Max Records, Catherine Keener, Mark Ruffalo
Kinostart: 17.12.2009

Max ist ein richtiger Rabauke und braucht ständig Action. Pech für ihn, dass er keine Freunde hat und selbst von seiner älteren Schwester gemieden wird. Seine alleinerziehende Mutter hat ihre Probleme mit dem Wildgewordenen. Als sich Max eines Tages aus Wut mit seiner Mutter überwirft, flüchtet er in eine Traumwelt. Auf einer geheimnisvollen Insel trifft er auf Wesen mit monströsen Köpfen und kindlicher Seele... Filme von Spike Jonze sind immer etwas Ungewöhnliches (**BEING JOHN MALKOVICH, ADAPATION**). Seine dritte Regiearbeit ist die Verfilmung eines bekannten Kinderbuches, in dem der kleine Held am Ende um eine Erfahrung reicher sein wird. Das Ganze ist dank Jim Hensons Creature Shop sehr bizarr und skurril für die Kinoleinwand umgesetzt und wird Kinder wie auch Erwachsene ansprechen.

Donnerstag, 10. Dezember 2009
Gershwin und Schweitzer
Eine Doku und eine Doku-Fiktion haben meinen Kinodonnerstag gestaltet...

PORGY AND ME (1:1.85, DD 5.1)
Verleih: Piffl
Land/Jahr: Deutschland 2009
Regie: Susanna Boehm
Kinostart: 28.01.2010

Regisseurin Susanna Boehm beobachtet eine amerikanische Theatergruppe auf deren Tour durch Europa und ihrer Aufführung von Gershwins PORGY & BESS. Viele der Sängerinnen und Sänger erzählen frei vor der Kamera über ihr Leben und im Speziellen über ihr Leben als Farbige. So entsteht eine interessante Dokumentation über die Gesellschaft, Farbige, Rassendiskriminierung und soziales Umfeld, die immer wieder durch Gershwins faszinierende Musik bereichert wird.

ALBERT SCHWEITZER – EIN LEBEN FÜR AFRIKA (1:2.35, DD 5.1)
OT: Albert Schweitzer
Verleih: NFP (Warner)
Land/Jahr: Deutschland, Südafrika 2009
Regie: Gavin Millar
Darsteller: Jeroen Krabbé, Barbara Hershey, Judith Godrèche
Kinostart: 24.12.2009

Ganz sicher war das Leben des Albert Schweitzer ein sehr aufregendes und vorbildliches. Davon ist aber im vorliegenden Film nicht viel zu spüren. Gavin Millar konzentriert fast gänzlich auf Schweitzers unfreiwillige Verstrickung mit dem CIA, der ihn antiamerikanischer Umtriebe bezichtigen möchte. Der Stoff ist trotz afrikanischer Originalschauplätze derart zäh umgesetzt, dass man als Zuschauer fortan mit Schlaf zu kämpfen hat. Sorry, aber einen ansprechenden Kinofilm über tatsächliche Ereignisse stelle ich mir aufregender vor.

Freitag, 11. Dezember 2009
Die große Schlacht auf einem fernen Planeten
Wir schreiben das Jahr 11 nach **TITANIC**...und dessen Regisseur meldet sich wieder zurück im Kino.

AVATAR – AUFBRUCH NACH PANDORA
(1:2.35, 3D, 2k Digital, PCM 5.1)
OT: Avatar

Verleih: Fox
Land/Jahr: USA 2009
Regie: James Cameron
Darsteller: Sam Worthington, Zoe Saldana, Sigourney Weaver
Kinostart: 17.12.2009

Auf dem Planeten Pandora haben die Menschen größtes Interesse an einem kostbaren Rohstoff. Um ihn zu bekommen, sollen die Einwohner, ein Naturvolk, mittels sogenannter Avatoren zur Umsiedlung bewegt werden. Avatoren sind von Menschenhand erzeugte Wesen mit dem Aussehen und den Eigenschaften der Ureinwohner, die jedoch von Menschen per Gedankenstrom gesteuert werden. Einer der Avatoren ist Jungspund Jake. Je öfter er in die Haut der Ureinwohner schlüpft, desto mehr Gefallen findet er an deren Lebensweise und speziell an seiner Gefährtin Neytiri. Jake muss sich für eine Seite entscheiden... Zehn Jahre hat es gebraucht, bis **TITANIC**-Regisseur James Cameron wieder einen Spielfilm inszenierte. Aber warum es ausgerechnet dieser ist, lässt sich nicht ohne Weiteres nachvollziehen. Auch wenn uns Cameron mit seinem Film offenkundig etwas über die menschliche Arroganz und ihrem Umgang mit Minderheiten erzählen möchte und auch über die Ausbeutung der Natur durch den Menschen, so ist die Geschichte recht einfach gestrickt und dadurch leicht vorhersehbar. Weitaus größeres Augenmerk legt der Regisseur auf die Inszenierung großer Schlachten, wie man sie bereits aus **HERR DER RINGE** zur Genüge kennt. Die Spezialeffekte sind natürlich höchst beeindruckend, führen aber auf die Länge von

Wolfram Hannemanns Film-Blog

150 Minuten gesehen doch relativ schnell zu Ermüdungserscheinungen beim Zuschauer. Action- und Videogamefreunde werden hier natürlich hervorragend bedient, aber alle anderen kommen einfach zu kurz. Und das ist sehr enttäuschend. Kein Meisterwerk. Erfreulich: der Einsatz von 3D verkommt hier nicht zum reinen Gimmick.

Montag, 14. Dezember 2009
Lisbeth schlägt zurück!
Gleich im Doppelpack gab es heute Schwedenkrimi: die Teile 2 und 3 von Stieg Larssons Millennium-Trilogie. Aufgrund von Sperrfristen durch den deutschen Filmverleiher gibt es die Kurzkritiken allerdings erst zum jeweiligen Kinostart...

VERDAMMNIS (1:1.85, DD 5.1)
OT: Flickan Som Lekte Med Elden
Verleih: NFP (Warner)
Land/Jahr: Schweden 2009
Regie: Daniel Alfredson
Darsteller: Noomi Rapace, Michael Nyqvist, Lena Endre
Kinostart: 04.02.2010

Leider hat der deutsche Filmverleiher für diesen Film eine Sperrfrist für Berichterstattungen verhängt. Die Kurzkritik kann daher erst am 04.02.2010 publiziert werden. Diese finden Sie dann wie gewohnt auf www.wolframhannemann.de

VERGEBUNG (1:1.85, DD 5.1)
OT: Luftslottet Som Sprängdes
Verleih: NFP (Warner)
Land/Jahr: Schweden 2009
Regie: Daniel Alfredson
Darsteller: Noomi Rapace, Michael Nyqvist, Lena Endre
Kinostart: Juni 2010

Leider hat der deutsche Filmverleiher für diesen Film eine Sperrfrist für Berichterstattungen verhängt. Die Kurzkritik kann daher erstim Juni.2010 publiziert werden. Diese finden Sie dann wie gewohnt auf www.wolframhannemann.de

Dienstag, 15. Dezember 2009
Post Mortem und ganz weit draußen
Ich hätte nicht gedacht, dass mich das Kinojahr so kurz vor Weihnachten nochmals mit einem Highlight konfrontiert...

IN MEINEM HIMMEL (1:2.35, DD 5.1)
OT: The Lovely Bones
Verleih: Paramount
Land/Jahr: USA, Großbritannien, Neuseeland 2009
Regie: Peter Jackson
Darsteller: Mark Wahlberg, Rachel Weisz, Saoirse Ronan
Kinostart: 14.01.2010

Suzy ist gerade mal 13 Jahre alt, als sie einem Kindermörder zum Opfer fällt. Niemand ahnt, dass es sich dabei um den freundlichen Nachbarn von nebenan handelt, der es alsbald auf Suzys Schwester abgesehen hat. Doch Suzy, nach ihrem Tod in einer Zwischenwelt gelandet, versucht Kontakt mit den Lebenden aufzunehmen, um ihren Tod zu sühnen und ihre Schwester zu retten... Die kraftvollen, suggestiven Bilder, die Peter Jackson mit seinem neuesten Film liefert, erinnern zwar sehr stark an die Traumsequenzen aus Bernard Roses vorzüglichem Thriller **PAPERHOUSE**, aber sie verfehlen ihre Wirkung nicht. Sie zeigen die seltsame Zwischenwelt, in der sich die kleine Suzy, die als Erzählerin aus dem Off zu hören ist, als einen zumeist wunderbaren Ort voller Hoffnung. Ganz im Gegensatz dazu wirken die Bilder der realen Welt, in der Suzys Familie nach ihrem Tod zu zerbrechen droht, düster und bedrohlich. Brian Enos Score (eine Mixtur aus **K-PAX** und **BLADE RUNNER**) unterstützen die Bilder hervorragend und auch das Sounddesign zeigt sich von seiner besten Seite. Dass es dem stellenweise extrem spannenden Film auch nicht an großen (aber nicht kitschigen) Gefühlen fehlt, hebt diesen Fantasythriller deutlich aus der Masse hervor. Ein Film, den man sich unbedingt in einem guten Kino ansehen sollte.

HABEN SIE DAS VON DEN MORGANS GEHÖRT? (1:2.35, DD 5.1)
OT: Did You Hear About The Morgans?
Verleih: Sony Pictures
Land/Jahr: USA 2009
Regie: Marc Lawrence
Darsteller: Hugh Grant, Sarah Jessica Parker, Sam Elliott
Kinostart: 07.01.2010

Ein in Trennung lebendes New Yorker Paar wird zufällig Zeuge eines Mordes. Die Polizei nimmt die beiden ins Zeugenschutzprogramm und “versteckt” sie in einem winzig kleinen Kaff in Wyoming. Auf engstem Raum kommen sich die zerstrittenen Eheleute dort wieder näher... Eine Komödie nach bewährtem Muster und leider ohne neue Einfälle. Der “Wegdös”-Faktor liegt bei etwa 90 Prozent. Und Hugh Grant (in immer derselben Rolle) wirkt in den USA wie ein Fremdkörper. Hat niemand mehr eine Betätigung für ihn in England?

Mittwoch, 16. Dezember 2009

Wolfram Hannemanns Film-Blog

Jünger werden wir alle nicht
Zwei Komödien, eine derbe amerikanische und eine geschwätzige schweizerische, nehmen sich des Themas Altern an.

OLD DOGS – DADDY ODER DEAL (1:1.85, DD 5.1)
OT: Old Dogs
Verleih: Walt Disney
Land/Jahr: USA 2009
Regie: Walt Becker
Darsteller: John Travolta, Robin Williams, Kelly Preston
Kinostart: 14.01.2010

Zwei Marketingprofis mittleren Alters kommen ganz unverhofft zu der Ehre, für zwei siebenjährige Kinder Vater und Onkel zu spielen, als einer der beiden mit seinen unehelichen Kindern konfrontiert wird. Als die Mutter für zwei Wochen ins Gefängnis muss, müssen sich die beiden Alten um die Kleinen kümmern. Mit unabsehbaren Folgen... Einer jener amerikanischen Filme, die meinen, man könne nur dann komisch sein, wenn man seine Gags mit der Holzhammermethode verkauft. Die Akteure agieren vollkommen überdreht und so mancher Witz zielt unter die Gürtellinie. Da bleiben wieder alle Augen trocken und sogar die Hoffnung, dass dieser Film schnell vorüber ist, stirbt bereits nach der Hälfte. Das Einzige, was mir persönlich an dieser Komödie für Grenzdebile gefiel, war die Filmmusik. Die war zwar "very overdone" aber gut.

GIULIAS VERSCHWINDEN (1:1.85, DD 5.1)
Verleih: X Verleih (Warner)
Land/Jahr: Schweiz 2009
Regie: Christoph Schaub
Darsteller: Corinna Harfouch, Bruno Ganz, Stefan Kurt
Kinostart: 04.02.2010

Während ein bunt zusammengewürfelter Haufen von Normalos im Restaurant auf das Geburtstagskind wartet, flirtet die in einer Bar mit einem älteren Herrn. Auf diese Weise versucht Giulia, ihrem 50. Geburtstag zu entfliehen. Doch sowohl am schön dekorierten Tisch wie auch im Zwiegespräch in der Bar geht es nur um ein einziges Thema: das Älterwerden... Ein Film für die Generation 50+. In dem extrem dialoglastigen Film wird über das Altern in jeder Form diskutiert. Manche stellen sich ihrem Alter, andere versuchen es zu vertuschen. Jeder hat schon seine kleinen Zipperlein, die deutlich machen, dass man nicht mehr 40 und schon gar nicht mehr 30 ist. Der bestenfalls als TV-Film akzeptable Film, der keine Bilder für die große Leinwand finden möchte oder kann, bietet zwar hin und wieder ein paar geistreiche Dialoge über Jugendwahn und Älterwerden, begnügt sich aber damit leider. Eine Abweichung vom Thema wird nicht gestattet. Schade eigentlich.

Donnerstag, 17. Dezember 2009
Ein müder Rollentausch
Frankreich produziert leider nicht nur spritzige Komödien...

AUF DER ANDEREN SEITE DES BETTES (1:2.35, DD 5.1)
OT: De L'autre Côté Du Lit
Verleih: Movienet
Land/Jahr: Frankreich 2009
Regie: Pascale Pouzadoux
Darsteller: Sophie Marceau, Dany Boon, Antoine Duléry
Kinostart: 28.01.2010

Ariane hat ihr bisheriges Leben satt. Von morgens bis abends muss sie sich um die beiden Kinder kümmer, den Haushalt schmeißen, ein bisschen arbeiten und sich mit Handwerkern herumschlagen, während ihr Mann Hugo das Leben eines erfolgreichen Geschäftsführers lebt. Um einer schwelenden Scheidung vorzubeugen, lässt sich Hugo auf einen ungewöhnlichen Deal mit seiner Frau ein: die beiden tauschen ihre Rollen. Mit allem, was dazugehört... Das Thema Rollentausch ist ein beliebtes Komödienthema und kann auch richtig witzig sein. Doch so schwerfällig, wie sich diese französische Komödie gibt, macht es nur mäßig Spaß zuzuschauen. Was an flotten Einfällen im Drehbuch gespart wird, das versuchen die Filmemacher mit der flotten, sehr agilen Kameraarbeit auszugleichen. Ohne Erfolg. Übrig bleibt nur ein müdes Lächeln.

Freitag, 18. Dezember 2009
Ein harter Tag im Leben eines Filmkritkers
Gäbe es den "Black Friday" noch nicht, so wäre er heute erfunden worden. Es ist schon abenteuerlich, was man sich alles im Kino anschauen kann...

THE RAINBOWMAKER (1:1.85, DD 5.1)
OT: The Rainbowmaker
Verleih: Alpha Medienkontor GmbH
Land/Jahr: Deutschland, Italien, Russland, Niederlande, Finnland 2008
Regie: Nana Djordjadze
Darsteller: Merab Ninidze, Nana Kiknadze, Irina Björklund
Kinostart: 25.02.2010

Seit vielen Monaten schon erzählt der Großvater seinen beiden Enkelkindern davon, was für ein toller Mann ihr Papa ist und dass er momentan im Geheimauftrag unterwegs sei. Die Kinder, deren Mutter sich aus dem Staub gemacht hat, glauben die Geschichten. In Wahrheit jedoch muss ihr Vater eine Haftstrafe absitzen. Als er eines Tages wieder zuhause auftaucht, wird er von seinen Kindern abgelehnt, da er in keiner Weise dem Helden ähnelt, den der Großvater erlogen hat... Einer der seltsamsten Filme des Jahres. Und das ist leider im negativen Sinn gemeint. Da wird vieles erzählt und vieles gezeigt, aber ganz offensichtliche Fragen werden nicht beantwortet wie beispielsweise die, warum der Vater im Gefängnis war. Da taucht plötzlich der Tod in Gestalt einer reifen Frau mit Sense auf, flirtet und diskutiert mit dem Großvater, ob er nicht mit ihr kommen möchte. Da hat der zurückgekehrte Vater plötzlich magische Kräfte und kann das Wetter beeinflussen – ein Pluspunkt für den Meteorologen. Realität und Phantasie vermischen sich, ohne dass es nachvollziehbar ist. Soll es ein Kinderfilm sein? Oder ein Film für Erwachsene? Wie auch immer, es ist zumindest ein Film, den man nicht gesehen haben muss.

ALVIN UND DIE CHIPMUNKS 2 (1:1.85, DD 5.1)
OT: Alvin and the Chipmunks: The Squeakquel
Verleih: Fox
Land/Jahr: USA 2009
Regie: Betty Thomas
Darsteller: Zachary Levi, Jason Lee, David Cross
Kinostart: 24.12.2009

Weil ihr Mentor eine Auszeit im Krankenhaus verbringen muss, werden die "Chipmunks" einem Verwandten übergeben. Der soll auch dafür sorgen, dass die quirligen Kleinen zur Schule gehen. Doch den drei Brüdern passt das gar nicht. Schon bald steht die Schule Kopf... Sie sind wieder zurück, die putzigen kleinen Backenhörnchen mit ihren Helium-Stimmchen! Und um dem nervigen Gesangstrio noch eines draufzusetzen, gibt es im Fortsetzungsfilm sogar noch ein Girlie-Chipmunk-Trio, die "Chipettes". Hatte man bislang also geglaubt, dass der erste Teil dieser Mischung aus Realfilm und Computeranimation bereits am Rande des Unerträglichen war, so beweist der Fortsetzungsfilm, dass sich so etwas sogar noch toppen lässt. Vielleicht haben ja Kleinkinder Spaß an dem bunten Treiben, aber Erwachsenen ist dringend davon abzuraten.

NICOLAS CAGE
EVA MENDES
A FILM BY WERNER HERZOG
BAD LIEUTENANT
PORT OF CALL NEW ORLEANS
"MESMERIZING. Cage gives what is surely his best performance in years."
– XAN BROOKS, GUARDIAN UK
OFFICIAL SELECTION TORONTO INT. FILM FESTIVAL
66 VENICE FILM FESTIVAL
OFFICIAL SELECTION TELLURIDE FILM FESTIVAL
THE ONLY CRIMINAL HE CAN'T CATCH IS HIMSELF.

Neuankündigungen DVD BRD (Regionalcode 2)

Animation

Bibi Blocksberg - Das Hexenhoroskop / Eine wilde Kanufahrt
Malbuch
Kinderfilm/Zeichentrick 1997 FF DD 2.0 (D) DD 2.0 (F) 55min.
KIDDINX Entertainment 05.03.2010
15,90 EUR BestellNr.: 20033781

Bibi Blocksberg - Oma Grete sorgt für Wirbel / Die vertauschte Hexenkugel
Malbuch
Kinderfilm/Zeichentrick 1997 FF DD 2.0 (D) DD 2.0 (F) 55min.
KIDDINX Entertainment 08.10.2010
15,90 EUR BestellNr.: 20033783

Bibi Blocksberg - Party mit hex-hex (Jubiläumsbox, 2 DVDs)
Malbuch
Kinderfilm/Zeichentrick 1997 FF DD 2.0 (D) DD 2.0 (E) DD 2.0 (F) 110min.
KIDDINX Entertainment 08.01.2010
18,90 EUR BestellNr.: 20033780

Bibi Blocksberg - Party mit hex-hex 2 (Jubiläumsbox, 2 DVDs)
Malbuch
Kinderfilm/Zeichentrick 1997 FF DD 2.0 (D) DD 2.0 (E) DD 2.0 (F) 110min.
KIDDINX Entertainment 09.07.2010
18,90 EUR BestellNr.: 20033784

Caillou - Verkleiden mit Caillou
Caillou
Dir. Jean Pilotte
Kinderfilm/Zeichentrick 2000 FF DD 2.0 (D) DD 2.0 (E) 72min.
Universum Film(Universum Kids) 05.02.2010
15,90 EUR BestellNr.: 20033776

Caillou 17 - Caillou lernt Autofahren und weitere Geschichten
Caillou
Dir. Jean Pilotte
Kinderfilm/Zeichentrick 2000 FF DD 2.0 (D) DD 2.0 (E) 72min.
Universum Film(Universum Kids) 19.02.2010
15,90 EUR BestellNr.: 20033778

Delgo
Delgo
Dir. Marc F. Adler, Jason Maurer
Zeichentrick/Abenteuer 2001-2008 min.
Twentieth Century Fox Home Entertainment Germany 26.03.2010
tba BestellNr.: 20033669

Hello Kitty - Der schönste Tag
Hello Kitty
Zeichentrick min.
Twentieth Century Fox Home Entertainment Germany 05.03.2010
20,90 EUR BestellNr.: 20033600

Rattatui! (3 DVDs)
Rattatui!
Zeichentrick 1994 min.
cms constructive media service(Your Family Entertainment) 15.01.2010
13,90 EUR BestellNr.: 20033733

Der Schatz der Vogelinsel (Lang- + restaurierte Fassung)
Poklad Ptacího Ostrova
Dir. Karel Zeman
Trailer, Bonusfilm, Bio- und Filmografien
Kinderfilm/Trickfilm 1953 FF (D) (Tschech) 72min.
AL!VE Vertriebs- und Marketing AG(Ostalgica) 25.01.2010
tba BestellNr.: 20033785

Sword of the Stranger (Special Edition) (Blu-ray)
Sutorenjia: Mukô Hadan
Dir. Masahiro Andô
Trailer, Making of, Interviews, Filmpremiere, Pilotfilm
Zeichentrick/Action 2007 Ltbx DTS-HD 5.1 (D) DTS-HD 5.1 (Jap) 102min.
Splendid Film(I-On New Media) 26.02.2010
25,90 EUR BestellNr.: 20033609

Sword of the Stranger (Special Edition, 2 DVDs)
Sutorenjia: Mukô Hadan
Dir. Masahiro Andô
Trailer
Zeichentrick/Action 2007 Ltbx 16x9 DD 5.1 (D) DTS (D) DD 5.1 (Jap) 98min.
Splendid Film(I-On New Media) 26.02.2010
18,90 EUR BestellNr.: 20033604

Sword of the Stranger (Special Edition, 2 DVDs, 3D StarMetalpak)
Sutorenjia: Mukô Hadan
Dir. Masahiro Andô
Trailer
Zeichentrick/Action 2007 Ltbx 16x9 DD 5.1 (D) DTS (D) DD 5.1 (Jap) 98min.
Splendid Film(I-On New Media) 26.02.2010
22,90 EUR BestellNr.: 20033605

Tobias Totz und sein Löwe - Der Traum vom Fliegen
Dir. Piet De Rycker, Thilo Graf Rothkirch
Zeichentrick 1995-1996 55min.
cms constructive media service(Your Family Entertainment) 15.01.2010
13,90 EUR BestellNr.: 20033734

Tobias Totz und sein Löwe - Der verliebte Löwe
Dir. Piet De Rycker, Thilo Graf Rothkirch
Zeichentrick 1995-1996 55min.
cms constructive media service(Your Family Entertainment) 15.01.2010
13,90 EUR BestellNr.: 20033735

Wilf, der Hexenhund - Das Besenrennen und weitere verhexte Abenteuer
Zeichentrick 100min.
SPV Schallplatten(Your Family Entertainment) 25.12.2009
15,90 EUR BestellNr.: 20033653

Film

(500) Days of Summer
(500) Days Of Summer
Joseph Gordon-Levitt, Zooey Deschanel, Geoffrey Arend, Matthew Gray Gubler, Chloe Moretz, Clark Gregg, Rachel Boston, Minka Kelly - Dir. Marc Webb
Komödie/Drama 2009 91min.
Twentieth Century Fox Home Entertainment Germany(CineProject) 19.03.2010
20,90 EUR BestellNr.: 20033666

(500) Days of Summer (Blu-ray)
(500) Days Of Summer
Joseph Gordon-Levitt, Zooey Deschanel, Geoffrey Arend, Matthew Gray Gubler, Chloe Moretz, Clark Gregg, Rachel Boston, Minka Kelly - Dir. Marc Webb
Komödie/Drama 2009 95min.
Twentieth Century Fox Home Entertainment Germany 19.03.2010
35,90 EUR BestellNr.: 20033709

1941 - Wo bitte geht's nach Hollywood? (2 DVDs)
1941
Dan Aykroyd, Ned Beatty, John Belushi, Lorraine Gary, Christopher Lee, Toshirô Mifune, Mickey Rourke, Murray Hamilton, Tim Matheson, Warren Oates, Robert Stack, Treat Williams, Nancy Allen, Lucille Benson, Jordan Brian, John Candy, Elisha Cook Jr., Eddie Deezen, Bobby DiCicco, Dianne Kay, Perry Lang, Patti LuPone, Pat McNamara, Frank McRae, Stephen Mond, Slim Pickens, Wendie Jo Sperber, Lionel Stander, Dub Taylor - Dir. Steven Spielberg
Making of, Entfallene Szenen, Bildergalerie, Featurettes, Trailer
Komödie 1979 Ltbx 16x9 DD 2.0 (D) DD 5.1 (E) DD 2.0 (F) DD 2.0 (Sp) 114min.
Universal Pictures Germany(Universal) 04.02.2010
15,90 EUR BestellNr.: 20033663

30 Rock - Season 2 (2 DVDs)
30 Rock
Tina Fey, Alec Baldwin, Tracy Morgan, Jane Krakowski, Jack McBrayer, Scott Adsit, Judah Friedlander, Katrina Bowden, Keith Powell, Maulik Pancholy, Kevin Brown, Grizz Chapman, Lonny Ross, John Lutz - Dir. Don Scardino, Gail Mancuso, Michael Engler, Adam Bernstein, Beth McCarthy-Miller
Featurettes, Outtakes, Audiokommentar, Entfallene Szenen
Komödie 2006-2009 Ltbx 16x9 DD 5.1 (D) DD 5.1 (E) 326min.
Universal Pictures Germany(Universal) 25.02.2010
30,90 EUR BestellNr.: 20033726

Abschied von gestern
Alexandra Kluge, Günter Mack, Eva Maria Meineke, Hans Korte, Edith Kuntze, Peter Staimmer, Josef Kreindl, Käthe Ebner - Dir. Alexander Kluge
Featurette
Drama 1966 FF DD 1.0 (D) 84min.
AL!VE Vertriebs- und Marketing AG(FAZ-Edition) 05.02.2010
15,90 EUR BestellNr.: 20033763

Affären à la Carte
Le Code A Changé
Karin Viard, Dany Boon, Marina Foïs, Patrick Bruel, Emmanuelle Seigner, Christo-

FROM THE WRITER/DIRECTOR OF "BRICK"
RACHEL WEISZ
ADRIEN BRODY
THE BROTHERS BLOOM
MARK RUFFALO
RINKO KIKUCHI
THEY'D NEVER LET THE TRUTH COME BETWEEN THEM
CONNING SOON
TheBrothersBloom.com

Neuankündigungen DVD BRD (Regionalcode 2)

pher Thompson, Marina Hands, Patrick Chesnais, Blanca Li, Laurent Stocker, Pierre Arditi - Dir. Danièle Thompson
Making of, Entfallene Szenen, Interviews, Trailer, Rezept
Komödie/Drama 2009 Ltbx 16x9 DD 5.1 (D) DD 5.1 (F) 96min.
Prokino Filmverleih GmbH 18.02.2010
25,90 EUR BestellNr.: 20033737

Alarm für Cobra 11 - Staffel 14

Erdogan Atalay, Christian Oliver, Charlotte Schwab, Dietmar Huhn, Gottfried Vollmer, Carina Wiese, Thomas Anzenhofer, Kai Ivo Baulitz, Mareike Fell, Michael Kind, Günter Schubert, Tristano Casanova, Misel Maticevic, Florentine Lahme, Lutz Teschner, Harald Maack, Dietrich Mattausch, Jana Pallaske, Tobias Schenke, Sven Martinek, Ronald Nitschke, Markus H. Eberhard - Dir. Carmen Kurz, Axel Barth, Holger Gimpel, Raoul W. Heimrich, Sebastian Vigg, Torsten Künstler
Action/Kriminalfilm 2003 507min.
Universum Film(ZDF Video) 12.02.2010
20,90 EUR BestellNr.: 20033777

Alphaville

Alphaville, Une Etrange Aventure De Lemmy Caution
Eddie Constantine, Anna Karina, Akim Tamiroff, Howard Vernon, Jean-Louis Comolli, Jean-André Fieschi, Michel Delahaye, László Szabó, Christa Lang, Jean-Pierre Léaud - Dir. Jean-Luc Godard
Intro, Featurette, Filmplakate, Trailer, Wendecover
Science Fiction/Drama 1965 FF DD 1.0 (D) DD 1.0 (F) 95min.
Kinowelt Home Entertainment(Arthaus) 18.02.2010
13,90 EUR BestellNr.: 20033645

Angus - Voll cool

Angus
Charlie Talbert, George C. Scott, Kathy Bates, Ariana Richards, Chris Owen, James van der Beek, Lawrence Pressman, Rita Moreno - Dir. Patrick Read Johnson
Komödie 1995 FF DD 2.0 (D) DD 2.0 (E) 82min.
SchröderMedia HandelsgmbH & Co. KG 21.01.2010
15,90 EUR BestellNr.: 20033598

Anna und die Liebe - Box 8 (4 DVDs)

Jeanette Biedermann, Roy Peter Link, Heike Jonca, Mathieu Carrière, Karolina Lodyga, Lars Löllmann, Franziska Matthus, Rainer Will, Alexander Klaws, Sebastian König - Dir. Cornelia Dohrn, Kai Meyer-Ricks
Komödie/Lovestory 2008-2009 Ltbx 16x9 DD 2.0 (D) min.
polyband Medien GmbH 26.02.2010
25,90 EUR BestellNr.: 20033631

Ashes of Time: Redux (Limited Edition, 2 DVDs, Mediabook)

Dung Che Sai Duk
Leslie Cheung, Brigitte Lin, Tony Leung Chiu-wai, Carina Liu, Tony Leung Ka-fei, Charlie Young, Jacky Cheung, Bai Li, Collin Chou, Maggie Cheung - Dir. Wong Kar Wai
Making of, Interviews
Drama 1994 Ltbx 16x9 DD 5.1 (D) DD 5.1 (Kanton) 90min.
Splendid Film 26.02.2010
25,90 EUR BestellNr.: 20033624

Ashes of Time: Redux (Special Edition) (Blu-ray)

Dung Che Sai Duk
Leslie Cheung, Brigitte Lin, Tony Leung Chiu-wai, Carina Liu, Tony Leung Ka-fei, Charlie Young, Jacky Cheung, Bai Li, Collin Chou, Maggie Cheung - Dir. Wong Kar Wai
Making of, Interviews
Drama 1994 Ltbx DTS-HD 5.1 (D) DTS-HD 5.1 (Kanton) 94min.
Splendid Film 26.02.2010
25,90 EUR BestellNr.: 20033695

Ashes of Time: Redux (Special Edition, 2 DVDs)

Dung Che Sai Duk
Leslie Cheung, Brigitte Lin, Tony Leung Chiu-wai, Carina Liu, Tony Leung Ka-fei, Charlie Young, Jacky Cheung, Bai Li, Collin Chou, Maggie Cheung - Dir. Wong Kar Wai
Making of, Interviews
Drama 1994 Ltbx 16x9 DD 5.1 (D) DD 5.1 (Kanton) 90min.
Splendid Film 26.02.2010
18,90 EUR BestellNr.: 20033623

Ausser Atem (Blu-ray)

À Bout De Souffle
Jean-Paul Belmondo, Jean Seberg, Van Doude, Liliane David, Claude Mansard, Henri Jacques Huet, Daniel Boulanger, Jean-Pierre Melville, Michel Fabre, Jean-Luc Godard, Richard Balducci, Roger Hanin, Jean-Louis Richard, Andre Labarthe - Dir. Jean-Luc Godard
Intro, Making of, Interviews, Kurzfilm, Poster, Bildergalerie, Trailer, Booklet, BD-Live
Kriminalfilm/Drama 1959 FF DTS-HD 1.0 (D) DTS-HD 1.0 (F) DTS-HD 1.0 (Sp) 88min.
Kinowelt Home Entertainment(Arthaus) 18.02.2010
39,90 EUR BestellNr.: 20033698

Der Bergdoktor - Staffel 2

Hans Sigl, Heiko Ruprecht, Monika Baumgartner, Ronja Forcher, Siegfried Rauch, Natalie O'Hara, Mark Keller, Konstantin Graudus, Nike Fuhrmann, Hermann Giefer - Dir. Axel de Roche, Ulrike Hamacher
Drama 2008 585min.
Universum Film(ZDF Video) 26.02.2010
30,90 EUR BestellNr.: 20033779

Die besten Absichten

Den Goda Viljan
Samuel Fröler, Pernilla August, Max von Sydow, Ghita Nørby, Börje Ahlstedt, Hans Alfredson, Lena Endre, Keve Hjelm, Lennart Hjulström, Björn Kjellman, Mona Malm - Dir. Bille August
Audiokommentar, Wendecover
Drama 1991-1992 Ltbx 16x9 DD 1.0 (D) DD 1.0 (Schwed) 178min.
Kinowelt Home Entertainment(Arthaus) 04.02.2010
20,90 EUR BestellNr.: 20033636

Bibi Blocksberg - Kinofilm

Sidonie von Krosigk, Katja Riemann, Corinna Harfouch, Maximilian Befort, Ulrich Noethen, Inga Busch, Christian Nickel, Anja Sommavilla, Elea Geissler, Theresa Vilsmaier, Edeltraud Schubert, Eva Maria Bayerwaltes, Sophie Pflügler, Ella Risin, Marina Stölzl, Jeanette Hain, Billie Zöckler - Dir. Hermine Huntgeburth
Audiokommentar, Interviews, Making of, Musikvideo, Original Kinotrailer, Nicht verwendete Szenen, Film als Hörfilm (gesprochen von Ulrich Noethen)
Kinderfilm/Fantasy 2002 Ltbx 16x9 DD 5.1 (D) 102min.
Oetinger Media 15.03.2009
18,90 EUR BestellNr.: 20033768

Big Valley - 1. Staffel (8 DVDs)

The Big Valley
Lee Majors, Barbara Stanwyck
Episodenführer, Trailer
Western 1965-1966 FF DD 1.0 (D) DD 1.0 (E) 1436min.
Kinowelt Home Entertainment 18.02.2010
59,90 EUR BestellNr.: 20033641

Adam Mason's Blood River (Blu-ray) (k.J.)

Blood River
Andrew Howard, Tess Panzer, Ian Duncan, Sarah Essex - Dir. Adam Mason
Horror/Thriller 2009 Ltbx DTS-HD 5.1 (D) DTS-HD 5.1 (E) 110min.
MIG Filmgroup 18.02.2010
25,90 EUR BestellNr.: 20033755

Adam Mason's Blood River (k.J.)

Blood River
Andrew Howard, Tess Panzer, Ian Duncan, Sarah Essex - Dir. Adam Mason
Bildergalerie, Wendecover
Horror/Thriller 2009 Ltbx 16x9 DD 5.1 (D) DD 2.0 (D) DD 5.1 (E) DD 2.0 (E) 106min.
MIG Filmgroup 18.02.2010
20,90 EUR BestellNr.: 20033736

Boiling Point

Boiling Point
Wesley Snipes, Dennis Hopper, Lolita Davidovich, Viggo Mortensen, Seymour Cassel, Jonathan Banks, Christine Elise, Tony Lo Bianco, Valerie Perrine, James Tolkan, Paul Gleason, Tobin Bell, Dan Hedaya - Dir. James B. Harris
Bio- und Filmografien, Featurette, Poster, Bildergalerie, Trailer, Wendecover
Thriller 1993 Ltbx 16x9 DD 2.0 (D) DD 2.0 (E) 88min.
Kinowelt Home Entertainment 18.02.2010
13,90 EUR BestellNr.: 20033642

Brothers Bloom

The Brothers Bloom
Adrien Brody, Rachel Weisz, Mark Ruffalo, Rinko Kikuchi, Robbie Coltrane, Maximilian Schell, Zachary Gordon, Max Records, Andy Nyman, Noah Segan - Dir. Rian Johnson
Interviews
Komödie/Kriminalfilm 2008 Ltbx 16x9 DD 5.1 (D) DD 5.1 (E) 110min.
Senator Home Entertainment 26.02.2010
20,90 EUR BestellNr.: 20033617

Carriers (3 DVDs, Limited Edition, Survival Box)

Carriers
Lou Taylor Pucci, Chris Pine, Piper Perabo, Emily VanCamp, Christopher Meloni, Kiernan Shipka, Ron McClary, Mark Moses, Josh Berry, Tim Janis, Dale O'Malley, Dylan Kenin, Leanne Lynch, Jan Cunningham, Mary Peterson - Dir. Alex Pastor, David

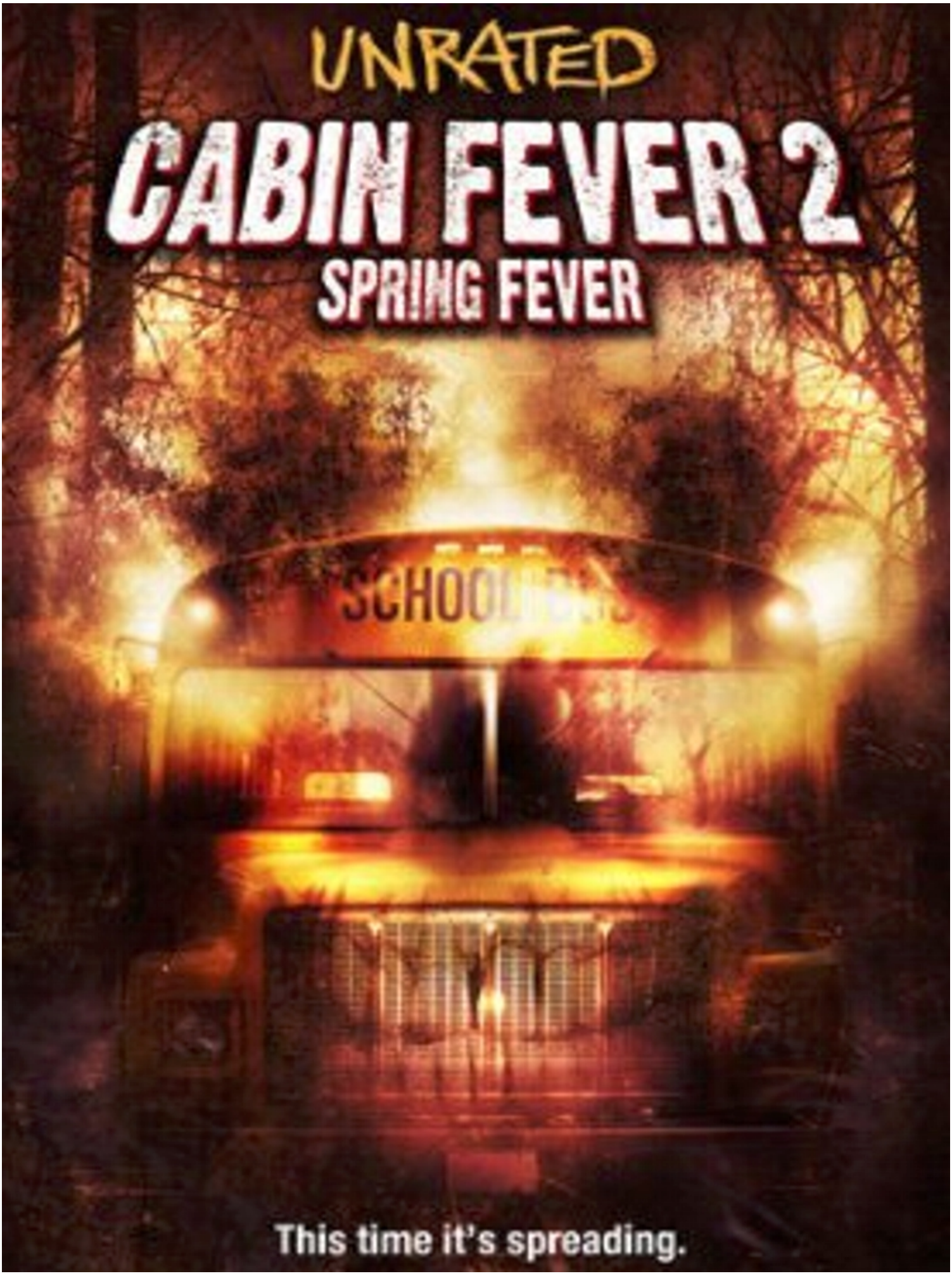
UNRATED
CABIN FEVER 2
SPRING FEVER
This time it's spreading.

Neuankündigungen DVD BRD (Regionalcode 2)

Pastor
B-Roll, Interviews, Film-Clips, Virenschutzmaske
Thriller/Horror 2009 Ltbx 16x9 DD 5.1 (D) DD 5.1 (E) 81min.
Splendid Film 26.02.2009
39,90 EUR BestellNr.: 20033607

Carriers (Special Edition)
Carriers
Lou Taylor Pucci, Chris Pine, Piper Perabo, Emily VanCamp, Christopher Meloni, Kiernan Shipka, Ron McClary, Mark Moses, Josh Berry, Tim Janis, Dale O'Malley, Dylan Kenin, Leanne Lynch, Jan Cunningham, Mary Peterson - Dir. Alex Pastor, David Pastor
B-Roll, Interviews, Film-Clips, Virenschutzmaske
Thriller/Horror 2009 Ltbx 16x9 DD 5.1 (D) DD 5.1 (E) 81min.
Splendid Film 26.02.2009
18,90 EUR BestellNr.: 20033606

Carriers (Special Edition) (Blu-ray)
Carriers
Lou Taylor Pucci, Chris Pine, Piper Perabo, Emily VanCamp, Christopher Meloni, Kiernan Shipka, Ron McClary, Mark Moses, Josh Berry, Tim Janis, Dale O'Malley, Dylan Kenin, Leanne Lynch, Jan Cunningham, Mary Peterson - Dir. Alex Pastor, David Pastor
B-Roll, Interviews, Film-Clips, Virenschutzmaske
Thriller/Horror 2009 Ltbx DTS-HD 5.1 (D) DTS-HD 5.1 (E) 85min.
Splendid Film 26.02.2010
25,90 EUR BestellNr.: 20033610

Chasing: Sleep
Chasing Sleep
Jeff Daniels, Emily Bergl, Gil Bellows, Zach Grenier, Julian McMahon, Ben Shenkman, Molly Price - Dir. Michael Walker
Audiokommentar, Bio- und Filmografien, Bildergalerie, Wendecover, Trailer
Thriller 2000 Ltbx 16x9 DD 5.1 (D) DD 5.1 (E) 100min.
Kinowelt Home Entertainment 18.02.2010
13,90 EUR BestellNr.: 20033643

Chestnut - Der Held vom Central Park
Chestnut - Hero Of Central Park
Makenzie Vega, Abigail Breslin, Christine Tucci, Justin Louis, Irene Olga Lopez, Maurice Godin, Ethan Phillips - Dir. Robert Vince
Komödie 2004 90min.
polyband Medien GmbH 29.01.2010
15,90 EUR BestellNr.: 20033673

Agatha Christie's Mystery Collection (3 DVDs)
Das Böse unter der Sonne / Mord im Spiegel / Tod auf dem Nil
Sir Peter Ustinov, David Niven, Bette Davis, Mia Farrow, Jane Birkin, Lois Chiles, Jon Finch, Olivia Hussey, George Kennedy, Angela Lansbury, Simon MacCorkindale, Maggie Smith, Geraldine Chaplin, Tony Curtis, Edward Fox, Rock Hudson, Kim Novak, Dame Elizabeth Taylor, Colin Blakely, Diana Rigg, James Mason, Nicholas Clay, Roddy McDowall, Sylvia Miles - Dir. John Guillermin, Guy Hamilton
Interviews, Making of, Bildergalerie, Premieren-Clip
Kriminalfilm 1977-1981 347min.
Kinowelt Home Entertainment 04.02.2010
25,90 EUR BestellNr.: 20033635

Ciao (OmU)
Ciao
Adam Neal Smith, Alessandro Calza, Ethel Lung, Chuck Blaum, John S. Boles, Margaret Lake, Tiffany Vollmer - Dir. Yen Tan
Drama 2008 Ltbx 16x9 DD 2.0 (E) 87min.
PRO-FUN MEDIA 21.01.2010
20,90 EUR BestellNr.: 20033689

Deadline - Stell dich deiner Angst
Deadline
Thora Birch, Brittany Murphy, Marc Blucas, Tammy Blanchard - Dir. Sean McConville
Trailer
Horror/Thriller 2009 Ltbx 16x9 DD 5.1 (D) DD 5.1 (E) 82min.
EuroVideo Bildprogramm 18.02.2010
20,90 EUR BestellNr.: 20033738

Der mit dem Wolf tanzt (Jubiläumsedition, 2 Discs) (Blu-ray)
Dances With Wolves
Kevin Costner, Mary McDonnell, Graham Greene, Rodney A. Grant, Floyd Westerman, Tantoo Cardinal, Robert Pastorelli, Charles Rocket - Dir. Kevin Costner
Bildergalerie, Audiokommentar, Featurette, Outtakes, Booklet, Musikvideo, Making of, Bildergalerien, Trailer, TV Spots
Western 1990 Ltbx DTS-HD 5.1 MA (D) DTS-HD 7.1 MA (E) min.
Kinowelt Home Entertainment 04.02.2010
35,90 EUR BestellNr.: 20033697

Diamond 13 (Blu-ray) (k.J.)
Diamant 13
Gérard Depardieu, Olivier Marchal, Asia Argento, Anne Coesens, Aïssa Maïga, Catherine Marchal, Erick Deshors, Aurélien Recoing, Gerald Marti - Dir. Gilles Béhat
Making of
Thriller/Kriminalfilm 2008 Ltbx DTS-HD 5.1 MA (D) DTS-HD 5.1 MA (F) 113min.
Senator Home Entertainment 05.02.2010
39,90 EUR BestellNr.: 20033693

Diamond 13 (k.J.)
Diamant 13
Gérard Depardieu, Olivier Marchal, Asia Argento, Anne Coesens, Aïssa Maïga, Catherine Marchal, Erick Deshors, Aurélien Recoing, Gerald Marti - Dir. Gilles Béhat
Making of
Thriller/Kriminalfilm 2008 Ltbx 16x9 DD 5.1 (D) DD 5.1 (F) 109min.
Senator Home Entertainment 05.02.2010
20,90 EUR BestellNr.: 20033615

George A. Romero's Diary of the Dead (2 DVDs) (Blu-ray) (k.J.)
Diary Of The Dead
Michelle Morgan, Joshua Close, Shawn Roberts, Scott Wentworth, Amy Lalonde, Joe Dinicol, Christopher Violette, Tatiana Maslany - Dir. George A. Romero
Featurettes, Audiokommentar
Horror 2007 Ltbx DTS-HD 5.1 MA (D) DTS-HD 5.1 MA (E) 96min.
Universum Film 26.02.2010
35,90 EUR BestellNr.: 20033770

Dieses obskure Objekt der Begierde
Cet Obscur Objet Du Désir
Fernando Rey, Carole Bouquet, Ángela Molina, Julien Bertheau, André Weber, María Asquerino, David Rocha - Dir. Luis Buñuel
Bildergalerie, Filminfos, Trailer
Drama 1977 Ltbx 16x9 DD 1.0 (D) DD 1.0 (E) DD 1.0 (F) DD 1.0 (It) 100min.
Kinowelt Home Entertainment(Arthaus) 15.04.2010
tba BestellNr.: 20033672

Ein dreifach Hoch dem Sanitätsgefreiten Neumann
Siegfried Rauch, Christiane Rücker, Hubert von Meyerinck, Alexandra Marischka, Rudolf Prack - Dir. Franz Marischka
Komödie/Erotik 1968 85min.
WVG Medien(101Pixel) 12.02.2010
13,90 EUR BestellNr.: 20033628

Durst - Thirst
Bakjwi
Song Kang-ho, Kim Ok-bin, Kim Hae-sook, Shin Ha-kyun, In-hwan Park, Oh Dal-su, Young-Chang Song, Mercedes Cabral, Eriq Ebouaney - Dir. Park Chan-wook
Trailer, Teaser, Chan-wook Park in Berlin: Interview vom Fantasy Filmfest & Autogrammstunde, Trailershow
Horror/Drama 2009 Ltbx 16x9 DD 5.1 (D) DD 5.1 (Korea) 128min.
Ascot Elite Home Entertainment(MFA+) 18.02.2010
18,90 EUR BestellNr.: 20033656

Durst - Thirst (Blu-ray)
Bakjwi
Song Kang-ho, Kim Ok-bin, Kim Hae-sook, Shin Ha-kyun, In-hwan Park, Oh Dal-su, Young-Chang Song, Mercedes Cabral, Eriq Ebouaney - Dir. Park Chan-wook
Interview, Trailer, Teaser
Horror/Drama 2009 Ltbx DTS-HD 5.1 MA (D) DTS-HD 5.1 MA (Korea) 133min.
Ascot Elite Home Entertainment(MFA+) 18.02.2010
20,90 EUR BestellNr.: 20033706

Ken Folletts Eisfieber
Heiner Lauterbach, Isabella Ferrari, Tom Schilling, Matthias Brandt, Anneke Kim Sarnau, Bülent Sharif, Katharina Wackernagel, Sophie von Kessel - Dir. Peter Keglevic
Thriller 2009 180min.
Universum Film(ZDF Video) 29.01.2010
20,90 EUR BestellNr.: 20033614

Eiskalte Engel (Blu-ray)
Cruel Intentions
Ryan Phillippe, Reese Witherspoon, Sarah Michelle Gellar, Christine Baranski, Joshua Jackson, Swoosie Kurtz, Selma Blair, Louise Fletcher, Eric Mabius, Sean Patrick Thomas, Tara Reid, Phil Hawn, Jim Jenkins, Fred Norris, Charlie O'Connell - Dir. Roger Kumble
Audiokommentar, B-Roll, Featurettes, Entfallene Szenen, Interviews, Making of, Trailer, Wendecover
Drama 1998 Ltbx DTS-HD 5.1 MA (D) DTS-HD 5.1 MA (E) 97min.
Kinowelt Home Entertainment 18.02.2010
25,90 EUR BestellNr.: 20033699

AUDREY TAUTOU
BENOÎT POELVOORDE
ALESSANDRO NIVOLA
MARIE GILLAIN
EMMANUELLE DEVOS
COCO AVANT CHANEL
UN FILM DE ANNE FONTAINE
CANAL+
www.cocoavantchanel.fr

Neuankündigungen DVD BRD (Regionalcode 2)

Der Elefantenmensch
The Elephant Man
Sir Anthony Hopkins, John Hurt, Anne Bancroft, Sir John Gielgud, Wendy Hiller, Freddie Jones, Hannah Gordon, Michael Elphick - Dir. David Lynch
Featurette, Filmografie, Bildergalerie, Trailer, Wendecover
Drama 1980 Ltbx 16x9 DD 2.0 (D) DD 2.0 (E) 118min.
Kinowelt Home Entertainment(Arthaus) 18.02.2010
20,90 EUR BestellNr.: 20033644

Elf Uhr nachts (Blu-ray)
Pierrot Le Fou
Jean-Paul Belmondo, Anna Karina, Dirk Sanders, Raymond Devos, Graziella Galvani, Jean-Pierre Léaud - Dir. Jean-Luc Godard
Intro, Featurette, TV-Spot, Poster, Trailer, Booklet, BD-Live
Kriminalfilm 1965 Ltbx DTS-HD 1.0 (D) DTS-HD 1.0 (E) DTS-HD 1.0 (F) DTS-HD 1.0 (Sp) 110min.
Kinowelt Home Entertainment(Arthaus) 18.02.2010
39,90 EUR BestellNr.: 20033700

Elizabeth - Das goldene Königreich (Blu-ray)
Elizabeth: The Golden Age
Cate Blanchett, Geoffrey Rush, Clive Owen, Rhys Ifans, Jordi Mollà, Abbie Cornish, Samantha Morton - Dir. Shekhar Kapur
Entfallene Szenen, Making of, Featurettes, Audiokommentar
Historienfilm/Drama 2007 Ltbx DTS (D) DTS-HD 5.1 MA (E) DTS (F) DTS (It) 115min.
Universal Pictures Germany(Universal) 25.02.2010
25,90 EUR BestellNr.: 20033716

Elizabeth (Blu-ray)
Elizabeth
Cate Blanchett, Geoffrey Rush, Christopher Eccleston, Joseph Fiennes, Lord Richard Attenborough, Fanny Ardant, Kathy Burke, Eric Cantona, James Frain, Vincent Cassel, Daniel Craig, Sir John Gielgud, Angus Deayton, Edward Hardwicke, Terence Rigby, Amanda Ryan, Kelly Macdonald, Emily Mortimer - Dir. Shekhar Kapur
Audiokommentar, Making of, Featurette, BD-Live
Historienfilm/Drama 1998 Ltbx DTS (D) DTS-HD 5.1 MA (E) DTS (F) DTS (It) 123min.
Universal Pictures Germany(Universal) 25.02.2010
25,90 EUR BestellNr.: 20033715

Endlos - Senza Fine (OmU)
Senza Fine
Irene Ivaldi, Cristina Serafini, Margherita Fumero, Lalli, Simona Nasi, Marcella Enrico - Dir. Roberto Cuzzillo
Trailer, Bildergalerie
Drama 2008 Ltbx 16x9 DD 2.0 (It) 76min.
PRO-FUN MEDIA 21.01.2010
20,90 EUR BestellNr.: 20033690

Endstation - Angriff aus dem Untergrund
Something Beneath
Kevin Sorbo, Natalie Brown, Peter MacNeill, Brendan Beiser, Gordon Tanner, Tom Keenan, Blake Taylor, Brittany Scobie - Dir. David Winning
Horror/Science Fiction 2007 Ltbx 16x9 DD 5.1 (D) DD 5.1 (E) 91min.
EuroVideo Bildprogramm 11.03.2010
tba BestellNr.: 20033684

Ernest Shackleton (2 DVDs)
Shackleton
Kenneth Branagh, Lorcan Cranitch, Mark McGann, Phoebe Nicholls, Kevin McNally, Corin Redgrave, Elizabeth Spriggs, Robert Hardy, Matt Day, Nicholas Rowe, Embeth Davidtz, Daniel Webb, Michael Culkin, John Grillo, Eve Best, Mark Tandy, Ron Donachie, Robert Swann, Chris Larkin, Shaun Dooley, Joseph Long, Bruce Byron, Pip Torrens, Nicholas Hewetson, Rick Warden, Ken Drury, Ian Mercer, Hugh Simon, Nigel Whitmey, Celyn Jones, Sven Nordin, Rolf Arly Lund, Hugh Ross, Bjørn Floberg - Dir. Charles Sturridge
Drama/Biographie 2002 min.
polyband Medien GmbH 26.02.2010
25,90 EUR BestellNr.: 20033632

Erzähl mir was vom Regen
Parlez-Moi De La Pluie
Agnès Jaoui, Jean-Pierre Bacri, Jamel Debbouze, Pascale Arbillot, Guillaume De Tonquedec, Frédéric Pierrot, Mimouna Hadji, Florence Loiret-Caille - Dir. Agnès Jaoui
Making of, Teaser
Komödie 2008 Ltbx 16x9 DD 5.1 (D) DD 5.1 (F) 98min.
AL!VE Vertriebs- und Marketing AG(Alamode) 29.01.2010
15,90 EUR BestellNr.: 20033761

Die fabelhafte Welt der Amélie (T-Shirt Edition)
Le Fabuleux Destin D' Amélie Poulain
Audrey Tautou, Mathieu Kassovitz, Rufus, Yolande Moreau, Artus de Penguern, Urbain Cancelier, Dominique Pinon, Maurice Bénichou, Claude Perron, Michel Robin, Isabelle Nanty, Claire Maurier, Clotilde Mollet, Serge Merlin, Jamel Debbouze, Lorella Cravotta, Armelle, Flora Guiet (Amelie), Amaury Barbault, Jean Darie, Ticky Holgado, Andrée Damant, Frankie Pain - Dir. Jean-Pierre Jeunet
Komödie/Drama 2001 Ltbx 16x9 (D) (F) 117min.
Universal Pictures Germany(Prokino) 11.02.2010
25,90 EUR BestellNr.: 20033661

Fast & Furious - Neues Modell. Originalteile (T-Shirt Edition)
Fast & Furious - New Model. Original Parts.
Vin Diesel, Paul Walker, Jordana Brewster, Michelle Rodriguez, Sung Kang, Gadot Gadot, Laz Alonso, Shea Whigham, John Ortiz, Greg Cipes, Lou Beatty Jr. - Dir. Justin Lin
Action 2009 Ltbx 16x9 DD 5.1 (D) DD 5.1 (E) DD 5.1 (Türk) 103min.
Universal Pictures Germany(Universal) 11.02.2010
25,90 EUR BestellNr.: 20033728

Die fast vergessene Welt
Land Of The Lost
Will Ferrell, Danny R. McBride, Anna Friel, Jorma Taccone, John Boylan, Matt Lauer, Bobb'e J. Thompson, Sierra McCormick - Dir. Brad Silberling
Entfallene Szenen, Featurettes, Audiokommentar
Fantasy/Komödie 2009 Ltbx 16x9 DD 5.1 (D) DD 5.1 (E) D 5.1 (Ungar) 97min.
Universal Pictures Germany(Universal) 04.02.2010
15,90 EUR BestellNr.: 20033664

Feast II - Sloppy Seconds (k.J.)
Feast 2: Sloppy Seconds
Jenny Wade, Clu Gulager, Diane Goldner, Martin Klebba, Hanna Putnam, Marc Macaulay - Dir. John Gulager
Audiokommentar, Featurette, Making of
Horror/Komödie 2008 Ltbx 16x9 DD 5.1 (D) DD 5.1 (E) 97min.
Senator Home Entertainment 26.02.2010
20,90 EUR BestellNr.: 20033613

Flotte Teens Box 4 (Limited Edition)
Komödie/Erotik min.
MIG Filmgroup 30.11.2009
20,90 EUR BestellNr.: 20033597

Frau im Mond
Willy Fritsch, Gustav von Wangenheim, Gerda Maurus, Klaus Pohl, Fritz Rasp, Gustl Gstettenbaur, Tilla Durieux - Dir. Fritz Lang
Featurette
Science Fiction 1929 FF DD 2.0 154min.
AL!VE Vertriebs- und Marketing AG(FAZ-Edition) 05.02.2010
15,90 EUR BestellNr.: 20033762

Die fünf Menschen, die dir im Himmel begegnen
The Five People You Meet In Heaven
Jon Voight, Ellen Burstyn, Jeff Daniels, Dagmara Dominczyk, Steven Grayhm, Michael Imperioli, Callum Keith Rennie, Rebecca Jenkins - Dir. Lloyd Kramer
Drama/Fantasy 2004 FF DD 5.1 (D) DD 2.0 (E) 180min.
EuroVideo Bildprogramm 18.02.2010
25,90 EUR BestellNr.: 20033676

Gier
Ulrich Tukur, Devid Striesow, Jeanette Hain, Uwe Ochsenknecht, Heinz Hoenig, Sibel Kekilli, Harald Krassnitzer, Katharina Wackernagel, Kai Wiesinger, Marion Mitterhammer, Regina Fritsch, Cordula Trantow, Isa Haller, Anouschka Renzi, Mariella Ahrens, Gerd Wameling, Sabine Orléans, Alexander Held, Peter Striebeck, Dieter Laser - Dir. Dr. Dieter Wedel
Alternative Szene, Alternative Szenen
Drama Ltbx 16x9 DD 2.0 (D) 180min.
EuroVideo Bildprogramm 22.01.2010
25,90 EUR BestellNr.: 20033599

The Go-Between - Der Mittler (Blu-ray)
The Go-Between
Julie Christie, Alan Bates, Dominic Guard, Margaret Leighton, Michael Redgrave, Michael Gough, Edward Fox - Dir. Joseph Losey
Interviews, Booklet, BD-Live, Trailer
Drama 1971 Ltbx DTS-HD 1.0 (D) DTS-HD 1.0 (E) DTS-HD 1.0 (Sp) 118min.

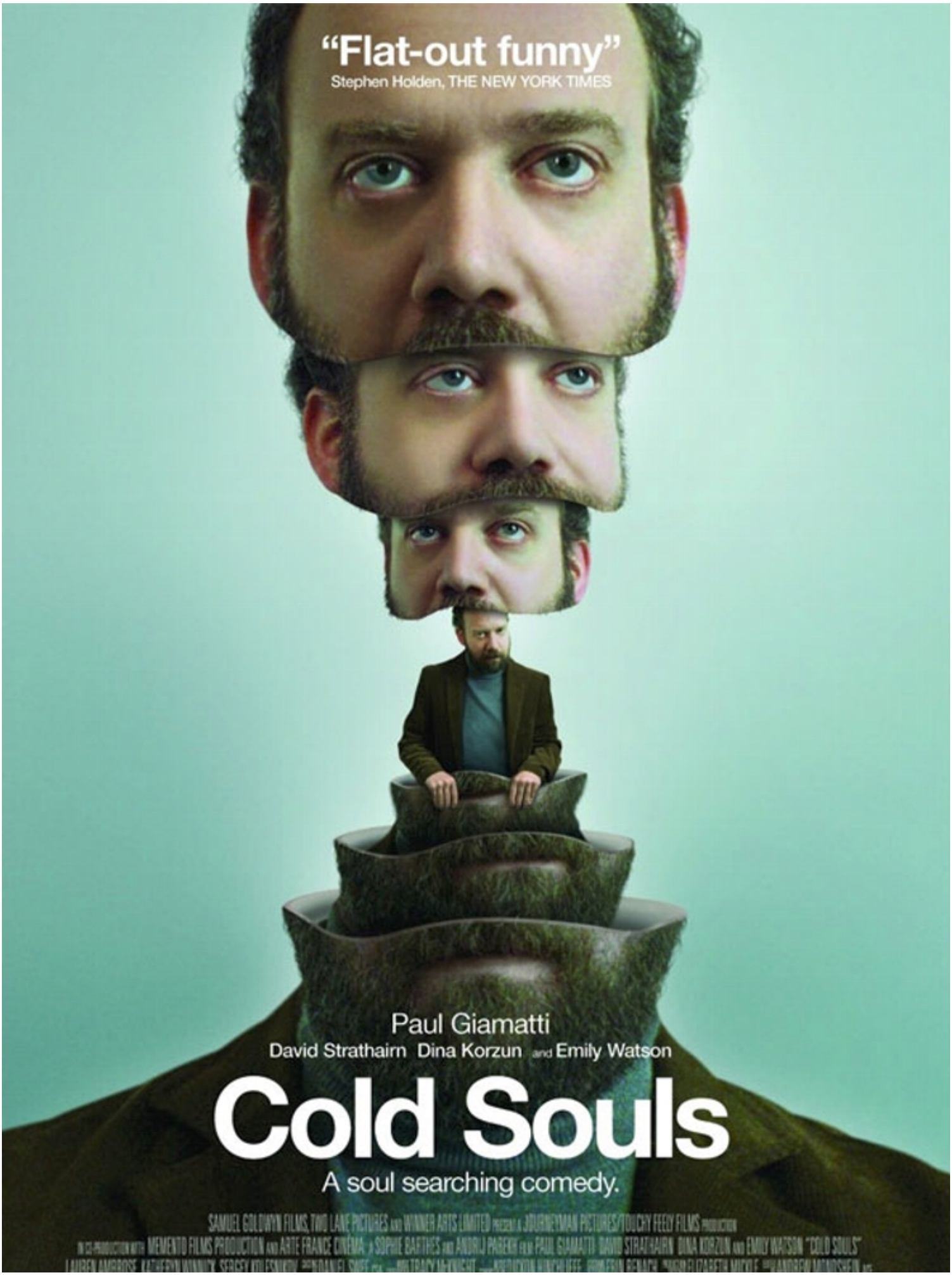
"Flat-out funny"
Stephen Holden, THE NEW YORK TIMES
Paul Giamatti
David Strathairn Dina Korzun and Emily Watson
Cold Souls
A soul searching comedy.

Neuankündigungen DVD BRD (Regionalcode 2)

Kinowelt Home Entertainment(Arthaus) 18.02.2010
39,90 EUR BestellNr.: 20033701

Hard to Hold
Hard To Hold
Rick Springfield, Janet Eilber, Patti Hansen, Albert Salmi, Gregory Itzin, Peter van Norden, Tracy Brooks Swope - Dir. Larry Peerce
Trailer, Pressemappen, Bildergalerie
Musikfilm 1983 Ltbx 16x9 DD 2.0 (D) DD 2.0 (E) 89min.
EuroVideo Bildprogramm 18.02.2010
20,90 EUR BestellNr.: 20033739

Wes Craven's The Hills Have Eyes Teil 1 - 3 (3 DVDs, Uncut) (k.J.)
Hügel der blutigen Augen / Hills Have Eyes II / Mindripper
Dir. Wes Craven
Horror 1977-1995 266min.
Intergroove(NSM Records) 11.12.2009
20,90 EUR BestellNr.: 20033744

Hinterholz 8
Roland Düringer, Nina Proll, Rudolf Rohaczek, Wolfgang Böck, Eva Billisich, Reinhard Nowak, Alfred Dorfer, Lukas Resetarits - Dir. Harald Sicheritz
Komödie 1998 Ltbx DD 2.0 (D) 105min.
EuroVideo Bildprogramm 18.02.2010
20,90 EUR BestellNr.: 20033740

Hogfather (Einzel-DVD)
Hogfather
David Jason, Marc Warren, Michelle Dockery, Joss Ackland, David Warner, Tony Robinson, Nigel Planer, Peter Guinness, Stephen Marcus, Craig Conway, Rhodri Meilir, Sinead Matthews, Ian Richardson, Nicholas Tennant, Richard Katz, Ed Coleman, Geoffrey Hutchings, John Franklyn-Robbins, Roger Frost, Timothy Bateson, John Boswall, Robert Portal, Deborah Winckles, Gregor Henderson-Begg, Trevor Jones, Terry Pratchett - Dir. Vadim Jean
Fantasy/Drama 2007 Ltbx 16x9 DD 5.1 (D) DD 5.1 (E) 180min.
EuroVideo Bildprogramm 18.02.2010
15,90 EUR BestellNr.: 20033677

Höllisch heiße Mädchen (k.J.)
Gefährlicher Sex frühreifer Mädchen II: Höllisch heiss Mädchen
Eva Karinka, Elke Hagen, Eleonore Leipert, Jutta Dorn, Joe Moser - Dir. Alois Brummer
Erotik 1972 92min.
WVG Medien 19.02.2010
13,90 EUR BestellNr.: 20033630

I Love You, Beth Cooper
I Love You, Beth Cooper
Hayden Panettiere, Paul Rust, Jack Carpenter, Lauren London, Lauren Storm, Shawn Roberts, Alan Ruck, Cynthia Stevenson - Dir. Chris Columbus
Komödie 2009 102min.
Twentieth Century Fox Home Entertainment Germany 19.03.2010
20,90 EUR BestellNr.: 20033667

I'll Never Die Alone (k.J.)
No Moriré Sola
Andrea Duarte, Gimena Blesa, Marisol Tur, Andres Aramburu, Leonardo Canga, Leonardo Cuchetti, Magdalena De Santo, Rolf García, Victoria Witemburg - Dir. Adrián García Bogliano
Entfallene Szenen, Bildergalerie, Trailer
Thriller/Horror 2008 Ltbx 16x9 DD 5.1 (D) DD 2.0 (D) 86min.
Musketier Media(8-Films) 05.02.2010
18,90 EUR BestellNr.: 20033625

Infiziert - Sie sind längst unter uns
Infected
Gil Bellows, Maxim Roy, Isabella Rossellini, Glenda Braganza, Mark Camacho, Bruce Dinsmore, Carlo Mestroni, Neil Napier - Dir. Adam Weissman
Science Fiction/Horror 2008 Ltbx 16x9 DD 5.1 (D) DD 5.1 (E) 90min.
EuroVideo Bildprogramm 18.02.2010
20,90 EUR BestellNr.: 20033741

Inglourious Basterds
Inglourious Basterds
Brad Pitt, Mélanie Laurent, Christoph Waltz, Eli Roth, Michael Fassbender, Diane Kruger, Daniel Brühl, Til Schweiger, Gedeon Burkhard, Jacky Ido, B.J. Novak, Omar Doom, August Diehl, Sylvester Groth, Martin Wuttke, Mike Myers, Julie Dreyfus, Samm Levine, Paul Rust, Michael Bacall, Christian Berkel, Jana Pallaske - Dir. Quentin Tarantino
Erweiterte und alternative Szenen, Kurzfilm, Trailer
Action/Kriegsfilm 2009 Ltbx 16x9 DD 5.1 (D) DD 5.1 (E) DD 5.1 (Türk) 148min.
Universal Pictures Germany(Universal) 14.01.2010
25,90 EUR BestellNr.: 20033601

Inglourious Basterds (Blu-ray)
Inglourious Basterds
Brad Pitt, Mélanie Laurent, Christoph Waltz, Eli Roth, Michael Fassbender, Diane Kruger, Daniel Brühl, Til Schweiger, Gedeon Burkhard, Jacky Ido, B.J. Novak, Omar Doom, August Diehl, Sylvester Groth, Martin Wuttke, Mike Myers, Julie Dreyfus, Samm Levine, Paul Rust, Michael Bacall, Christian Berkel, Jana Pallaske - Dir. Quentin Tarantino
Erweiterte und alternative Szenen, Kurzfilm, Trailer, Featurettes, Diskussion, Bildergalerie
Action/Kriegsfilm 2009 Ltbx DTS (D) DTS-HD 5.1 MA (E) DTS (Türk) 154min.
Universal Pictures Germany(Universal) 14.01.2010
35,90 EUR BestellNr.: 20033608

Inglourious Basterds (Collector's Edition)
Inglourious Basterds
Brad Pitt, Mélanie Laurent, Christoph Waltz, Eli Roth, Michael Fassbender, Diane Kruger, Daniel Brühl, Til Schweiger, Gedeon Burkhard, Jacky Ido, B.J. Novak, Omar Doom, August Diehl, Sylvester Groth, Martin Wuttke, Mike Myers, Julie Dreyfus, Samm Levine, Paul Rust, Michael Bacall, Christian Berkel, Jana Pallaske - Dir. Quentin Tarantino
Erweiterte und alternative Szenen, Kurzfilm, Trailer
Action/Kriegsfilm 2009 Ltbx 16x9 DD 5.1 (D) DD 5.1 (E) DD 5.1 (Türk) 148min.
Universal Pictures Germany(Universal) 14.01.2010
59,90 EUR BestellNr.: 20033602

Inglourious Basterds (Limited Edition, Steelbook)
Inglourious Basterds
Brad Pitt, Mélanie Laurent, Christoph Waltz, Eli Roth, Michael Fassbender, Diane Kruger, Daniel Brühl, Til Schweiger, Gedeon Burkhard, Jacky Ido, B.J. Novak, Omar Doom, August Diehl, Sylvester Groth, Martin Wuttke, Mike Myers, Julie Dreyfus, Samm Levine, Paul Rust, Michael Bacall, Christian Berkel, Jana Pallaske - Dir. Quentin Tarantino
Erweiterte und alternative Szenen, Bonusfilm, Trailer, Wendecover
Action/Kriegsfilm 2009 Ltbx 16x9 DD 5.1 (D) DD 5.1 (E) 148min.
Universal Pictures Germany(Universal) 14.01.2010
25,90 EUR BestellNr.: 20033657

Inglourious Basterds (Limited Edition, Steelbook) (Blu-ray)
Inglourious Basterds
Brad Pitt, Mélanie Laurent, Christoph Waltz, Eli Roth, Michael Fassbender, Diane Kruger, Daniel Brühl, Til Schweiger, Gedeon Burkhard, Jacky Ido, B.J. Novak, Omar Doom, August Diehl, Sylvester Groth, Martin Wuttke, Mike Myers, Julie Dreyfus, Samm Levine, Paul Rust, Michael Bacall, Christian Berkel, Jana Pallaske - Dir. Quentin Tarantino
Erweiterte und alternative Szenen, Bonusfilm, Trailer, Featurettes, Diskussion, Bildergalerie, Making of
Action/Kriegsfilm 2009 Ltbx DTS (D) DTS-HD 5.1 MA (E) 154min.
Universal Pictures Germany(Universal) 14.01.2010
39,90 EUR BestellNr.: 20033707

Jennifer's Body - Jungs nach ihrem Geschmack (Original Kinofassung + Extended Version) (Blu-ray) (k.J.)
Jennifer'S Body
Megan Fox, Amanda Seyfried, Adam Brody, J.K. Simmons, Amy Sedaris, Sal Cortez, Ryan Levine, Juan Riedinger, Colin Askey - Dir. Karyn Kusama
Erweiterte Szenen, Outtakes
Komödie/Horror 2009 102min.
Twentieth Century Fox Home Entertainment Germany 19.03.2010
35,90 EUR BestellNr.: 20033708

Jennifer's Body - Jungs nach ihrem Geschmack (Original Kinofassung + Extended Version) (k.J.)
Jennifer's Body
Megan Fox, Amanda Seyfried, Adam Brody, J.K. Simmons, Amy Sedaris, Sal Cortez, Ryan Levine, Juan Riedinger, Colin Askey - Dir. Karyn Kusama
Erweiterte Szenen, Outtakes
Komödie/Horror 2009 98min.
Twentieth Century Fox Home Entertainment Germany 19.03.2010
22,90 EUR BestellNr.: 20033665

Jim Hawkins - Rückkehr zur Schatzinsel
Return To Treasure Island

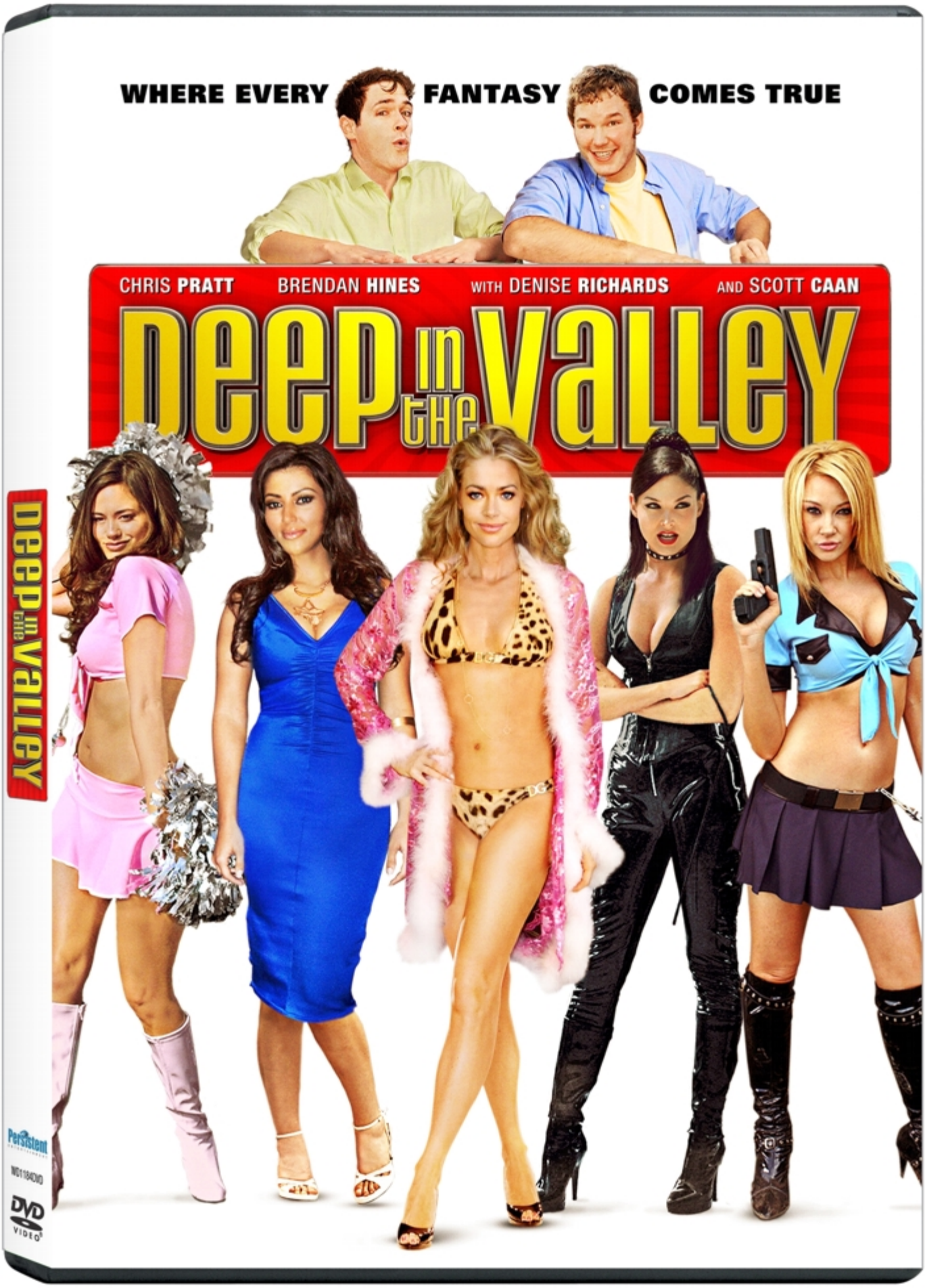
WHERE EVERY FANTASY COMES TRUE
CHRIS PRATT
BRENDAN HINES
WITH DENISE RICHARDS
AND SCOTT CAAN
DEEP IN THE VALLEY
DEEP IN THE VALLEY
Persistent
DVD VIDEO

Neuankündigungen DVD BRD (Regionalcode 2)

Brian Blessed, Christopher Guard, Reiner Schöne, Kenneth Colley, Richard Beale, John Bennett, Peter Copley, William Morgan Sheppard - Dir. Alan Clayton, Piers Haggard, Alex Kirby
Abenteuer 1986 90min.
cms constructive media service(Your Family Entertainment) 08.01.2010
13,90 EUR BestellNr.: 20033650

Das Kabinett des Schreckens
The Funhouse
Elizabeth Berridge, Shawn Carson, Jeanne Austin, Jack McDermott, Cooper Huckabee, Largo Woodruff, Miles Chapin, David Carson, Sonia Zomina, William Finley - Dir. Tobe Hooper
Interview, Wendecover, Bildergalerie
Horror 1981 Ltbx 16x9 DD 2.0 (D) DD 2.0 (E) 84min.
EuroVideo Bildprogramm 18.02.2010
20,90 EUR BestellNr.: 20033742

Kamen Rider - Season 1, Vol. 2
Kamen Rider: Dragon Knight
Stephen Lunsford, Yvonne Arias, Matt Mullins, William O'Leary, Camila Greenberg, Taylor Emerson, Marisa Lauren, Scott Bailey - Dir. Steve Wang, Mike Wang, John Fasano
Action 2008 Ltbx 16x9 DD 5.1 (D) DD 5.1 (E) 115min.
EuroVideo Bildprogramm 18.02.2010
20,90 EUR BestellNr.: 20033743

Erich Kästner DVD Gesamtbox (5 DVDs)
Kinderfilm 525min.
Universum Film(MFA+) 26.02.2010
59,90 EUR BestellNr.: 20033782

Die Katze
Götz George, Gudrun Landgrebe, Joachim Kemmer, Heinz Hoenig, Ralf Richter, Ulrich Gebauer, Sabine Kaack, Iris Disse, Erich Will, Heinrich Schafmeister, Uli Krohm - Dir. Dominik Graf
Featurette
Thriller 1987 Ltbx DD 5.1 (D) 113min.
AL!VE Vertriebs- und Marketing AG(FAZ-Edition) 05.02.2010
15,90 EUR BestellNr.: 20033765

Killing Zoe (k.J.)
Killing Zoe
Eric Stoltz, Jean-Hugues Anglade, Julie Delpy, Gary Kemp, Bruce Ramsay, Kario Salem, Tai Thai, Salvator Xuereb, Gian-Carlo Scandiuzzi, Cecilia Peck - Dir. Roger Avary
Thriller 1994 Ltbx 16x9 DD 5.1 (D) DD 2.0 (E) 91min.
EuroVideo Bildprogramm 18.02.2010
20,90 EUR BestellNr.: 20033745

King Kong Collection (3 DVDs)
King Kong und die weiße Frau / King Kongs Sohn / Panik um King Kong
Fay Wray, Frank Reicher, Robert Armstrong, Bruce Cabot, Sam Hardy, Noble Johnson, Steve Clemento, Terry Moore, Ben Johnson, Frank McHugh, Lora Lee Michel, Douglas F. Fowley, Helen Mack, John Marston, Victor Wong - Dir. Merian C. Cooper, Ernest B. Schoedsack
Bildergalerie, DVD-Rom-Part, Bio- und Filmografien, Trailer
Fantasy/Lovestory 1933-1949 FF DD 1.0 (D) DD 1.0 (E) 257min.
Kinowelt Home Entertainment(Arthaus) 04.02.2010
25,90 EUR BestellNr.: 20033637

Der Kommissar: Kollektion 1 (6 DVDs)
Erik Ode
Kriminalfilm 1424min.
Universum Film(ZDF Video) 05.02.2010
59,90 EUR BestellNr.: 20033773

Krauses Kur
Horst Krause, Carmen-Maja Antoni, Angelika Böttiger, Tilo Prückner, Irm Hermann, Alexander Beyer, Friedrich Heine, Fritzi Haberlandt, Andreas Schmidt, Reiner Heise, Kai Maertens - Dir. Bernd Böhlich
Komödie 2009 Ltbx 16x9 DD 2.0 (D) min.
Indigo(good!movies) 11.12.2009
25,90 EUR BestellNr.: 20033651

Kreuzfahrt ins Glück - Box 3 (2 DVDs)
Drama/Komödie Ltbx 16x9 DD 2.0 (D) 271min.
Universum Film(ZDF Video) 26.02.2010
20,90 EUR BestellNr.: 20033618

The Ladykillers (Blu-ray)
The Ladykillers
Sir Alec Guinness, Cecil Parker, Herbert Lom, Peter Sellers, Danny Green, Jack Warner, Katie Johnson - Dir. Alexander Mackendrick
Intro, Audiokommentar, Featurette, Interviews, Booklet, Trailer, BD-Live
Komödie/Kriminalfilm 1955 FF DTS-HD 1.0 (D) DTS-HD 1.0 (E) DTS-HD 1.0 (F) DTS-HD 1.0 (Sp) 87min.
Kinowelt Home Entertainment(Arthaus) 18.02.2010
39,90 EUR BestellNr.: 20033702

Der Landarzt - Staffel 08 (3 DVDs)
Christian Quadflieg, Gila von Weitershausen, Antje Weisgerber, Hendrik Martz, Katharina Lehmann, Heinz Reincke, Walter Plathe, Julia Biedermann, Till Demtrøder, Karin Düwel, Karina Thayenthal, Christian Schmidt - Dir. Werner Dauth, Franz Josef Gottlieb, Wolfgang Luderer, Manfred Mosblech, Christian Quadflieg
Drama 1987 FF DD 2.0 (D) 590min.
Universum Film(ZDF Video) 05.02.2010
39,90 EUR BestellNr.: 20033774

Lange Beine, kurze Lügen - und ein Fünkchen Wahrheit ...
Assassination Of A High School President
Bruce Willis, Mischa Barton, Kathryn Morris, Melonie Diaz, Reece Thompson, Josh Pais, Quinn Shephard, Vincent Piazza - Dir. Brett Simon
Making of, Trailer
Komödie/Kriminalfilm 2008 Ltbx 16x9 DD 5.1 (D) DD 5.1 (E) 89min.
Capelight Pictures 12.02.2010
20,90 EUR BestellNr.: 20033634

Lange Beine, kurze Lügen - und ein Fünkchen Wahrheit ... (Blu-ray)
Assassination Of A High School President
Bruce Willis, Mischa Barton, Kathryn Morris, Melonie Diaz, Reece Thompson, Josh Pais, Quinn Shephard, Vincent Piazza - Dir. Brett Simon
Making of, Trailer
Komödie/Kriminalfilm 2008 Ltbx DTS-HD 5.1 MA (D) DTS-HD 5.1 MA (E) 93min.
Capelight Pictures 12.02.2010
25,90 EUR BestellNr.: 20033696

Leben oder so ähnlich
Life Or Something Like It
Angelina Jolie, Edward Burns, Tony Shalhoub, Christian Kane, James Gammon, Melissa Errico, Stockard Channing, Lisa Thornhill, Gregory Itzin, Max Baker, Andromeda Dunker, Jesse James Rutherford, Veena Sood, Eric Snellman, Theron Zahn, Paul Morgan Stetler, David Dunard, Amanda Tapping, Dan Lewis, Margo Myers - Dir. Stephen Herek
Audiokommentar, Bildergalerie, Presseheft, Wendecover
Komödie/Drama 2002 Ltbx 16x9 DD 5.1 (D) DD 5.1 (E) 100min.
Kinowelt Home Entertainment 04.02.2010
13,90 EUR BestellNr.: 20033638

Liebe braucht keine Ferien (T-Shirt Edition)
Holiday
Cameron Diaz, Kate Winslet, Jack Black, Jude Law, Eli Wallach, Edward Burns, Rufus Sewell, Emma Pritchard, Miffy Englefield - Dir. Nancy Meyers
Komödie 2006 Ltbx 16x9 DD 5.1 (D) DD 5.1 (E) (Sp) (It) 128min.
Universal Pictures Germany(Universal) 11.02.2010
25,90 EUR BestellNr.: 20033662

Inga Lindström Collection 5 (3 DVDs)
Hochzeit in Hardingsholm / Der Zauber von Sandbergen / Sommer der Entscheidung
Drama Ltbx 16x9 DD 2.0 (D) 270min.
Universum Film(ZDF Video) 12.02.2010
39,90 EUR BestellNr.: 20033616

Lipstick Jungle - Season Two
Lipstick Jungle
Brooke Shields, Kim Raver, Lindsay Price, Paul Blackthorne, Andrew McCarthy, David Norona, Robert Buckley, Mary Tyler Moore - Dir. Timothy Busfield, Don Scardino, Tricia Brock, Michael Fields, Andrew McCarthy, Arlene Sanford, Melanie Mayron, Jay Chandrasekhar, Ken Whittingham
Komödie/Drama 2008 min.
Universal Pictures Germany(Universal) 18.03.2010
30,90 EUR BestellNr.: 20033725

Lorna Doone
Lorna Doone
Polly Walker, Sean Bean, Clive Owen, Michael MacKenzie, Andrew Ferguson, Claire Madden, Jane Gurnett, Billie Whitelaw - Dir. Andrew Grieve
Trailer, Biographien, Bildergalerie
Historienfilm/Drama 1990 FF DD 5.1 (D) DD 2.0 (D) DD 2.0 (E) 87min.
KSM(NewKSM) 04.02.2010
30,90 EUR BestellNr.: 20033686

Lucky Break - Rein oder raus

Neuankündigungen DVD BRD (Regionalcode 2)

Lucky Break
James Nesbitt, Olivia Williams, Christopher Plummer, Timothy Spall, Bill Nighy, Lennie James, Ron Cook, Frank Harper, Raymond Waring, Peter Wight, Andy Linden, John Pierce Jones, Desmond McNamara, Ram John Holder, Julian Barratt, Ofo Uhiara, Annette Bentley, Celia Imrie - Dir. Peter Cattaneo
Komödie 2001 104min.
Senator Home Entertainment 05.02.2010
15,90 EUR BestellNr.: 20033775

Lucky Fritz
Lucky Fritz
Corey Feldman, Julia Dietze, John Friedmann, Nina Kristin, Axel Wedekind, Clayton Nemrow, Pierre Shrady, Estefania Küster, Robert Lyons, Eva-Maria Kurz - Dir. Stephen Manuel
Audiokommentar, Making of, Bildergalerie, Bio- und Filmografien, Trailer
Komödie 2009 Ltbx 16x9 DD 5.1 (D) DD 5.1 (E) 86min.
EuroVideo Bildprogramm(Global Cinema) 11.03.2010
tba BestellNr.: 20033683

Lucky Fritz (Blu-ray)
Lucky Fritz
Corey Feldman, Julia Dietze, John Friedmann, Nina Kristin, Axel Wedekind, Clayton Nemrow, Pierre Shrady, Estefania Küster, Robert Lyons, Eva-Maria Kurz - Dir. Stephen Manuel
Audiokommentar, Making of, Bildergalerie, Bio- und Filmografien, Trailer
Komödie 2009 Ltbx DD 5.1 (D) DD 5.1 (E) 90min.
EuroVideo Bildprogramm(Global Cinema) 11.03.2010
tba BestellNr.: 20033721

Memories of Matsuko
Kiraware Matsuko No Isshô
Miki Nakatani, Eita Nagayama, Yusuke Iseya, Teruyuki Kagawa, Mikako Ichikawa, Asuka Kurosawa - Dir. Tetsuya Nakashima
Drama/Komödie 2006 Ltbx 16x9 DD 5.1 (D) DD 5.1 (Jap) 132min.
Splendid Film(I-On New Media) 26.02.2010
18,90 EUR BestellNr.: 20033621

Merlin - Die neuen Abenteuer, Vol. 2 (3 DVDs)
Merlin
Colin Morgan, Bradley James, Richard Wilson, Anthony Head, Angel Coulby, Katie McGrath, Eve Myles, Michelle Ryan - Dir. Ed Fraiman, James Hawes, Jeremy Webb, Dave Moore, Stuart Orme
Interviews, Behind the Scenes, Featurette
Fantasy/Abenteuer 2008-2009 Ltbx 16x9 DD 2.0 (D) DD 2.0 (E) 315min.
Universal Pictures Germany(Universal) 04.02.2010
25,90 EUR BestellNr.: 20033688

MR 73 - Bis dass der Tod dich erlöst
MR 73
Daniel Auteuil, Olivia Bonamy, Catherine Marchal, Francis Renaud, Gérald Laroche, Guy Lecluyse, Philippe Nahon, Swan Demarsan, Virginia Anderson, Moussa Maaskri, Frédéric Schoendoerffer - Dir. Olivier Marchal
Making of
Thriller 2008 Ltbx 16x9 DD 5.1 (D) DD 5.1 (F) 125min.
EuroVideo Bildprogramm 11.03.2010
tba BestellNr.: 20033685

MR 73 - Bis dass der Tod dich erlöst (Blu-ray)
MR 73
Daniel Auteuil, Olivia Bonamy, Catherine Marchal, Francis Renaud, Gérald Laroche, Guy Lecluyse, Philippe Nahon, Swan Demarsan, Virginia Anderson, Moussa Maaskri, Frédéric Schoendoerffer - Dir. Olivier Marchal
Making of
Thriller 2008 Ltbx DD 5.1 (D) DD 5.1 (F) 130min.
EuroVideo Bildprogramm 11.03.2010
tba BestellNr.: 20033722

Mutant Chronicles (Blu-ray) (k.J.)
The Mutant Chronicles
Ron Perlman, Devon Aoki, John Malkovich, Benno Fürmann, Thomas Jane, Sean Pertwee, Shauna MacDonald, Pras - Dir. Simon Hunter
Science Fiction/Action 2008 110min.
Splendid Film 26.02.2010
22,90 EUR BestellNr.: 20033712

My Big Fat Greek Summer
My Life In Ruins
Nia Vardalos, Richard Dreyfuss, Maria Adanez, Sheila Bernette, María Botto, Jareb Dauplaise, Rachel Dratch, Alexis Georgoulis, Simon Gleeson, Ian Gomez, Caroline Goodall, Alistair McGowan, Ralph Nossek, Natalie O'Donnel, Ian Ogilvy, Brian Palermo, Bernice Stegers, Sophie Stuckey, Harland Williams - Dir. Donald M. Petrie
Komödie 2008 91min.
Splendid Film 26.03.2010
18,90 EUR BestellNr.: 20033674

My Big Fat Greek Summer (Special Edition) (Blu-ray)
My Life In Ruins
Nia Vardalos, Richard Dreyfuss, Maria Adanez, Sheila Bernette, María Botto, Jareb Dauplaise, Rachel Dratch, Alexis Georgoulis, Simon Gleeson, Ian Gomez, Caroline Goodall, Alistair McGowan, Ralph Nossek, Natalie O'Donnel, Ian Ogilvy, Brian Palermo, Bernice Stegers, Sophie Stuckey, Harland Williams - Dir. Donald M. Petrie
Komödie 2008 95min.
Splendid Film 26.03.2010
25,90 EUR BestellNr.: 20033713

My Big Fat Greek Summer (Special Edition, 2 DVDs)
My Life In Ruins
Nia Vardalos, Richard Dreyfuss, Maria Adanez, Sheila Bernette, María Botto, Jareb Dauplaise, Rachel Dratch, Alexis Georgoulis, Simon Gleeson, Ian Gomez, Caroline Goodall, Alistair McGowan, Ralph Nossek, Natalie O'Donnel, Ian Ogilvy, Brian Palermo, Bernice Stegers, Sophie Stuckey, Harland Williams - Dir. Donald M. Petrie
Komödie 2008 91min.
Splendid Film 26.03.2010
20,90 EUR BestellNr.: 20033675

Napoléon (2 DVDs)
Napoléon
Christian Clavier, Isabella Rossellini, Gérard Depardieu, John Malkovich, Anouk Aimée, Claudio Amendola, Heino Ferch, Sebastian Koch, Alexandra Maria Lara, Marie Bäumer, Mavie Hörbiger, David Paul Francis, Tamsin Egerton - Dir. Yves Simoneau
Trailer, Wendecover
Historienfilm 2002 Ltbx 16x9 DD 5.1 (D) DD 2.0 (D) 356min.
Kinowelt Home Entertainment 04.02.2010
25,90 EUR BestellNr.: 20033639

New Town Killers
New Town Killers
Dougray Scott, Alastair Mackenzie, James Anthony Pearson, Liz White, Charles Mnene - Dir. Richard Jobson
Audiokommentar, Musikvideos, Behind the Scenes, Bildergalerie, Trailer, Wendecover
Thriller/Drama 2008 Ltbx 16x9 DD 5.1 (D) DD 2.0 (D) DD 5.1 (E) 96min.
Kinowelt Home Entertainment 01.04.2010
tba BestellNr.: 20033654

New Town Killers (Blu-ray)
New Town Killers
Dougray Scott, Alastair Mackenzie, James Anthony Pearson, Liz White, Charles Mnene - Dir. Richard Jobson
Audiokommentar, Musikvideos, Behind the Scenes, Bildergalerie, Trailer, BD-Live, Wendecover
Thriller/Drama 2008 Ltbx DTS-HD 5.1 MA (D) DTS-HD 5.1 MA (E) 99min.
Kinowelt Home Entertainment 01.04.2010
tba BestellNr.: 20033704

Not Forgotten - Du sollst nicht vergessen (k.J.)
Not Forgotten
Simon Baker, Paz Vega, Chloe Moretz, Claire Forlani, Michael DeLorenzo, Ken Davitian, Jim Meskimen, Mark Rolston - Dir. Dror Soref
Trailer
Thriller/Drama 2009 Ltbx 16x9 DD 5.1 (D) DD 5.1 (E) 85min.
EuroVideo Bildprogramm 18.02.2010
20,90 EUR BestellNr.: 20033746

The One (Uncut) (Blu-ray) (k.J.)
The One
Jet Li, Carla Gugino, Delroy Lindo, Jason Statham, James Morrison, Dylan Bruno, Richard Steinmetz, Harriet Sansom Harris, Dean Norris, Ron Zimmerman, Tucker Smallwood - Dir. James Wong
Making of, Audiokommentar, Interview
Action/Science Fiction 2001 Ltbx DTS-HD 5.1 MA (D) DTS-HD 5.1 MA (E) 87min.
Senator Home Entertainment 26.02.2010
35,90 EUR BestellNr.: 20033771

The One (Uncut) (k.J.)
The One
Jet Li, Carla Gugino, Delroy Lindo, Jason Statham, James Morrison, Dylan Bruno, Richard Steinmetz, Harriet Sansom Harris, Dean Norris, Ron Zimmerman, Tucker Smallwood - Dir. James Wong
Making of, Audiokommentar, Interview
Action/Science Fiction 2001 Ltbx 16x9 DD 5.1 (D) DD 5.1 (E) 84min.
Senator Home Entertainment 26.02.2010
15,90 EUR BestellNr.: 20033767

RICKY GERVAIS
JENNIFER GARNER
JONAH HILL
LOUIS C.K.
WITH ROB LOWE
AND TINA FEY
"YES, THAT DRESS MAKES YOU LOOK FAT"
"IT'S NOT ME, IT'S YOU"
"YOUR BABY IS SO UGLY IT'S LIKE A LITTLE RAT"
IN A WORLD WHERE EVERYONE CAN ONLY TELL THE TRUTH...
...THIS GUY CAN LIE
THE INVENTION OF LYING
FROM THE CO-CREATOR OF THE OFFICE AND EXTRAS
WARNER BROS. PICTURES PRESENTS
IN ASSOCIATION WITH RADAR PICTURES AND MEDIA RIGHTS CAPITAL A LYNDA OBST PRODUCTION A RICKY GERVAIS AND MATTHEW ROBINSON FILM RICKY GERVAIS JENNIFER GARNER
"THE INVENTION OF LYING" JONAH HILL LOUIS C.K. JEFFREY TAMBOR FIONNULA FLANAGAN WITH ROB LOWE AND TINA FEY MUSIC BY TIM ATACK CASTING BY FRANCINE MAISLER, C.S.A. AND LYNN KRESSEL, C.S.A.
COSTUME DESIGNER SUSIE DISANTO PRODUCTION DESIGNER ALEXANDER HAMMOND EDITOR CHRIS GILL DIRECTOR OF PHOTOGRAPHY TIM SUHRSTEDT, A.S.C. EXECUTIVE PRODUCERS TED FIELD PARIS KASIDOKOSTAS LATSIS TERRY DOUGAS SUE BADEN-POWELL
PRODUCED BY LYNDA OBST DUY OBST RICKY GERVAIS DAN LIN WRITTEN AND DIRECTED BY RICKY GERVAIS & MATTHEW ROBINSON
OCTOBER 2
www.The-Invention-Of-Lying.com
MRC
comingsoon.net

Neuankündigungen DVD BRD (Regionalcode 2)

Orphan - Das Waisenkind
Orphan
Vera Farmiga, Peter Sarsgaard, Isabelle Fuhrman, CCH Pounder, Jimmy Bennett, Margo Martindale, Karel Roden, Aryana Engineer, Rosemary Dunsmore, Jamie Young, Lorry Ayers, Brennan Wall - Dir. Jaume Collet-Serra
Interviews, Featurette, Entfallene Szenen, Alternatives Ende, Wendecover
Thriller 2009 Ltbx 16x9 DD 5.1 (D) DD 2.0 (D) DD 5.1 (E) 117min.
Kinowelt Home Entertainment 18.03.2010
tba BestellNr.: 20033655

Orphan - Das Waisenkind (Blu-ray)
Orphan
Vera Farmiga, Peter Sarsgaard, Isabelle Fuhrman, CCH Pounder, Jimmy Bennett, Margo Martindale, Karel Roden, Aryana Engineer, Rosemary Dunsmore, Jamie Young, Lorry Ayers, Brennan Wall - Dir. Jaume Collet-Serra
Interviews, Featurette, Entfallene Szenen, Alternatives Ende, BD-Live, Trailer
Thriller 2009 Ltbx DTS-HD 5.1 MA (D) DD 2.0 (D) DTS-HD 5.1 MA (E) 122min.
Kinowelt Home Entertainment 18.03.2010
tba BestellNr.: 20033705

Polizeihauptmeister Krause (2 DVDs)
Krauses Fest / Krauses Kur
Dir. Bernd Böhlich
Kriminalfilm 2007-2009 min.
Indigo(good!movies) 11.12.2009
25,90 EUR BestellNr.: 20033652

Prom Night 3 (Uncut)
Prom Night III: The Last Kiss
Tim Conlon, Cindy Preston, Courtney Taylor - Dir. Ron Oliver, Peter R. Simpson
Horror/Komödie 1990 FF DD 5.1 (D) DD 2.0 (E) 95min.
Splendid Film 25.09.2009
13,90 EUR BestellNr.: 20031788

Radio Rock Revolution (T-Shirt Edition)
The Boat That Rocked
Philip Seymour Hoffman, Bill Nighy, Rhys Ifans, Nick Frost, Kenneth Branagh, Tom Sturridge, Chris O'Dowd, Rhys Darby, Kathrin Parkinson, Talulah Riley - Dir. Richard Curtis
Komödie 2009 Ltbx 16x9 DD 5.1 (D) DD 5.1 (E) DD 5.1 (Russ) 130min.
Universal Pictures Germany(Universal) 11.02.2010
25,90 EUR BestellNr.: 20033727

Ring of Death (k.J.)
Ring Of Death
Johnny Messner, Stacy Keach, Charlotte Ross, Uriah Shelton, Frank Sivero, Grant Sullivan, David Newham, Jonathan Chase - Dir. Bradford May
Action 2008 Ltbx 16x9 DD 5.1 (D) DD 2.0 (D) DD 5.1 (E) DD 2.0 (E) 84min.
MIG Filmgroup 18.02.2010
20,90 EUR BestellNr.: 20033747

Sadisticum (k.J.)
Christian Wewerka, Thomas Harbort, Katie Pfleghar, Dominik Bliefert, Christina Gatterer, Nico Josef Zitek, Manuel Teichert, Silke Walter, Ivo Noack, Witalij Kühne - Dir. Sebastian Radtke
Horror 2009 60min.
cms constructive media service(WO) 05.03.2010
13,90 EUR BestellNr.: 20033732

Sartana - Bete um deinen Tod
Klaus Kinski, William Berger, Sydney Chaplin - Dir. Frank Kramer
Western 1968 81min.
WVG Medien(101Pixel) 12.02.2010
13,90 EUR BestellNr.: 20033629

Das scharlachrote Siegel
The Scarlet Pimpernel
Anthony Andrews, Jane Seymour, Sir Ian McKellen, James Villiers, Eleanor David, Malcolm Jamieson, Denis Lill, Richard Morant - Dir. Clive Donner
Trailer, Biographien, Bildergalerie
Historienfilm/Abenteuer 1982 FF DD 2.0 (D) DD 2.0 (E) 137min.
KSM(NewKSM) 04.02.2010
30,90 EUR BestellNr.: 20033687

Schwarz greift ein - Die komplette erste Staffel (4 DVDs)
Kriminalfilm 1993 FF DD 2.0 (D) 711min.
Lighthouse Home Entertainment 29.01.2010
tba BestellNr.: 20033646

Sehnsucht (Blu-ray)
Senso
Alida Valli, Farley Granger, Massimo Girotti, Heinz Moog, Rina Morelli, Sergio Fantoni, Christian Marquand - Dir. Luchino Visconti
Featurette, Booklet, BD-Live
Historienfilm/Drama 1954 FF DTS-HD 1.0 (D) DTS-HD 1.0 (F) DTS-HD 1.0 (It) 123min.
Kinowelt Home Entertainment(Arthaus) 18.02.2010
39,90 EUR BestellNr.: 20033703

Die seltsamen Methoden des Franz Josef Wanninger, Folgen 22-36 (3 DVDs)
Beppo Brem, Maxl Graf, Wolf Ackva, Franziska Liebing, Willi Schultes, Fritz Straßner, Gernot Duda, Sigurd Fitzek, Rosl Mayr, Gustl Bayrhammer, Dietrich Thoms - Dir. Theo Mezger, Günter Gräwert, Günther Richardt, Imo Moszkowicz, Dr. Michael Braun
Kriminalfilm 1965-1970 FF DD 1.0 (D) 375min.
EuroVideo Bildprogramm 11.03.2010
tba BestellNr.: 20033772

Shamo - The Ultimate Fighter (Blu-ray) (k.J.)
Shamo
Shawn Yue, Annie Liu, Francis Ng, Masato, Dylan Kuo, Bruce Leung, Ryo Ishibashi, Pei Pei - Dir. Cheang Pou-Soi
Making of, Trailer
Action 2007 Ltbx DTS-HD 5.1 (D) DTS-HD 5.1 (Kanton) min.
Splendid Film(I-On New Media) 26.02.2010
25,90 EUR BestellNr.: 20033694

Shamo - The Ultimate Fighter (k.J.)
Shamo
Shawn Yue, Annie Liu, Francis Ng, Masato, Dylan Kuo, Bruce Leung, Ryo Ishibashi, Pei Pei - Dir. Cheang Pou-Soi
Making of, Trailer
Action 2007 Ltbx 16x9 DD 5.1 (D) DD 5.1 (Kanton) min.
Splendid Film(I-On New Media) 26.02.2010
18,90 EUR BestellNr.: 20033622

Shark Attack (k.J.)
Malibu Shark Attack
Peta Wilson, Chelan Simmons, Remi Broadway - Dir. David Lister
Horror/Abenteuer 2009 Ltbx 16x9 DD 5.1 (D) DD 5.1 (E) 87min.
Splendid Film 26.02.2010
13,90 EUR BestellNr.: 20033603

Shoot the Duke (Blu-ray) (k.J.)
Stephen Baldwin, Bettina Zimmermann, Thomas Heinze, Matthias Dietrich, Kostas Sommer, John Friedmann, Axel Wedekind, Sanjay Shihora - Dir. Stephen Manuel
Action/Komödie 2009 Ltbx (D) (E) 80min.
HMH Hamburger Medien Haus Vertriebs GmbH(Global Cinema) 18.02.2010
25,90 EUR BestellNr.: 20033756

Shoot the Duke (k.J.)
Stephen Baldwin, Bettina Zimmermann, Thomas Heinze, Matthias Dietrich, Kostas Sommer, John Friedmann, Axel Wedekind, Sanjay Shihora - Dir. Stephen Manuel
Bildergalerie
Action/Komödie 2009 Ltbx 16x9 DD 5.1 (D) DD 2.0 (E) 77min.
HMH Hamburger Medien Haus Vertriebs GmbH(Global Cinema) 18.02.2010
20,90 EUR BestellNr.: 20033748

Sie liebt ihn - sie liebt ihn nicht
Sliding Doors
Gwyneth Paltrow, John Hannah, John Lynch, Jeanne Tripplehorn, Zara Turner, Douglas McFerran, Paul Brightwell, Nina Young, Virginia McKenna - Dir. Peter Howitt
Bildergalerie, Interviews, Wendecover, Featurette, B-Roll, Trailer
Komödie 1997 Ltbx 16x9 DD 2.0 (D) 94min.
Kinowelt Home Entertainment 18.02.2010
13,90 EUR BestellNr.: 20033640

Smokin' Aces (Blu-ray)
Smokin' Aces
Ben Affleck, Andy Garcia, Alicia Keys, Ray Liotta, Jeremy Piven, Ryan Reynolds, Peter Berg, Taraji P. Henson, Chris Pine, Martin Henderson, Jason Bateman, Nestor Carbonell, Common - Dir. Joe Carnahan
Entfallene Szenen, Alternative Szenen, Outtakes, Featurettes, Audiokommentar
Action/Komödie 2006 Ltbx DTS (D) DTS-HD 5.1 MA (E) DTS (F) DTS (It) 108min.
Universal Pictures Germany(Universal) 18.02.2010
25,90 EUR BestellNr.: 20033714

Smokin' Aces / Smokin' Aces 2: Assassins' Ball (2 Discs) (k.J.)
Smokin' Aces / Smokin' Aces 2: Assassins' Ball
Ben Affleck, Andy Garcia, Alicia Keys, Ray Liotta, Jeremy Piven, Ryan Reynolds, Peter Berg, Taraji P. Henson, Chris Pine, Martin Henderson, Jason Bateman, Nestor Carbonell, Common - Dir. Joe Carnahan

Neuankündigungen DVD BRD (Regionalcode 2)

Action/Komödie 2006-2009 Ltbx DTS (D) DTS-HD 5.1 MA (E) 196min.
Universal Pictures Germany(Universal) 18.02.2010
45,90 EUR BestellNr.: 20033752

Smokin' Aces / Smokin' Aces 2: Assassins' Ball (2 DVDs) (k.J.)

Smokin' Aces / Smokin' Aces 2: Assassins' Ball
Ben Affleck, Andy Garcia, Alicia Keys, Ray Liotta, Jeremy Piven, Ryan Reynolds, Peter Berg, Taraji P. Henson, Chris Pine, Martin Henderson, Jason Bateman, Nestor Carbonell, Common - Dir. Joe Carnahan
Action/Komödie 2006-2009 Ltbx 16x9 DD 5.1 (D) DD 5.1 (E) 188min.
Universal Pictures Germany(Universal) 18.02.2010
25,90 EUR BestellNr.: 20033724

Smokin' Aces 2: Assassins' Ball (Blu-ray) (k.J.)

Smokin' Aces 2: Assassins' Ball (Blu-ray)
Vinnie Jones, Tommy Flanagan, Tom Berenger, Autumn Reeser, Ernie Hudson, David Richmond-Peck, Keegan Connor Tracy, Martha Higareda - Dir. P. J. Pesce
Outtakes, Featurettes, Entfallene Szenen, Behind the Scenes
Action/Komödie 2009 Ltbx DTS (D) DTS-HD 5.1 MA (E) DTS (F) DTS (It) 88min.
Universal Pictures Germany(Universal) 18.02.2010
25,90 EUR BestellNr.: 20033751

Smokin' Aces 2: Assassins' Ball (k.J.)

Smokin' Aces 2: Assassins' Ball
Vinnie Jones, Tommy Flanagan, Tom Berenger, Autumn Reeser, Ernie Hudson, David Richmond-Peck, Keegan Connor Tracy, Martha Higareda - Dir. P. J. Pesce
Outtakes, Featurette
Action/Komödie 2009 Ltbx 16x9 DD 5.1 (D) DD 5.1 (E) DD 5.1 (Türk) DD 5.1 (Russ) 84min.
Universal Pictures Germany(Universal) 18.02.2010
20,90 EUR BestellNr.: 20033723

Southern Gothic (k.J.)

Southern Gothic
William Forsythe, Jonathan Sachar, Nicole DuPort, Dani Englander, Emily Catherine Young, William Boyer, Brett Gentile - Dir. Mark Young
Trailer
Horror 2007 Ltbx 16x9 DD 5.1 (D) DD 5.1 (E) 90min.
Splendid Film(I-On New Media) 26.02.2010
18,90 EUR BestellNr.: 20033620

Spooks - Im Visier des MI5

Spooks
Peter Firth, Hugh Simon, Rupert Penry-Jones
Drama/Thriller 2002 300min.
polyband Medien GmbH 26.02.2010
25,90 EUR BestellNr.: 20033633

Jackie Chan: Stadt der Gewalt - Shinjuku Incident (Blu-ray) (k.J.)

San Suk Si Gin
Jackie Chan, Naoto Takenaka, Jinglei Xu, Bingbing Fan, Daniel Wu, Yasuaki Kurata, Masaya Kato - Dir. Derek Yee
Making of, Behind the Scenes, Interviews, Entfallene Szenen, Trailer, Bildergalerie
Action/Thriller 2009 Ltbx DTS-HD 6.1 MA (D) DTS-HD 5.1 MA (Mehrsprachig) 120min.
KSM(NewKSM) 04.02.2010
25,90 EUR BestellNr.: 20033711

Jackie Chan: Stadt der Gewalt - Shinjuku Incident (k.J.)

San Suk Si Gin
Jackie Chan, Naoto Takenaka, Jinglei Xu, Bingbing Fan, Daniel Wu, Yasuaki Kurata, Masaya Kato - Dir. Derek Yee
Making Of, Interviews, Deleted Scenes, Behind the Scenes, Trailer, Bildergalerie
Action/Thriller 2009 Ltbx 16x9 DD 5.1 (D) DD 5.1 (Mehrsprachig) 114min.
KSM(NewKSM) 04.02.2010
20,90 EUR BestellNr.: 20033671

Stargate Atlantis - Complete Box (Limited Edition, 26 DVDs)

Stargate Atlantis
Joe Flanigan, Torri Higginson, Rainbow Sun Francks, David Hewlett, Rachel Luttrell, Jason Momoa, Paul McGillion, David Nykl
Science Fiction 2004-2009 min.
Twentieth Century Fox Home Entertainment Germany(MGM/UA) 05.03.2010
189,90 EUR BestellNr.: 20033670

Der Stein des Todes

Albert Fortell, Heather Thomas, Birte Berg, Elke Sommer, Tony Kendall, Brad Harris, Siegfried Rauch - Dir. Franz Josef Gottlieb
Action/Abenteuer 1986 97min.
WVG Medien(101Pixel) 12.02.2010
13,90 EUR BestellNr.: 20033627

Summertime Blues

François Goeske, Sarah Beck, Zoe Moore, Karoline Eichhorn, Alexander Beyer, Christian Nickel, Maja Schöne, Jonathan Beck - Dir. Marie Reich
Interviews, B-Roll
Komödie/Jugend 2009 Ltbx 16x9 DD 5.1 (D) 112min.
Universum Film 26.02.2010
15,90 EUR BestellNr.: 20033619

Supermarkt

Charly Wierczejewski, Eva Mattes, Michael Degen, Walter Kohut, Hans-Michael Rehberg, Eva Schukardt, Rudolf Brand, Witta Pohl, Ferdinand Henning, Tilo Weber, Alfred Edel, Hans Irle - Dir. Roland Klick
Featurette
Drama/Kriminalfilm 1974 Ltbx DD 1.0 (D) 80min.
AL!VE Vertriebs- und Marketing AG(FAZ-Edition) 05.02.2010
15,90 EUR BestellNr.: 20033764

Sympathy (k.J.)

Sympathy
Steven Pritchard, Aaron Boucher, Marina Shtelen - Dir. Andrew Moorman
Thriller 2007 Ltbx 16x9 DD 5.1 (D) DD 2.0 (D) DD 2.0 (E) 105min.
WVG Medien(Musketier Media) 05.02.2010
18,90 EUR BestellNr.: 20033626

Tagebuch einer Kammerzofe

Le Journal D'Une Femme De Chambre
Jeanne Moreau, Michel Piccoli, Georges Geret, Françoise Lugagne, Daniel Ivernel, Jean Ozenne, Gilberte Géniat - Dir. Luis Buñuel
Featurette, Bildergalerie, Trailer
Drama 1964 Ltbx 16x9 DD 1.0 (D) DD 1.0 (F) 94min.
Kinowelt Home Entertainment(Arthaus) 18.03.2010
tba BestellNr.: 20033750

Taking Woodstock

Taking Woodstock
Demetri Martin, Imelda Staunton, Henry Goodman, Emile Hirsch, Jeffrey Dean Morgan, Eugene Levy, Jonathan Groff, Mamie Gummer, Liev Schreiber, Dan Fogler - Dir. Ang Lee
Komödie 2009 Ltbx 16x9 DD 5.1 (D) DD 5.1 (E) 116min.
Universal Pictures Germany(Universal) 18.02.2010
20,90 EUR BestellNr.: 20033731

Taking Woodstock (Blu-ray)

Taking Woodstock
Demetri Martin, Imelda Staunton, Henry Goodman, Emile Hirsch, Jeffrey Dean Morgan, Eugene Levy, Jonathan Groff, Mamie Gummer, Liev Schreiber, Dan Fogler - Dir. Ang Lee
Komödie 2009 DTS-HD 5.1 MA (D) DTS-HD 5.1 MA (E) 121min.
Universal Pictures Germany(Universal) 18.02.2010
25,90 EUR BestellNr.: 20033754

Tatsächlich ... Liebe (T-Shirt Edition)

Love Actually
Hugh Grant, Chiwetel Ejiofor, Andrew Lincoln, Kris Marshall, Keira Knightley, Laura Linney, Liam Neeson, Thomas Brodie Sangster, Colin Firth, Daniel Fredenburgh, Nina Sosanya, Frank Moorey, Jill Freud, Martine McCutcheon, Abdul Salis, Bill Nighy, Gregor Fisher, Emma Thompson, Lulu Popplewell, William Wadham, Heike Makatsch, Alan Rickman, Rodrigo Santoro, Brian Bovell, Marcus Brigstocke, Elisabeth Margoni, Lucia Moniz, Edward Hardwicke, Alan Barnes, Martin Freeman, Joanna Page, Richard Hawley, Billy Bob Thornton, Anne Reid, Adam Godley, Frances de la Tour, Michael Fitzgerald, Ciaran O'Driscoll, Laura Rees, Rowan Atkinson, JJ Feild, Helder Costa, Carla Vasconcelos - Dir. Richard Curtis
Komödie 2003 Ltbx 16x9 DD 5.1 (D) DD 5.1 (E) 130min.
Universal Pictures Germany(Universal) 11.02.2010
25,90 EUR BestellNr.: 20033660

The Time Tunnel Vol. 1 (Folge 01-08) (4 DVDs)

The Time Tunnel
Robert Colbert, Lee Meriwether, James Darren
Trailer
Science-Fiction 1966 FF DD 5.1 (D) DD 2.0 (D) 405min.
Laser Paradise 11.12.2009
35,90 EUR BestellNr.: 20033691

The Time Tunnel Vol. 2 (Folge 09-

Aaron Eckhart Jennifer Aniston

Sometimes when you least expect it...

Love Happens

UNIVERSAL PICTURES PRESENTS IN ASSOCIATION WITH RELATIVITY MEDIA A STUBER PRODUCTION IN ASSOCIATION WITH CAMP/THOMPSON PICTURES AARON ECKHART JENNIFER ANISTON "LOVE HAPPENS"
DAN FOGLER JUDY GREER JOE ANDERSON JOHN CARROLL LYNCH AND MARTIN SHEEN MUSIC BY CHRISTOPHER YOUNG EXECUTIVE DESIGNER TRISH KEATING FILM EDITOR DANA E. GLAUBERMAN ACE PRODUCTION DESIGNER SHARON SEYMOUR
DIRECTOR OF PHOTOGRAPHY ERIC EDWARDS EXECUTIVE PRODUCERS J. MILES DALE, RICK SOLOMON, RYAN KAVANAUGH PRODUCED BY SCOTT STUBER, MIKE THOMPSON WRITTEN BY BRANDON CAMP & MIKE THOMPSON DIRECTED BY BRANDON CAMP
STUBER PRODUCTIONS RELATIVITY MEDIA PG-13 PARENTS STRONGLY CAUTIONED www.lovehappensmovie.com A UNIVERSAL PICTURE

Neuankündigungen DVD BRD (Regionalcode 2)

15) (4 DVDs)
The Time Tunnel
Robert Colbert, Lee Meriwether, James Darren
Trailer, Interviews
Science-Fiction 1966 FF DD 5.1 (D) DD 2.0 (D) 350min.
Laser Paradise 11.12.2009
35,90 EUR BestellNr.: 20033692

Unsere kleine Farm - 6. Staffel (6 DVDs)
Little House On The Prairie
Michael Landon, Karen Grassle, Melissa Gilbert, Melissa Sue Anderson, Scottie MacGregor - Dir. Michael Landon
Interviews, Audiokommentar, Quiz
Drama 1974 FF DD 1.0 (D) DD 1.0 (E) 1080min.
Universal Pictures Germany(Universal) 25.02.2010
49,90 EUR BestellNr.: 20033658

Upstairs
Upstairs
Luke Perry, Kelly Harrison, Stella Pejo, Tomas S. Spencer, Peter Cotton, Matthias Dietrich, Errol Shaker, Ulrike Lodwig - Dir. Robert Pejo
Thriller 2009 Ltbx 16x9 DD 5.1 (D) DD 5.1 (E) 88min.
HMH Hamburger Medien Haus Vertriebs GmbH(Global Cinema) 18.02.2010
20,90 EUR BestellNr.: 20033749

Vorbilder?! (T-Shirt Edition)
Role Models
Seann William Scott, Paul Rudd, Christopher Mintz-Plasse, Bobb'e J. Thompson, Elizabeth Banks, Jane Lynch, Ken Jeong, Ken Marino, Kerri Kenney, A. D. Miles, Joe Lo Truglio, Matt Walsh, Nicole Randall Johnson, Allie Stamler, Carly Craig, Jessica Morris, Vincent Martella, Armen Weitzman, Jorma Taccone - Dir. David Wain
Audiokommentar, Entfallene Szenen, Outtakes, Featurette, Behind the Scenes
Komödie 2008 Ltbx 16x9 DD 5.1 (D) DD 5.1 (E) DD 5.1 (Russ) 95min.
Universal Pictures Germany(Universal) 11.02.2010
25,90 EUR BestellNr.: 20033769

Wasting Away - Zombies sind auch nur Menschen
Wasting Away
Matthew Davis, Betsy Beutler, Colby French, Michael Terry, Julianna Robinson, Joel McCrary, Oren Skoog, Jack Orend, Jose Acevedo - Dir. Matthew Kohnen
Komödie/Horror 2008 Ltbx DD 5.1 (D) DD 5.1 (E) 98min.
MIG Filmgroup 11.03.2010
tba BestellNr.: 20033682

Wasting Away - Zombies sind auch nur Menschen (Blu-ray)
Wasting Away
Matthew Davis, Betsy Beutler, Colby French, Michael Terry, Julianna Robinson, Joel McCrary, Oren Skoog, Jack Orend, Jose Acevedo - Dir. Matthew Kohnen
Komödie/Horror 2008 Ltbx DTS-HD 5.1 (D) DTS-HD 5.1 (E) 102min.
MIG Filmgroup 11.03.2010
tba BestellNr.: 20033720

Welcome back, Mr. McDonald (OmU)
Radio No Jikan
Toshiaki Karasawa, Kyoka Suzuki, Masahiko Nishimura, Keiko Toda, Takehiko Ono, Shiro Namiki, Yasukiyo Umeno, Jun Inoue, Yoshimasa Kondo, Hiromasa Taguchi, Moro Morooka, Akira Fuse, Toshiyuki Hosokawa, Ken Watanabe - Dir. Koki Mitani
Komödie 1997 FF DD 2.0 (Jap) 103min.
Polyfilm Video 29.01.2010
20,90 EUR BestellNr.: 20033760

Welt am Draht (2 DVDs)
Klaus Löwitsch, Mascha Rabben, Adrian Hoven, Ivan Desny, Barbara Valentin, Karl Heinz Vosgerau, Günter Lamprecht, Margit Carstensen - Dir. Rainer Werner Fassbinder
Featurettes, Kurzfilme, Bildergalerie, Filmhistorische Dokumente als PDF, Booklet
Science Fiction/Drama 1973 FF DD 1.0 (D) 205min.
Kinowelt Home Entertainment(Arthaus Premium) 18.02.2010
25,90 EUR BestellNr.: 20033649

Der Wolfsmensch (Special Edition, 2 DVDs)
The Wolf Man
Claude Rains, Lon Chaney jr., Evelyn Ankers, Ralph Bellamy, Warren William, Patric Knowles - Dir. George Waggner
Featurettes, Audiokommentar, Trailer
Horror 1941 FF DD 1.0 (D) DD 1.0 (E) 67min.
Universal Pictures Germany(Universal) 11.02.2010
15,90 EUR BestellNr.: 20033659

Wüstenblume
Desert Flower
Liya Kebede, Sally Hawkins, Timothy Spall, Juliet Stevenson, Craig Parkinson, Anthony Mackie, Meera Syal, Soraya Omar-Scego (junge Waris) - Dir. Sherry Hormann
Drama 2009 124min.
Majestic Filmverleih 26.03.2010
25,90 EUR BestellNr.: 20033668

Wüstenblume (Blu-ray)
Desert Flower
Liya Kebede, Sally Hawkins, Timothy Spall, Juliet Stevenson, Craig Parkinson, Anthony Mackie, Meera Syal, Soraya Omar-Scego - Dir. Sherry Hormann
Drama 2009 129min.
Majestic Filmverleih 26.03.2010
35,90 EUR BestellNr.: 20033710

Special Interest

Auf der Suche nach dem Gedächtnis
Dir. Petra Seeger
Interviews
Porträt/Biographie 2008 Ltbx 16x9 95min.
absolut MEDIEN 29.01.2010
20,90 EUR BestellNr.: 20033759

Auge in Auge - Eine deutsche Filmgeschichte
Michael Ballhaus, Doris Dörrie, Andreas Dresen, Dominik Graf, Caroline Link, Christian Petzold, Tom Tykwer, Wim Wenders, Hanns Zischler, Wolfgang Kohlhaase - Dir. Michael Althen, Hans Helmut Prinzler
Dokumentarfilm/Film 2008 Ltbx 16x9 DD 2.0 (D) 102min.
AL!VE Vertriebs- und Marketing AG(FAZ-Edition) 05.02.2010
15,90 EUR BestellNr.: 20033766

Bernhard und Michael Grzimek: Zoo- und Expeditionsfilme
Dir. Prof. Dr. Bernhard Grzimek, Michael Grzimek
Booklet
Dokumentation/Tiere 1950-1958 DD 1.0 (D) 177min.
absolut MEDIEN 22.01.2010
20,90 EUR BestellNr.: 20033758

IMAX: Fantastische Höhlen
Journey Into Amazing Caves
Nancy Holler Aulenbach, Hazel Barton, Janot Lamberton, Mael Lamberton, Gordon Brown, Jean-Luc Moreau, Jorge Gonzalez, Ruben Novelo - Dir. Stephen Judson
Making of, Trailer
Dokumentarfilm 2000 Ltbx 16x9 DD 5.1 (D) DD 5.1 (E) 38min.
EuroVideo Bildprogramm 18.02.2010
20,90 EUR BestellNr.: 20033678

IMAX: Fantastische Höhlen (Blu-ray)
Journey Into Amazing Caves
Nancy Holler Aulenbach, Hazel Barton, Janot Lamberton, Mael Lamberton, Gordon Brown, Jean-Luc Moreau, Jorge Gonzalez, Ruben Novelo - Dir. Stephen Judson
Making of, Trailer, BD-Live
Dokumentarfilm 2000 Ltbx DTS-HD 5.1 MA (D) DTS-HD 5.1 MA (E) 40min.
EuroVideo Bildprogramm 18.02.2010
25,90 EUR BestellNr.: 20033717

IMAX: Hurrikan über Louisiana
Hurricane On The Bayou
Dir. Greg MacGillivray
Dokumentarfilm 2006 Ltbx 16x9 DD 5.1 (D) DD 5.1 (E) 41min.
EuroVideo Bildprogramm 18.02.2010
20,90 EUR BestellNr.: 20033679

IMAX: Hurrikan über Louisiana (Blu-ray)
Hurricane On The Bayou
Dir. Greg MacGillivray
Making of, Trailer, BD-Live
Dokumentarfilm 2006 Ltbx DTS-HD 5.1 MA (D) DTS-HD 5.1 MA (E) 42min.
EuroVideo Bildprogramm 18.02.2010
25,90 EUR BestellNr.: 20033718

IMAX: Wild Ocean
Wild Ocean 3D
Dir. Luke Cresswell, Steve McNicholas
Interview, Behind the Scenes, Featurettes, Trailer
Dokumentarfilm/Natur 2008 Ltbx 16x9 DD 5.1 (D) DD 5.1 (E) 41min.
EuroVideo Bildprogramm 18.02.2010
20,90 EUR BestellNr.: 20033680

Neuankündigungen DVD BRD (Regionalcode 2)

IMAX: Wild Ocean (Blu-ray)
Wild Ocean 3D
Dir. Luke Cresswell, Steve McNicholas
Interview, Behind the Scenes, Featurettes, Trailer
Dokumentarfilm/Natur 2008 Ltbx DTS-HD 5.1 MA (D) DTS-HD 5.1 MA (E) 43min.
EuroVideo Bildprogramm 18.02.2010
25,90 EUR BestellNr.: 20033719

Maradona by Kusturica
Maradona By Kusturica
Diego Armando Maradona, Emir Kusturica - Dir. Emir Kusturica
Trailer, Wendecover
Dokumentarfilm 2008 Ltbx 16x9 DD 2.0 (D) DD 5.1 (E) 93min.
Kinowelt Home Entertainment(Arthaus) 18.02.2010
20,90 EUR BestellNr.: 20033647

Soul Power (OmU)
Soul Power
Muhammad Ali, James Brown, Celia Cruz, B. B. King, Don King, Miriam Makeba - Dir. Jeffrey Levy-Hinte
Bonus-Auftritte, Behind the Scenes, Trailer, Wendecover
Dokumentarfilm 2008 Ltbx 16x9 DD 5.1 (E) 88min.
Kinowelt Home Entertainment(Arthaus) 18.02.2010
20,90 EUR BestellNr.: 20033648

Michael Jackson's This Is It (Einzel-DVD, OmU)
Michael Jackson's This Is It
Michael Jackson - Dir. Kenny Ortega
2 Making ofs, 4 Featurettes, Trailer
Musikfilm 2009 Ltbx 16x9 DD 5.1 (E) 107min.
Sony Pictures Home Entertainment (SPHE) 25.02.2010
25,90 EUR BestellNr.: 20033729

Michael Jackson's This Is It (OmU) (Blu-ray)
Michael Jackson's This Is It
Michael Jackson - Dir. Kenny Ortega
2 Making ofs, 9 Featurettes, Kinotrailer, Backstage Clips, BD-Live
Musikfilm 2009 Ltbx DTS-HD 5.1 MA (E) 111min.
Sony Pictures Home Entertainment (SPHE) 25.02.2010
30,90 EUR BestellNr.: 20033753

Michael Jackson's This Is It (Special Edition, 2 DVDs, OmU)
Michael Jackson's This Is It
Michael Jackson - Dir. Kenny Ortega
2 Making ofs, 7 Featurettes, Trailer,
Musikfilm 2009 Ltbx 16x9 DD 5.1 (E) 107min.
Sony Pictures Home Entertainment (SPHE) 25.02.2010
30,90 EUR BestellNr.: 20033730

La Vida Loca - Die Todesgang
La Vida Loca
Dir. Christian Poveda
Dokumentarfilm/Gesellschaft 2008 Ltbx 16x9 DD 5.1 (D) DD 2.0 (Sp) 90min.
Ascot Elite Home Entertainment 18.02.2010
18,90 EUR BestellNr.: 20033681

Neuankündigungen DVD USA (Regionalcode 1)

Animation

Ah My Buddha: Volume 6
Anime, Comedy, Foreign, Japanese 125min.
Media Blasters 22.12.2009
45,90 EUR BestellNr.: 40090787

Ben 10: Alien Force - Season One - Volume Six
Cartoon Network, Fantasy, Action, Adventure 2009 min.
Warner Bros. 30.03.2010
25,90 EUR BestellNr.: 40090806

Blade Of The Immortal: Volume 3
Anime, Foreign, Horror, Japanese, Adventure 2008 100min.
Media Blasters 26.01.2010
40,90 EUR BestellNr.: 40090777

Bleach: Volume 24
Anime, Foreign, Japanese 100min.
Viz Entertainment 19.01.2010
40,90 EUR BestellNr.: 40090886

Bob The Builder: Building Bobland Bay - With Easter Toy Vehicle
Join Bob and the Can-Do Crew as they begin the building of Bobland Bay, a town of fun along the sea. Bob is going to need a lot of help to build this town, so get ready to meet some amazing machine team members!
Computer Animation, Family 54min.
Hit Entertainment 16.02.2010
25,90 EUR BestellNr.: 40090859

Bob The Builder: Digging For Treasure - Easter Basket Faceplate
Scoop's Stegosaurus: While digging a ditch, Bob and Scoop make an exciting discovery - dinosaur bones! But not all of the stegosaurus bones make it to the local museum as Bob had planned. It seems Spud has built his own dinosaur display with the missing bones, and it's up to Bob to get the bones to the museum! Scruffty the Detective: Bob is builidng a time capsule for the museum to hold items donated by the townspeople. But Spud mistakes the capsule for a treasure chest and throws out what he considers to be trash. Just as spud is burying his „treasure chest," Scruffty the dog saves the capsule so Bob and Farmer Pickles can return it to the museum. Bob's Metal Detector: Bob has a brand-new metal detector! After using it to find a burst pipe, he and Muck hunt for buried treasure. When Muck digs for treasure at the car wash, he accidentally cracks the water mains. Finally, they find a gold coin, but Muck's excitement is short-lived since Wendy insists that he test the car wash!
Computer Animation, Family 30min.
Hit Entertainment 16.02.2010
17,90 EUR BestellNr.: 40090858

Care Bears: Adventures In Care-A-Lot - Easter Basket Faceplate
Welcome to the star-speckled, rainbow-filled, cotton candy, cloud world of Care-a-lot, home of the world's most cuddlesome creatures. Episodes include: Care-A-Lot's Birthday, Grumpy's Three Wishes, The Great Race, Home Sweet Homeless.
Fantasy, Animated Animals 88min.
Lionsgate 16.02.2010
17,90 EUR BestellNr.: 40090849

The Care Bears: Cheerre & Everywhere - With Easter Toy
Join the Care Bears for a magical series of adventures filled with loads of fun and lots of heart. With excitement around every turn - from a stellar Starshine Parade and a terrific Talent Show to a ghastly Gobblebug invasion - the Care Bears find a way to work together to overcome any challenges that arise. Along the way, they discover that there can be too much of a good thing, that things aren't always what they seem, and that everyone has something to contribute. These delightful and heartwarming tales are sure to become instant family favorites!
Fantasy, Animated Animals 88min.
Lionsgate 16.02.2010
25,90 EUR BestellNr.: 40090853

Care Bears: Festival Of Fun - Easter Basket Faceplate
Enjoy fun-filled adventures with your favorite Care Bears as they find new ways to warm your heart! Episodes include: Care Bear Town Parade, Under the Bigtop, Care Bear Carneys, Care Fair Scare, Care-a-Lot Games, Songfellow Strum and His Magic Train, and Music Video.
Fantasy, Animated Animals 88min.
Lionsgate 16.02.2010
17,90 EUR BestellNr.: 40090852

Dairugger: Collection One
Anime 1982 450min.
Media Blasters 23.02.2010
56,90 EUR BestellNr.: 40090783

GaoGaiGar: Season One - Lite Box
Anime, Giant Robots, Adventure, Robots / Androids, Science Fiction 1998 625min.
Media Blasters 09.02.2010
45,90 EUR BestellNr.: 40090781

Girl's High Slim
Anime 2006 min.
Media Blasters 09.02.2010
33,90 EUR BestellNr.: 40090782

Hellboy Animated: Sword Of Storms / Blood & Iron (Double Feature) (Blu-ray)
Based On Comic Book, Cartoon Network, Devils And Demons, Double Features, Fantasy, Superheroes, Action 152min.
Starz / Anchor Bay 02.02.2010
33,90 EUR BestellNr.: 40090986

HIT Favorites: Springtime Fun - Easter Basket Faceplate
Spring into fun with your favorite friends! Join Thomas & Friends, Barney, Bob the Builder, Angelina Ballerina, Fireman Sam and Kipper for 6 fun adventures!
60min.
Hit Entertainment 16.02.2010
17,90 EUR BestellNr.: 40090847

The Hoobs: Hoobloads Of Learning And Fun
Say „Hoobledoop!" to Jim Henson's The Hoobs, the happiest and hoobygrooviest explorers in the universe! Iver, Tula and Groove have traveled to Earth in their colorful Hoobmobile from the sunny, funny world of Hoobland. Every day is a new adventure as they seek answers to their questions about how things work, such as: Why do birds sing? Why does water fall from the sky? And which flower is the most hoobacious of all? As Tiddlypeeps (human children), you can help them put together a hoobledoobledooper report packed with fun and amazing facts so that Hoobs and Peeps everywhere can learn from your discoveries! Join the Hoobs and their friends for 6 fan-tabby- Hooby episodes full of singing, dancing, bouncing and springtime adventures. It's magical, musical fun starring puppets from The Jim Henson Company you'll enjoy all year round! Episodes include: „Eggs," „Peep Flowers," „Birdsong," „Problems for the Pansies," „ Flower Power," and „Rain."
Family, HBO, Puppets 156min.
Lionsgate 09.02.2010
25,90 EUR BestellNr.: 40090752

Hot Wheels Battle Force 5: Season 1 - Volume 1
Adventure, Cartoon Network, Computer Animation, Science Fiction 2009 132min.
Warner Bros. 16.02.2010
25,90 EUR BestellNr.: 40090817

Huntik: Trust And The Traitor - Volume 3
Anime, Fantasy min.
Media Blasters 12.01.2010
33,90 EUR BestellNr.: 40090785

Ikki-Tousen: Dragon Destiny - Volume 2
Anime, Comedy, Foreign, Japanese 2007 100min.
Media Blasters 26.01.2010
45,90 EUR BestellNr.: 40090776

Iron Man: Armored Adventures - Volume 2
Based On Comic Book, Science Fiction, Superheroes, Action, Adventure 2009 min.
Genius Products 05.01.2010
33,90 EUR BestellNr.: 40090826

Johnny Bravo: Season One
Cartoon Network, Comedy, Family 1997 min.
Warner Bros. 09.03.2010
40,90 EUR BestellNr.: 40090813

Jonah: A Veggie Tales Movie - Easter Basket Faceplate
For thousands of years people have heard the story of a man who was eaten by a whale and lived to tell about it! But never in all that time has it been told by vegetables...until NOW! Get ready as Bob the Tomato, Larry the Cucumber and the rest of the Veggie gang set sail on a whale of an adventure in Jonah, Big Idea's first full-length, 3-D animated feature film. Filled with music, laughs and some of the silliest adventurers ever to be swallowed whole, this is the story of Jonah and the whale as you've never seen it before - a story where everyone learns that one of the best gifts you can give - or get - is a second chance.
Preschool, Religion/Spirituality, Computer Animation, Family 83min.
Lionsgate 16.02.2010
17,90 EUR BestellNr.: 40090856

The Littlest Angel's Easter: Easter Basket Faceplate
Sometimes when you least expect it, things can change for the better. That's what Easter's all about - new beginnings! But for Ryan Newman, moving to a small town from the big city seems like a change for the worse - until he meets the Littlest Angel! Ryan's having a tough time making friends. The Littlest Angel is eager to help, but this is his very first earthly assignment, and he has almost as much to learn as Ryan! Fortunately, with faith, hope, understanding - and a lovable mutt named Sonny - both Ryan and the Littlest Angel discover that miracles can happen when you open your heart.
Family, Holidays 26min.
Lionsgate 16.02.2010
17,90 EUR BestellNr.: 40090855

Maria Holic: Complete Collection
It's not easy to find the perfect girl, even when you're the same sex! Kanako thought attending an all girls school would be the perfect way to meet the girl of her dreams, but after her hot new roommate turns out to be a guy in drag, and catching the eye of the most popular girl in school only brings down the wrath of all the other similarly obsessed girls, she's not so sure! Complicate things with a cat-eared dorm leader, her roommate's rude-mannered maid and identical twin sister (who attends an all boys school, of course,) and way too many attractive girls of questionable persuasions and the question becomes whether Kanako can die from frustrated nosebleeds! (Life would be so much easier if guys didn't literally give her the hives!) Will Kanako ever find a non-polar opposite of a compatible non-opposing polarity? Let's just say that the quest for true love will not run straight in MariaHolic: The Complete Collection!

Neuankündigungen DVD USA (Regionalcode 1)

Anime, Comedy, Foreign, High School, International TV, Japanese, Romance 300min.
Section23 Films 23.02.2010
61,90 EUR BestellNr.: 40090940

Moribito: Guardian Of The Spirit - Volume 8
Anime, Foreign, Japanese 2007 75min.
Media Blasters 22.12.2009
40,90 EUR BestellNr.: 40090792

Naruto Shippuden: Volume 1 - Box Set
Anime, Foreign, Japanese, Action, Adventure 100min.
Viz Entertainment 26.01.2010
76,90 EUR BestellNr.: 40090888

Naruto Shippuden: Volume 1 - Special Edition Box Set
Anime, Foreign, Japanese, Action, Adventure 100min.
Viz Entertainment 26.01.2010
104,90 EUR BestellNr.: 40090887

Naruto: Shippuden - Volume 5
Anime, Foreign, Japanese 100min.
Viz Entertainment 12.01.2010
40,90 EUR BestellNr.: 40090885

Nighthead Genisis: Lite Box
Anime, Foreign, Japanese 600min.
Media Blasters 05.01.2010
61,90 EUR BestellNr.: 40090786

The Penguins Of Madagascar: Operation: DVD Premiere
Comedy, Computer Animation, Family, Animated Animals 2010 121min.
DreamWorks Home Ent. 09.02.2010
40,90 EUR BestellNr.: 40090868

Pokemon: Elements - Volume 7
Anime, Based On Video Game, Foreign, Japanese 60min.
Viz Entertainment 26.01.2010
17,90 EUR BestellNr.: 40090889

Pokemon: Elements - Volume 8
Anime, Based On Video Game, Foreign, Japanese 60min.
Viz Entertainment 26.01.2010
17,90 EUR BestellNr.: 40090890

Ponyo
Anime, Family, Fantasy, Foreign, Japanese, Adventure, Animated Feature Films 2008 min.
Disney / Buena Vista 02.03.2010
45,90 EUR BestellNr.: 40090941

Ponyo (Blu-ray)
Family, Fantasy, Foreign, Japanese, Anime, Adventure, Animated Feature Films 2008 min.
Disney / Buena Vista 02.03.2010
61,90 EUR BestellNr.: 40090948

Ramen Fighter Miki: Lite Box
Anime, Foreign, Japanese 2006 300min.
Media Blasters 02.02.2010
33,90 EUR BestellNr.: 40090780

The Real Ghostbusters: Volume 2
Arsenio Hall, Laura Summer, Frank Welker, Maurice LaMarche, Lorenzo Music
Comedy, Family, Fantasy, Ghosts, Action 1986 687min.
WEA 26.01.2010
61,90 EUR BestellNr.: 40090965

Shaun The Sheep: A Woolly Good Time
A little pinch of zaniness and a big dash of fun is the perfect recipe for laughter as Shaun the Sheep and his barnyard buddies Bitzer, Shirley, and Timmy get into more wacky shenanigans along with those fun-loving Naughty Pigs next door. The laughs keep rising, as the creators of the Academy Award-winning Wallace & Gromit are on a roll, dough-ling out more sheep-herding mayhem by the baker's dozen.
British, Comedy, Foreign, Stop Motion Animation, Animated Animals 39min.
Hit Entertainment 16.02.2010
25,90 EUR BestellNr.: 40090844

Sid The Science Kid: Inside And Out
Computer Animation, Educational, Family, PBS min.
NCircle Entertainment 29.12.2009
25,90 EUR BestellNr.: 40090893

Skull Man: Complete Collection
Otomo City: where freedom and justice have atrophied to the bone; where conspiracy rules the day and death stalks the night... Death in the form of the Skull Man, a literal Grim Reaper whose skeletal grin presages grisly mayhem and murder, even to the monstrous mutants that haunt the city's underworlds! Now, to investigate a bizarre slaying, journalist Minagami Hayato and photographer Kiriko Mamiya must stalk this ultimate predator, through a festering cadaver of a city where the corruption flows in rivers as deep and foul as the sins of the reigning elite, and unearth a secret so shocking that an entire city has been turned into a tomb to contain! In a nightmarish necropolis where nothing is as it seems, vengeance comes in the form of a living Death's-Head in Skull Man - The Complete Collection!
Action, Adventure, Anime, Drama, Fantasy, Foreign, International TV, Japanese 2007 325min.
Section23 Films 02.02.2010
61,90 EUR BestellNr.: 40090935

South Park: The Complete Thirteenth Season
Trey Parker, Matt Stone
Comedy, Comedy Central 2009 308min.
Comedy Central 16.03.2010
76,90 EUR BestellNr.: 40091013

South Park: The Complete Thirteenth Season (Blu-ray)
Trey Parker, Matt Stone
Comedy, Comedy Central 2009 308min.
Comedy Central 16.03.2010
91,90 EUR BestellNr.: 40091031

The Spectacular Spider-Man: Volume 5
Witness the original web-slinger's mythology from the beginning! Peter Parker is a not so typical high school junior, fresh off an exciting summer engaging common criminals with his new found powers. But now he must conceal his secret identity as „Spider-Man", while engaging a new level of terror: the multi-leveled pressures of teenage life at home/ school with combating bigger, badder super villains in the real world!
Superheroes, Based On Comic Book, Family, Fantasy, Action, Adventure, Animated Feature Films 90min.
Sony Pictures Home Entertainment 29.12.2009
33,90 EUR BestellNr.: 40090841

The Spectacular Spider-Man: Volume 6
Witness the original web-slinger's mythology from the beginning! Peter Parker is a not so typical high school junior, fresh off an exciting summer engaging common criminals with his new found powers. But now he must conceal his secret identity as „Spider-Man", while engaging a new level of terror: the multi-leveled pressures of teenage life at home/ school with combating bigger, badder super villains in the real world!
Superheroes, Based On Comic Book, Family, Fantasy, Action, Adventure, Animated Animals 68min.
Sony Pictures Home Entertainment 16.02.2010
33,90 EUR BestellNr.: 40090839

The Spectacular Spider-Man: Volume 7
Witness the original web-slinger's mythology from the beginning! Peter Parker is a not so typical high school junior, fresh off an exciting summer engaging common criminals with his new found powers. But now he must conceal his secret identity as „Spider-Man", while engaging a new level of terror: the multi-leveled pressures of teenage life at home/ school with combating bigger, badder super villains in the real world!
Superheroes, Based On Comic Book, Family, Fantasy, Action, Adventure, Animated Feature Films 66min.
Sony Pictures Home Entertainment 16.02.2010
33,90 EUR BestellNr.: 40090840

SpongeBob Squarepants: SpongeBob's Last Stand
Comedy, Nickelodeon 2010 89min.
Nickelodeon 16.03.2010
33,90 EUR BestellNr.: 40091017

Thomas & Friends: Thomas & The Runaway Kite
There's a kite on the loose and Thomas must catch it before the wind blows it from Sodor! With Gordon, Charlie and Toby by his side, Thomas learns that a helping hand keeps him right on track when it comes to rescuing kites, saving a swarm of bees, and preventing railway disasters from taking flight! Hop on board for a high-flying ride with Thomas & Friends in these all-new, never-before-seen train adventures.
Stop Motion Animation 46min.
Hit Entertainment 02.03.2010
25,90 EUR BestellNr.: 40090906

To Love Ru: Collection 2
As if being accidentally engaged to a demon-like alien princess while attending high school and still making points with the girl he really likes wasn't enough to keep Rito on the edge of insanity, he's now stuck with an more dangerous challenge: living up to the expectations of Lala's devil-like father, King Deviluke! And if that's not bad enough, the girl Run (aka, sometimes, the guy Ren) decides to make her move on Rito, the school is overflowing with even more not-so-well disguised ghosts and aliens (some of whom need an education on how to emphasize their feminine side,) somebody lets word slip that Lala is actually an alien princess, and to cap it all off there's a trip to the waterpark plus the obligatory Hot Springs episode! Love isn't a battlefield - it's the War of the Worlds in To Love Ru: Collection 2!
Anime, Comedy, Foreign, International TV, Japanese, Romance, Science Fiction 325min.
Section23 Films 16.02.2010
61,90 EUR BestellNr.: 40090938

Toy Story
Tom Hanks, Tim Allen
Comedy, Computer Animation, Disney, Family, Fantasy, Adventure, Animated Feature Films 1995 81min.
Disney / Buena Vista 11.05.2010

Die Preise bei Importartikeln gelten nur für Kunden mit einem „Persönlichen Importservice"-Vertrag **

"'Paranormal Activity' is one of the scariest movies of all time. You will be affected as it's hard to ignore the imprint it leaves on your psyche. Nightmares are guaranteed."
- Bloody-Disgusting
3:08:26 AM
WHAT HAPPENS WHEN YOU SLEEP?
PARANORMAL ACTIVITY
DON'T SEE IT ALONE
PARANORMAL ACTIVITY NOT PLAYING IN YOUR AREA?
Demand it!
BRING IT TO YOUR CITY BY VISITING PARANORMALMOVIE.COM

Neuankündigungen DVD USA (Regionalcode 1)

45,90 EUR BestellNr.: 40090980

Toy Story 2
Tom Hanks, Tim Allen
Comedy, Computer Animation, Disney, Family, Fantasy, Adventure, Animated Feature Films 1999 95min.
Disney / Buena Vista 11.05.2010
45,90 EUR BestellNr.: 40090981

Toy Story 2: Special Edition (Blu-ray Case) (Blu-ray)
Tom Hanks, Tim Allen
Comedy, Computer Animation, Disney, Family, Fantasy, Adventure, Animated Feature Films 1999 95min.
Disney / Buena Vista 23.03.2010
61,90 EUR BestellNr.: 40090995

Toy Story 2: Special Edition (DVD Case) (Blu-ray)
Tom Hanks, Tim Allen
Comedy, Computer Animation, Disney, Family, Fantasy, Adventure, Animated Feature Films 1999 95min.
Disney / Buena Vista 23.03.2010
61,90 EUR BestellNr.: 40090996

Toy Story: Special Edition (Blu-ray Case) (Blu-ray)
Tom Hanks, Tim Allen
Comedy, Computer Animation, Disney, Family, Fantasy, Adventure, Animated Feature Films 1995 81min.
Disney / Buena Vista 23.03.2010
61,90 EUR BestellNr.: 40090993

Toy Story: Special Edition (DVD Case) (Blu-ray)
Tom Hanks, Tim Allen
Comedy, Computer Animation, Disney, Family, Fantasy, Adventure, Animated Feature Films 1995 81min.
Disney / Buena Vista 23.03.2010
61,90 EUR BestellNr.: 40090994

WordWorld: Rocket To The Moon
Pies, Pies, Pies!. Pig has promised to make pies for everyone in WordWorld... but he doesn't have enough letter to make them! Luckily, Dog has a magical way to help Pig keep his promise — it's all about the letter S! Rocket To The Moon. Frog thinks that in order to build a big ROCKET he needs big, uppercase letters. But when he needs to rescue the Little Piggies in outer space, he learns that a r-o-c-k-e-t could work, too! Dog Wants To Play Ball. All the WordFriends have a ball trying to guess what Dog wants to play. Can you help? There's An Ant In Every Giant. Tiny Ant is tired of being the smallest WordFriend in WordWorld! When he adds „GI" to his name, he becomes a GIANT and soon learns that being small isn't so bad after all!
Computer Animation, Animated Animals 2007 min.
NCircle Entertainment 01.01.2010
17,90 EUR BestellNr.: 40090894

WordWorld: Sheep's A Star
Sheep gets royally carried away playing princess. It is only after she hurts Bear's feelings that sheep learns that a true princess isn't selfish, but kind and generous instead. Sheep does her zany best to care for an egg she finds until the baby bird is born and reunited with its mother. On a hot summer day, all the water in WordWorld starts to dry up because the letter W is missing! Sheep leads the Wordfriends in the hunt to discover just who is causing the W drought. Sheep has to take over Pig's cooking show when Pig gets a pot stuck on his face. Will Sheep summon up the confidence she needs to save the day?
Animated Animals, Computer Animation min.
NCircle Entertainment 01.01.2010
17,90 EUR BestellNr.: 40090895

The Zula Patrol: Season One
A wacky fun-filled show about a group of aliens who travel the galaxies exploring and getting in and out of danger, all the while teaching young kids ages pre-school through second grade about science and astronomy. The show also promotes tolerance and non-violent conflict resolution. Season One contains the first 26 episodes of The Zula Patrol and can be seen daily on Qubo Channel and NBC Saturday mornings.
NBC, Animated Animals 286min.
Well Go USA 23.03.2010
40,90 EUR BestellNr.: 40091004

Anmation

Fraggle Rock: Wembley's Egg Surprise
Spring is in the air down at Fraggle Rock! Grab your gardening gloves and jump into the garden with Marjory the Trash Heap who decides to teach the Fraggles, Doozers and Gorgs a lesson by magically making all the radishes in the Gorgs' garden disappear! Discover what happens when Doc from „Outer Space" uses the power of music to help his plants grow. And the egg hunt begins when Wembley finds the egg of a Baby Tree Creature in Fraggle Pond. Join the lovable Fraggles and pals in these spring-filled episodes blooming with friendship and fun! Includes 3 episodes: „Wembley's Egg," „The Great Radish Famine" and „The Finger of Light."
Family, HBO, Puppets 72min.
Lionsgate 09.02.2010
25,90 EUR BestellNr.: 40090750

Film

$5 A Day
Alessandro Nivola, Sharon Stone, Amanda Peet, Christopher Walken, Peter Coyote, Dean Cain
Christopher Walken is hilarious as Nat, an eccentric con-artist and deadbeat dad dying to reconnect with his troubled son, Flynn (Alessandro Nivola, The Eye, Laurel Canyon). Diagnosed with a terminal illness, Nat shanghais his reluctant son into driving him cross-country for experimental medical treatment. Low on cash, they pull off increasingly ridiculous and embarrassing schemes along the way to reach their destination spending only $5 a day. Boasting a star-packed cast that includes Sharon Stone, Amanda Peet and Dean Cain, $5 A Day is an irresistibly fresh and charming comedy about letting go of the past and choosing your own road.
Road Trips, Comedy, Drama 2008 98min.
Image Ent. 26.01.2010
45,90 EUR BestellNr.: 40090799

$5 A Day (Blu-ray)
Alessandro Nivola, Sharon Stone, Amanda Peet, Christopher Walken, Peter Coyote, Dean Cain
Christopher Walken is hilarious as Nat, an eccentric con-artist and deadbeat dad dying to reconnect with his troubled son, Flynn (Alessandro Nivola, The Eye, Laurel Canyon). Diagnosed with a terminal illness, Nat shanghais his reluctant son into driving him cross-country for experimental medical treatment. Low on cash, they pull off increasingly ridiculous and embarrassing schemes along the way to reach their destination spending only $5 a day. Boasting a star-packed cast that includes Sharon Stone, Amanda Peet and Dean Cain, $5 A Day is an irresistibly fresh and charming comedy about letting go of the past and choosing your own road.
Comedy, Drama, Road Trips 2008 98min.
Image Ent. 26.01.2010
56,90 EUR BestellNr.: 40090876

3 Ways To Get A Husband
Romance, Drama 2009 min.
Vivendi Visual Entertainment 05.01.2010
33,90 EUR BestellNr.: 40090963

7th Heaven: The Tenth Season
Catherine Hicks, Beverly Mitchell, Mackenzie Rosman, Stephen Collins, David Gallagher, Tyler Hoechlin, George Stults, Lorenzo Brino, Nikolas Brino
The WB, Drama, Family, Family Relationships, Religion/Spirituality 2005 943min.
Paramount Pictures 23.03.2010
76,90 EUR BestellNr.: 40091019

Across The Hall
Guillermo Diaz, Brittany Murphy, Mike Vogel, Danny Pino
In this tense, stylish noir thriller, Terry (Danny Pino, TV's Cold Case) follows his fiancee, June (Brittany Murphy, The Ramen Girl, 8 Mile), to a seedy hotel where she's meeting another man. Drunk and distraught, Terry calls best friend Julian (Mike Vogel, Cloverfield) and reveals that he's holed up across the hall from the lovers with a stolen gun and murder on his mind. A chilling cat-and-mouse game ensues, forcing Julian to risk his own life to keep his friend from doing the unthinkable.
Thrillers, Affairs/Love Triangles, Drama 2009 93min.
Image Ent. 19.01.2010
45,90 EUR BestellNr.: 40090960

Across The Hall (Blu-ray)
Guillermo Diaz, Brittany Murphy, Mike Vogel, Danny Pino
In this tense, stylish noir thriller, Terry (Danny Pino, TV's Cold Case) follows his fiancee, June (Brittany Murphy, The Ramen Girl, 8 Mile), to a seedy hotel where she's meeting another man. Drunk and distraught, Terry calls best friend Julian (Mike Vogel, Cloverfield) and reveals that he's holed up across the hall from the lovers with a stolen gun and murder on his mind. A chilling cat-and-mouse game ensues, forcing Julian to risk his own life to keep his friend from doing the unthinkable.
Drama, Affairs/Love Triangles, Thrillers 2009 93min.
Image Ent. 19.01.2010
56,90 EUR BestellNr.: 40090971

Alexander The Last
Fans and critics nationwide agree that acclaimed indie filmmaker Joe Swanberg (Hannah Takes the Stairs, Nights and Weekends) has now delivered his most mature, intimate and accomplished film yet. It's the seriously sensual story of a married theater actress (Jesse Weixler of Teeth), her musician husband (Justin Rice of the band Bishop Allen), her on-stage lover (Barlow Jacobs) and her impulsive sister (Amy Seimetz), all caught in their own sexual and creative tangle of commitments, temptations and performance. Jane Adams (Happiness, Hung) and Josh Hamilton (Away We Go) co-star in this provocative new drama written, directed, edited and shot by Swanberg and co-produced by Noah Baumbach, the Oscar nominated writer/director of The Squid and The Whale, Kicking and Screaming and Margot at the Wedding.
Romance, Affairs/Love Triangles, Art House, Drama 2009 72min.
MPI 23.02.2010
40,90 EUR BestellNr.: 40090809

Alice
Tim Curry, Kathy Bates, Caterina Scorsone, Harry Dean Stanton, Matt Frewer
Abandoned by her father as a child, the independent twenty-one-year-old Alice is accustomed to men being unpredictable, but Jack Chase is something else. Just moments after surprising her with a rare family ring, he's suddenly kidnapped by two thugs and driven into darkness. It is then that Alice is confronted by a sharply dressed stranger who calls himself White Rabbit, and who promises to know more about Jack than she. Where Alice follows him is through the liquid glass of an ornate mirror. Where she lands is Wonderland, an outlandish underground city of twisted towers and parapets, staircases conceived in a Dali dream, and an otherworldly purple horizon. Soon, the word's out that Wonderland has its most prized captive. It seems Alice has the ring that controls the looking glass - the key to the power of the Queen of Hearts. It was mad folly for her son Jack to give it to a girl he barely knew. But Jack had his reasons. Discovering them is up to Alice.
TV Movies, Fairy Tales, Fantasy 2009 180min.
Lionsgate 02.03.2010

Die Preise bei Importartikeln gelten nur für Kunden mit einem „Persönlichen Importservice"-Vertrag **

Neuankündigungen DVD USA (Regionalcode 1)

33,90 EUR BestellNr.: 40090976

Alice (Blu-ray)

Tim Curry, Kathy Bates, Caterina Scorsone, Harry Dean Stanton, Matt Frewer

Abandoned by her father as a child, the independent twenty-one-year-old Alice is accustomed to men being unpredictable, but Jack Chase is something else. Just moments after surprising her with a rare family ring, he's suddenly kidnapped by two thugs and driven into darkness. It is then that Alice is confronted by a sharply dressed stranger who calls himself White Rabbit, and who promises to know more about Jack than she. Where Alice follows him is through the liquid glass of an ornate mirror. Where she lands is Wonderland, an outlandish underground city of twisted towers and parapets, staircases conceived in a Dali dream, and an otherworldly purple horizon. Soon, the word's out that Wonderland has its most prized captive. It seems Alice has the ring that controls the looking glass - the key to the power of the Queen of Hearts. It was mad folly for her son Jack to give it to a girl he barely knew. But Jack had his reasons. Discovering them is up to Alice.

Fairy Tales, Fantasy, TV Movies 2009 180min.
Lionsgate 02.03.2010
45,90 EUR BestellNr.: 40090991

Alice In Wonderland

Cary Grant, Charlotte Henry, Louise Fazenda, Gary Cooper, W.C. Fields, Edward Everett Horton, Leon Errol, Ford Sterling

Adventure, Classics, Family, Fantasy 1933 77min.
Universal Studios 02.03.2010
33,90 EUR BestellNr.: 40090964

Alice's Adventures In Wonderland

Featuring legendary actors Peter Sellers (Pink Panther), Dudley Moore (Arthur), and Michael Crawford (Phantom of the Opera) as the White Rabbit, in a magical and intoxicating version of this timeless tale. Alice's wondrous adventure is an unforgettable coming-of-age story. This hugely entertaining and amusing film is both imaginative and compelling. The music and the characters are so memorable that you will want to watch this timeless tale over and over again.

Adventure, Classics, Family, Fantasy 95min.
Screen Media Films 16.02.2010
25,90 EUR BestellNr.: 40091045

Amelia

Ewan McGregor, Richard Gere, Hilary Swank, Christopher Eccleston

Two-time Academy Award Winner Hilary Swank delivers an unforgettable performance as Amelia Earhart, the legendary American aviatrix who boldly flew into the annals of history. Richard Gere co-stars as her charismatic business partner and adoring husband George Putnam. Bound by ambition and love, their enduring marriage could not be broken by Amelia's determination to fly - nor her passionate affair with Gene Vidal (Ewan McGregor). Equal parts gripping drama, stirring romance and epic adventure, Amelia will take your breath away and send your spirit soaring!

Romance, Art House, Biography, Biopics, Drama, Epics, Historical / Period Piece 2009 111min.
20th Century Fox 02.02.2010
45,90 EUR BestellNr.: 40090921

Amelia (Blu-ray)

Ewan McGregor, Richard Gere, Hilary Swank, Christopher Eccleston

Two-time Academy Award Winner Hilary Swank delivers an unforgettable performance as Amelia Earhart, the legendary American aviatrix who boldly flew into the annals of history. Richard Gere co-stars as her charismatic business partner and adoring husband George Putnam. Bound by ambition and love, their enduring marriage could not be broken by Amelia's determination to fly - nor her passionate affair with Gene Vidal (Ewan McGregor). Equal parts gripping drama, stirring romance and epic adventure, Amelia will take your breath away and send your spirit soaring!

Drama, Epics, Historical / Period Piece, Art House, Biography, Biopics, Romance 2009 111min.
20th Century Fox 02.02.2010
61,90 EUR BestellNr.: 40090929

Army Wives: The Complete Third Season

Experience the unexpected moments in this heartfelt drama that has won the acclaim of fans and critics all across America. Go inside the insipring lives of five amazing military families with the third season of Army Wives. It's a new year of challenges for the Army Wives as Denise and Frank fight to save their marriage and Claudia Joy discovers a life-changing personal truth of her own. Newly promoted Joan wrestles with a major decision that affects her husband and new baby, while Roland imagines what his life would be like if he had taken a different path. Pamela questions Chase's family commitment after he returns from capture and Roxy encounters unexpected new responsibilities as Trevor explores a new job in the army. Follow the dreams and friendships of four very different women, and one man, as they tackle the real-life challenges of families on the home front with humor, grace and unending loyalty to one another. Experience all 18 episodes of Season Three, complete with the exclusive bonus feature „Stationed in the South," the cast's personal tour of Charleston, South Carolina, the city Army Wive

Drama, Military 2009 759min.
Disney / Buena Vista 09.02.2010
68,90 EUR BestellNr.: 40090896

The Fernando Arrabal Collection 2

The Emperor Of Peru Farewell, Babylon! (Adieu, Babylon!) Borges, Life Of A Poet (Jorge Luis Borges: Una Vida De Poesia) Arrabal, Panik Cineast (Arrabal Cineaste Panique)

Art House, Boxed Sets, Comedy, Dark Comedy, Director / Writer Box Sets, Fantasy, Foreign, French 347min.
Cult Epics 23.02.2010
120,90 EUR BestellNr.: 40090905

The Jane Austen Collection

Lovingly remastered BBC original productions of six of Jane Austen's finest novels - Sense & Sensibility, Emma, Mansfield Park, Persuasion, Pride And Prejudice and Northanger Abbey. These classic romances of the 18th century spring vividly to life on the screen. Full of wit and charm, with an equal amount of humor and drama.

TV Movies, Romance, BBC, Boxed Sets, British, Comedy, Director / Writer Box Sets, Drama, Foreign, Historical / Period Piece min.
BBC Home Video 05.01.2010
91,90 EUR BestellNr.: 40090919

Bad Biology

Fantasy, Horror 2008 85min.
Shriek Show 26.01.2010
33,90 EUR BestellNr.: 40090778

Bad Girls Of Film Noir: Volume 1

In the 40's and 50's the juiciest roles for actresses in Hollywood were often in B-pictures that explored the dark side of life: starring roles as cool, calculating gals who could stick a knife in a man's back and make him like it. Lizabeth Scott, Gloria Grahame, and Evelyn Keyes were some of the best of the period, and are among Noir fans' favorites for their roles in such classics of the genre as Dead Reckoning and The Racket (Scott), The Big Heat and Human Desire (Grahame), 99 River Street and The Prowler (Keyes). Here's your chance to see them at work in some great films straight out of the vault, newly restored and re-mastered, for the first time on DVD. Co-starred with the likes of Edmund O'Brien, Charleton Heston, and Vittorio Gassman these dames shine a like the brightest stars in Hollywood, and each film packs in plenty of the best bad girl behavior.

Thrillers, Crime, Drama, Film Noir 313min.
Sony Pictures Home Entertainment 09.02.2010
40,90 EUR BestellNr.: 40090733

Bad Girls Of Film Noir: Volume 2

Cleo Moore, Audrey Totter, Jan Sterling, Ida Lupino and Janis Carter. Forgery, adultery, theft, blackmail and murder. The Bad Girls of Noir are back, in Volume 2, and these gorgeous gals with malice in their hearts are sure to thrill hard-boiled fans of Noir. Fan favorite Cleo Moore finally gets her due in three films that highlight the talents of the beauty who was compared to Marilyn Monroe, but whom fans love for her earnest, if stilted portrayals of dim-witted gals who can't catch a break. Four films, restored and re-mastered are all new to DVD, and sure to provide plenty of excitement for the noir aficionado. Watch out for these gals, they're dangerous—which makes them oh, so fun to watch.

Thrillers, Crime, Drama, Film Noir 300min.
Sony Pictures Home Entertainment 09.02.2010
40,90 EUR BestellNr.: 40090734

Bad Lieutenant: Port Of Call New Orleans (Blu-ray)

Eva Mendes, Nicolas Cage, Val Kilmer

Crime, Drama 2009 121min.
First Look Home Entertainment 06.04.2010
45,90 EUR BestellNr.: 40091055

The Brigitte Bardot Classic Collection

Brigitte Bardot

The screen's sexiest bombshell, Brigitte Bardot, sizzles in three of her most unforgettable roles! First she teams up with director Roger Vadim (Barbarella) as a virginal temptress running amok in rural Spain on The Night Heaven Fell (1958, Color, 95min) then she's a comic nymphet who takes Paris by storm as an amateur striptease artist in Plucking The Daisy (1956, B/W, 98min). Finally, a grown-up Brigitte scorches up the screen as a female Don Juan (1973, Color 87min), a proud destroyer of men (and women) who even drives a priest mad with her wicked misadventures! This trio of tantalizing tales of love, scandal, and betrayal will titillate seasoned Bardot fans and newcomers alike!

Thrillers, Actor / Actress Box Sets, Boxed Sets, Comedy, Crime, Drama, French min.
Image Ent. 29.12.2009
45,90 EUR BestellNr.: 40090914

The Best Of Ghost Hunters

TV's most popular paranormal investigation show has some of the most dedicated and die-hard fans in the world! Now, this action-packed disc delivers some of their spookiest, most memorable investigations. It's perfect for fans old and new alike!

Ghosts, Science Fiction 239min.
Image Ent. 05.01.2010
25,90 EUR BestellNr.: 40090797

Bigger Than Life: The Criterion Collection

Walter Matthau, James Mason, Barbara Rush

Though ignored at the time of its release, Nicholas Ray's Bigger Than Life is now recognized as one of the great American films of the 1950s. When a friendly, successful suburban teacher and father (James Mason, in one of his most indelible roles) is prescribed cortisone for a painful, possibly fatal affliction, he grows dangerously addicted to the experimental drug, resulting in his transformation into a psychotic and ultimately violent household despot. This Eisenhower-era throat-grabber, shot in expressive CinemaScope, is an excoriating take on the nuclear family; that it came in the day of Father Knows Best makes it all the more shocking - and wildly entertaining.

Substance Abuse, Classics, Criterion Collection, Drama 1956 95min.
Criterion 23.03.2010
61,90 EUR BestellNr.: 40091044

Bigger Than Life: The Criterion Collection (Blu-ray)

Walter Matthau, James Mason, Barbara Rush

Though ignored at the time of its release, Nicholas Ray's Bigger Than Life is now recognized as one of the great American films of the 1950s. When a friendly, successful suburban teacher and father (James Mason, in one of his most indelible roles) is prescribed cortisone for a painful, possibly fatal affliction, he grows dangerously addicted to the experimental drug, resulting in his transformation into a psychotic and ultimately violent household despot. This Eisenhower-era

Die Preise bei Importartikeln gelten nur für Kunden mit einem „Persönlichen Importservice"-Vertrag **

Neuankündigungen DVD USA (Regionalcode 1)

throat-grabber, shot in expressive CinemaScope, is an excoriating take on the nuclear family; that it came in the day of Father Knows Best makes it all the more shocking - and wildly entertaining.
Classics, Criterion Collection, Drama, Substance Abuse 1956 95min.
Criterion 23.03.2010
61,90 EUR BestellNr.: 40091052

Billy Jack: Remastered Edition (Blu-ray)

Delores Taylor, Tom Laughlin, Clark Howat
The martial arts furry that defined a generation is back in the movie sensation that will make you go berserk! „Half-breed" Billy Jack, an ex-Green Beret, is driven to action when a desert school is victimized by thugs. Using his fists and his feet, he unleashes justice in a fast-kicking frenzy that made him an instant folk hero. Timeless and relentless, Billy Jack is here to stay!
Western, Action 1971 114min.
Image Ent. 12.01.2010
40,90 EUR BestellNr.: 40090969

Blade Of The Ripper

Edwige Fenech, Conchita Airoldi, George Hilton, Ivan Rassimov, Carlo Alighiero
Scream queen Edwige Fenech (All The Colors of the Dark, The Case of the Bloody Iris) stars in this violent masterpiece, the first 'giallo' film directed by Sergio Martino (Case of the Scorpion's Tail, Torso). Fenech portrays Julie Wardh, a restless woman embroiled in a horrifying mystery that threatens to drive her to the brink of madness...or worse. Which of the men in her life is the vicious serial killer and will Julie become his next victim? Erotic, stylish and at times excessive, Blade Of The Ripper remains one of the most celebrated and influential giallo of all times.
Murder Mysteries, Mystery, Thrillers, Erotica, Foreign, Giallo, Horror, Italian 1971 81min.
Mya Communication 26.01.2010
40,90 EUR BestellNr.: 40090832

The Book And The Sword (TV Series)

Action, Chinese, Foreign, International TV 2009 min.
Tai Seng 26.01.2010
91,90 EUR BestellNr.: 40091018

The Bourne Identity (DVD & Blu-ray Combo) (Blu-ray)

Matt Damon, Franka Potente, Brian Cox, Chris Cooper, Clive Owen, Tony Gilroy, William Blake Herron, Doug Liman, Patrick Crowley, Richard N. Gladstein, Doug Liman
Racing to unlock the secret of his own identity, he discovers the deadly truth: he's an elite government agent, a 20 million dollar weapon the government no longer trusts. Now this top operative is the government's number one target in this super-charged, thrill-a-minute spectacular loaded with „non-stop action!" (Bill Zwecker, FOX-TV)
Spies/Secret Agents, Thrillers, Action 2002 119min.
Universal Studios 19.01.2010
45,90 EUR BestellNr.: 40090772

The Bourne Supremacy (DVD & Blu-ray Combo) (Blu-ray)

Matt Damon, Joan Allen, Julia Stiles, Franka Potente, Brian Cox, Karl Urban, Gabriel Mann
They should have left him alone. Academy Award® winner Matt Damon is back as expert assassin Jason Bourne in this stunning, non-stop action hit. Fuelled by awesome fight scenes and some of the most breathtaking chase sequences ever filmed, it's a state-of-the-art espionage thriller that explodes into action and never lets up!
Chases, Action, Spies/Secret Agents, Thrillers 2004 109min.
Universal Studios 19.01.2010
45,90 EUR BestellNr.: 40090773

The Bourne Ultimatum (DVD & Blu-ray Combo) (Blu-ray)

Matt Damon, Scott Glenn, Albert Finney, Joan Allen, Julia Stiles, David Strathairn, Paddy Considine, Edgar Ramirez
Matt Damon returns as highly trained assassin Jason Bourne, who is on the hunt for the agents who stole his memory and true identity. With a new generation of skilled CIA operatives tracking his every move, Bourne is in a non-stop race around the globe as he finally learns the truth behind his mysterious past. Loaded with incredible fight and chase sequences, it's the exhilarating movie with „mind-blowing action" (Roger Ebert, Chicago Sun-Times) that you can't afford to miss!
Mystery, Spies/Secret Agents, Thrillers, Academy Award Winners, Action, Adventure 2007 116min.
Universal Studios 19.01.2010
45,90 EUR BestellNr.: 40090774

Breakfast With Scot

The lives of an ex-hockey player and his partner are thrown into turmoil when they take in Scot, a flamboyant 11-year old who is not the sports-loving boy they were expecting.
Canadian, Comedy, Foreign, Gay / Lesbian Interest 109min.
E1 Entertainment 23.02.2010
40,90 EUR BestellNr.: 40090836

Broken Glass

Through seven bottles of magical wine, we follow the journey of Valentina, a beautiful Uruguayan artist living in Berlin. She is caught in the arms of her female lover by her wealthy, overbearing mother and forced to live a normal life, or be cut off financially and emotionally. Valentina concedes to her Mothers ultimatum and pursues a heterosexual relationship. Unfortunately and unexpectedly, she surprises her male lover in bed with another man. As a result, her inability to cope with life triggers a repressed inner male alter-ego to emerge and take over.
Drama, Gay / Lesbian Interest 90min.
Celebrity Video Distribution 12.01.2010
33,90 EUR BestellNr.: 40090730

The Brothers Bloom

Rachel Weisz, Rinko Kikuchi, Adrien Brody, Mark Ruffalo
All their lives, brothers Stephen (Ruffalo) and Bloom (Brody) have perfected the fine art of the con. Now they're ready for one last spectacular score - luring Penelope (Weisz), an eccentric heiress, into an elaborate scheme that takes them around the world. Watch as writer/director Rian Johnson's (Brick) caper unravels in this brilliant, comedic tale.
Romance, Adventure, Art House, Caper, Comedy, Crime, Drama 2008 113min.
Summit Entertainment 12.01.2010
33,90 EUR BestellNr.: 40090998

The Brothers Bloom (Blu-ray)

Rachel Weisz, Rinko Kikuchi, Adrien Brody, Mark Ruffalo
All their lives, brothers Stephen (Ruffalo) and Bloom (Brody) have perfected the fine art of the con. Now they're ready for one last spectacular score - luring Penelope (Weisz), an eccentric heiress, into an elaborate scheme that takes them around the world. Watch as writer/director Rian Johnson's (Brick) caper unravels in this brilliant, comedic tale.
Caper, Comedy, Crime, Drama, Adventure, Art House, Romance 2008 113min.
Summit Entertainment 12.01.2010
56,90 EUR BestellNr.: 40091027

The Burning Plain

Charlize Theron, Kim Basinger
Academy Award winners Charlize Theron and Kim Basinger star in this romantic mystery about hope, redemption and second chances. Sylvia (Theron) is a woman on the edge whose cool, professional demeanor masks a deeply troubled, sexually charged storm within. When a stranger from Mexico confronts her with her mysterious past, she is launched into an emotional journey back to the defining moment of her life. Gina (Basinger) is a housewife trapped in a loveless marriage who finds solace and passion in an illicit affair. Though separated by time and great distances, these women find their lives linked by the forces of love and fate.
Romance, Crime, Drama 2008 107min.
Magnolia Home Entertainment 12.01.2010
45,90 EUR BestellNr.: 40090869

The Burning Plain (Blu-ray)

Charlize Theron, Kim Basinger
Academy Award winners Charlize Theron and Kim Basinger star in this romantic mystery about hope, redemption and second chances. Sylvia (Theron) is a woman on the edge whose cool, professional demeanor masks a deeply troubled, sexually charged storm within. When a stranger from Mexico confronts her with her mysterious past, she is launched into an emotional journey back to the defining moment of her life. Gina (Basinger) is a housewife trapped in a loveless marriage who finds solace and passion in an illicit affair. Though separated by time and great distances, these women find their lives linked by the forces of love and fate.
Crime, Drama, Romance 2008 107min.
Magnolia Home Entertainment 12.01.2010
45,90 EUR BestellNr.: 40090881

Cabin Fever 2: Spring Fever

Alexi Wasser, Giuseppe Andrews, Michael Bowen, Rider Strong, Noah Segan, Marc Senter, Rusty Kelley
Cabin Fever delivered terror in the flesh, but now your flesh will crawl with Cabin Fever 2: Spring Fever.
Thrillers, Horror, Killer Viruses 2009 87min.
Lionsgate 16.02.2010
45,90 EUR BestellNr.: 40090898

The Capitalist

When an auditor is sent to collect the financial records of a corporation contracted by the government, he is put on a collision course with the CEO, a ruthless patriarch who reins over his employees and family with an iron fist. As trained etiquette degenerates into haphazard political maneuvers, bribery and extortion give way to murder while one thing remains clear... Everyone is a capitalist.
Comedy, Dark Comedy 88min.
Celebrity Video Distribution 02.02.2010
33,90 EUR BestellNr.: 40090816

Car Cemetery

Alain Bashung
Combining punk rock and post-apocalyptic mayhem, Arrabal's outrageous adaptation of his infamous stage play is a gallows-humor romp in a wretched dystopia. The inhabitants of a junkyard at the edge of a nuclear crater live hand to mouth all the while being hounded by authorities from a corrupt government. Among them is Emanou (Alain Bashung RIP 2009), a punk rock star agitator doomed to betrayal by one of his own. A raucous and absurd retelling of the Christ story with thugs, murderers, pimps and punks, Car Cemetery is one of Fernando Arrabal's most rare and wanted films.
Music, Punk, Comedy, Dark Comedy, Foreign, French 1983 87min.
Cult Epics 23.02.2010
45,90 EUR BestellNr.: 40090901

Car Trouble

Julie Walters, Ian Charleson
Gerald and Jacqueline are a bored married couple in middle-class suburbia looking for some extra-marital action. While Gerald gets his thrills from a brand new E-type Jaguar, his wife takes the car salesman for a spin! Reminiscent of the Carry On series, this is a hilariously cheeky British comedy, never before released in the US, starring Julie Walters and Ian Charleson.
British, Comedy, Foreign 1985 min.
Redemption USA 26.01.2010
33,90 EUR BestellNr.: 40090860

The Caretaker

Jennifer Tilly, Judd Nelson, Jennifer Freeman, Jonathan Breck
A group of teenage boys out to give their girlfriends a good scare on Homecoming night, which also happens to be Halloween, head to an abandoned house in an out-of-the-way fruit orchard where they uncover the story of a real life urban legend.
Thrillers, Horror 2008 90min.
MTI Home Video 23.02.2010
40,90 EUR BestellNr.: 40090918

Die Preise bei Importartikeln gelten nur für Kunden mit einem „Persönlichen Importservice"-Vertrag **

TRUST IN HIM.
SAW VI
IN THEATERS OCTOBER 23
SAW6FILM.COM
OFFICIALSAW.COM
LIONSGATE

Neuankündigungen DVD USA (Regionalcode 1)

Carriers
Piper Perabo, Emily Vancamp, Christopher Meloni, Lou Taylor Pucci, Chris Pine
Thrillers, Horror, Killer Viruses 2009 84min.
Paramount Pictures 29.12.2009
33,90 EUR BestellNr.: 40090922

Caymen Went
Romance, Drama 89min.
Osiris Entertainment 09.02.2010
40,90 EUR BestellNr.: 40090897

The Celestial Railroad (Blu-ray)
Fantasy, IMAX, Adventure 1999 45min.
Razor Digital Entertainment 12.01.2010
40,90 EUR BestellNr.: 40090742

Chepachet
Lud, a middle aged alcoholic, had been responsible for a horrific automobile accident. He and his friend, Cole, are recovering from their injuries. The have employed, Karen, a young, beautiful, mentally challenged caretaker. Cole finds Karen inspirational in his work as a nature photographer, while Lud's strong sexual attraction to her as a sex object, is anything but inspirational. A story of passion with sweeping moral themes and a timeless intimate setting.
Thrillers, Drama 2007 108min.
Celebrity Video Distribution 02.02.2010
33,90 EUR BestellNr.: 40090916

Sonny Chiba 4-Film Set
Sonny Chiba
Action, Martial Arts 360min.
Video Asia 09.03.2010
17,90 EUR BestellNr.: 40090723

The Circuit
Michelle Trachtenberg, Bill Campbell
TV Movies, Racing, Sports, Drama, Family 2008 min.
Genius Products 05.01.2010
25,90 EUR BestellNr.: 40090824

Clash Of The Titans
Maggie Smith, Laurence Olivier, Burgess Meredith, Flora Robson, Claire Bloom, Ursula Andress, Judi Bowker, Sian Phillips, Harry Hamlin
Action, Ancient Greece / Rome, Fantasy 1981 118min.
Warner Bros. 02.03.2010
25,90 EUR BestellNr.: 40090738

Clash Of The Titans (Blu-ray)
Maggie Smith, Laurence Olivier, Burgess Meredith, Flora Robson, Claire Bloom, Ursula Andress, Judi Bowker, Sian Phillips, Harry Hamlin
Fantasy, Action, Ancient Greece / Rome 1981 118min.
Warner Bros. 02.03.2010
56,90 EUR BestellNr.: 40090745

Coco Before Chanel
Alessandro Nivola, Audrey Tautou, Emmanuelle Devos, Marie Gillain, Benoit Poelvoorde
Audrey Tautou (The Da Vinci Code, Amelie) shines in this intriguing portrait of the early life of Gabrielle Bonheur Chanel, the orphan who would build a fashion empire and be known universally by her nickname, Coco. She journeys from a mundane seamstress job to boisterous cabarets to the opulent French countryside, possessing little more than her unwavering determination, unique style and visionary talent. Also starring Benoit Poelvoorde (In His Hands) and Alessandro Nivola (Junebug). Featuring lush settings and stunning costume design, Coco Before Chanel is the gripping and dramatic story of an icon who defied convention and defined the modern woman.
Romance, Biopics, Drama, Historical / Period Piece 2009 110min.
Sony Pictures Home Entertainment 16.02.2010
45,90 EUR BestellNr.: 40090975

Cold Souls
Emily Watson, Lauren Ambrose, Katheryn Winnick, David Strathairn, Paul Giamatti
In this surreal comedy, Paul Giamatti plays an actor named...Paul Giamatti. Paul very well might have found the key to happiness for which hes been searching, soul storage. But complications arise when he is the unfortunate victim of „soul trafficking." Balancing a tightrope between deadpan humor and pathos, and reality and fantasy, Cold Souls is a true soul searching comedy.
Art House, Comedy, Drama, Fantasy 2009 101min.
20th Century Fox 02.03.2010
33,90 EUR BestellNr.: 40091039

A Dangerous Man
Steven Seagal
I don't like to start a fight unless I finish it. Action legend Steven Seagal stars as Shane Daniels, an ex-Special Forces operative released from prison after serving six years hard time for a murder he didn't commit. Back on the street, he comes to the rescue of a beautiful young hostage stashed in a car trunk with millions in cash. Wielding a devastating combination of street fighting smarts and martial arts skills, he suddenly finds himself in a deadly showdown with international drug merchants and the local corrupt cops. As the only ones standing between him and his newfound freedom, they're about to discover just how dangerous one man can be in this explosive, wall-to-wall thriller.
Thrillers, Action 2009 94min.
Paramount Pictures 09.02.2010
40,90 EUR BestellNr.: 40090923

Days Of Heaven: The Criterion Collection (Blu-ray)
Richard Gere, Sam Shepard, Brooke Adams
One-of-a-kind filmmaker-philosopher Terrence Malick has created some of the most visually arresting movies of the twentieth century, and his glorious period tragedy Days Of Heaven, featuring Oscar-winning cinematography by Nestor Almendros, stands out among them. In 1910, a Chicago steel worker (Richard Gere) accidentally kills his supervisor and flees to the Texas panhandle with his girlfriend (Brooke Adams) and little sister (Linda Manz) to work harvesting wheat in the fields of a stoic farmer (Sam Shepard). A love triangle, a swarm of locusts, a hellish fire - Malick captures it all with dreamlike authenticity, creating at once a timeless American idyll and a gritty evocation of turn-of-the-century labor.
Criterion Collection, Drama, Historical / Period Piece, Art House, National Film Registry 1978 95min.
Criterion 23.03.2010
61,90 EUR BestellNr.: 40091053

Dead Snow (Blu-ray)
Get ready for the film that shocked Sundance, rocked Europe and knocked American horror fans out of their seats: When a group of medical students take a sex-and-booze-fueled ski vacation to a remote cabin in the Norwegian Alps, they uncover a dark secret from WWII that resurrects a battalion of uncontrollable, unstoppable and extremely undead Nazis. What follows is a blitzkrieg of bloodshed, body parts and action-packed zombie carnage that The New York Observer hails as „relentless thrills, unimaginable horrors and a shock ending guaranteed to make you scream out loud!" Writer/ director Tommy Wirkola spares no amount of flesh-chomping, intestine-ripping, and chainsaw-slicing to deliver perhaps the finest Nazi Zombie movie of our time and one of the most ferocious, outrageous and over-the-top horror hits of the year!
Foreign, Horror, Action, Norwegian, Zombies 2009 92min.
MPI 23.02.2010
45,90 EUR BestellNr.: 40090877

Dead Snow: 2 Disc Special Edition
Get ready for the film that shocked Sundance, rocked Europe and knocked American horror fans out of their seats: When a group of medical students take a sex-and-booze-fueled ski vacation to a remote cabin in the Norwegian Alps, they uncover a dark secret from WWII that resurrects a battalion of uncontrollable, unstoppable and extremely undead Nazis. What follows is a blitzkrieg of bloodshed, body parts and action-packed zombie carnage that The New York Observer hails as „relentless thrills, unimaginable horrors and a shock ending guaranteed to make you scream out loud!" Writer/ director Tommy Wirkola spares no amount of flesh-chomping, intestine-ripping, and chainsaw-slicing to deliver perhaps the finest Nazi Zombie movie of our time and one of the most ferocious, outrageous and over-the-top horror hits of the year!
Norwegian, Zombies, Action, Foreign, Horror 2009 92min.
MPI 23.02.2010
40,90 EUR BestellNr.: 40090807

Deadly Duo (Blu-ray)
Martial Arts 1971 78min.
Tokyo Shock 19.01.2010
40,90 EUR BestellNr.: 40090872

Death In Love
A family's dangerous legacy unravels as a mother's desperate wartime choices haunt the lives and loves of her sons. In 1990's New York, her eldest son (Josh Lucas) finds a way out of his tailspin of one night stands and scams when he befriends a charming co-worker (Adam Brody), while his brother (Lukas Haas) struggles in a compulsive, co-dependent relationship with their mother (Jacqueline Bisset). Death in Love is a darkly sensual exploration of the ties that bind.
Thrillers, Drama 100min.
Gaiam Americas 19.01.2010
40,90 EUR BestellNr.: 40090821

Death In Love (Blu-ray)
A family's dangerous legacy unravels as a mother's desperate wartime choices haunt the lives and loves of her sons. In 1990's New York, her eldest son (Josh Lucas) finds a way out of his tailspin of one night stands and scams when he befriends a charming co-worker (Adam Brody), while his brother (Lukas Haas) struggles in a compulsive, co-dependent relationship with their mother (Jacqueline Bisset). Death in Love is a darkly sensual exploration of the ties that bind.
Thrillers, Drama 100min.
Gaiam Americas 19.01.2010
45,90 EUR BestellNr.: 40090878

Deep In The Valley
Denise Richards, Tracy Morgan, Kim Kardashian, Scott Caan, Brendan Hines, Chris Pratt, Chris McDonald
Sexy Comedies, Comedy, Fantasy 2009 min.
Vivendi Visual Entertainment 12.01.2010
33,90 EUR BestellNr.: 40090924

Deep In The Valley: Unrated
Denise Richards, Tracy Morgan, Kim Kardashian, Scott Caan, Brendan Hines, Chris Pratt, Chris McDonald
Sexy Comedies, Comedy, Fantasy 2009 96min.
Vivendi Visual Entertainment 12.01.2010
33,90 EUR BestellNr.: 40090925

Demonic Toys 2
Dr. Lorca from HIDEOUS! (Michael Citrini) is back and is continuing to collect strange oddities, along with the help of Caitlin (Alli Kinzel) and her boyfriend, David (Lane Compton). Along the way, they collect the mysterious pieces of the last Demonic Toys and they continue their search at a mysterious castle in Italy, where there have been rumors of a mysterious, ancient puppet alive and walking around, which is under the control of a mysterious demon, who takes on the human form of a little woman named Lilith (Selena Luna). When not looking, the puppet brings the Demonic Toys back to life, and now...blood, terror, and death counts will rise again.
Horror 2009 min.
Full Moon 26.01.2010

Neuankündigungen DVD USA (Regionalcode 1)

33,90 EUR BestellNr.: 40091023

Desirable Teacher

Michela Miti, Alvaro Vitali

A new teacher (the breath-takingly hot Michela Miti) sets the hormones of the whole school on fire! She's lovely, beautiful, smart, and hotter than hell. Who cares about history, geography and math when every student in the room has their eyes firmly fixed on her miniskirt and her pants? Led by the laziest and most unlikely student of them all - the mighty cultural trash icon Alvaro Vitali, worshipped by cult director Eli Roth - the students set out to conquer the school's most cherished forbidden fruit.

Sexy Comedies, Teachers, Comedy, Foreign, Italian 1981 93min.
Mya Communication 26.01.2010
40,90 EUR BestellNr.: 40090833

The Diary Of Anne Frank (Blu-ray)

Tamsin Greig, Ellie Kendrick, Iain Glen

The new Diary of Anne Frank production is the first true and authentic account of life in hiding under Nazi terror during World War II from the unique perspective of a teenage Jewish girl. The Diary of Anne Frank is a modern, timeless classic of literature and a extraordinary social document that has endured the world over. The story is both an important piece of recent history and universal family tale that is understood worldwide. Full of tension but at times funny and ultimately tragic, Anne Frank's diary manages to create a truthful and timeless picture of domestic life in all its pettiness and normality while never letting us forget the extraordinary threat of death that await the characters if discovered. The BBC worked directly with the Anne Frank-Fonds estate to ensure complete authenticity for the film.

Drama, Holocaust, Biopics, War, World War II 2009 100min.
Well Go USA 30.03.2010
45,90 EUR BestellNr.: 40091028

Dillinger Is Dead: The Criterion Collection

Michel Piccoli

In this magnificently inscrutable late-sixties masterpiece, Marco Ferreri, one of European cinema's most idiosyncratic auteurs, takes us through the looking glass to one seemingly routine night in the life of an Italian gas mask designer, played, in a tour de force performance, by New Wave icon Michel Piccoli. In his claustrophobic, mod home, he pampers his pill-popping wife, seduces his maid, and uncovers a gun that may have once been owned by John Dillinger - and then things get even stranger. A surreal political missive about social malaise, Dillinger Is Dead finds absurdity in the mundane. It is a singular experience, both illogical and grandly existential.

Art House, Crime, Criterion Collection, Drama, Foreign, Italian 1969 95min.
Criterion 16.03.2010
45,90 EUR BestellNr.: 40091050

Dirty Harry Collection

Clint Eastwood, Liam Neeson, Hal Holbrook, John Vernon, Harry Guardino, Mitchell Ryan, Andy Robinson, Patricia Clarkson, Sondra Locke, Tyne Daly, Rene Santoni, Jim Carrey, Bradford Dillman, Robert Urich, David Soul, John Larch, James Fargo, Felton Perry, Evan Kim

In one of his signature roles, Clint Eastwood plays a streetwise San Francisco police detective who gets the job done. A rooftop sniper (Andy Robinson) calling himself Scorpio has killed twice. Now he's buried a young women alive and threatens to let her suffocate unless the city pays ransom. Harry Callahan will nail the prep..one way or the other... no matter what „the system" prescribes. Filming on location, director Don Siegel made the City by the Bay a vital part of Dirty Harry, a practice continued in its four sequels. The original remains one of the best police thrillers ever made. Underworld figures are being murdered all over San Francisco. One by one, criminals who have eluded prosecution are getting the justice they deserve, justice you'd think Detective Harry Callahan might approve of with a tight-lipped smile. But if you think so, you've misjudged Harry - and so have the killers. Written by future directors John Milius and Michael Cimino, this Dirty Harry sequel stars Clint Eastwood in his signature role of Callahan, here facing an unexpected kind of lawbreaker: one who carries a badge. Shar

Thrillers, Action, Cops, Cops On The Edge, Crime 1971 530min.
Warner Bros. 16.02.2010
56,90 EUR BestellNr.: 40090746

Doctor Death

Leon Askin, Cheryl Miller, John Considine, Jo Morrow, Florence Marley

Cult Film / TV, Horror 1973 90min.
Scorpion Releasing 26.01.2010
40,90 EUR BestellNr.: 40090861

Doctor Who: The Complete Specials

Time Travel, Adventure, BBC, British, Foreign, International TV, Science Fiction min.
BBC Home Video 02.02.2010
76,90 EUR BestellNr.: 40090756

Doctor Who: The Complete Specials (Blu-ray)

Time Travel, Adventure, BBC, British, Foreign, International TV, Science Fiction min.
BBC Home Video 02.02.2010
91,90 EUR BestellNr.: 40090771

Doctor Who: The End Of Time, Parts One & Two

Time Travel, Adventure, BBC, British, Foreign, International TV, Science Fiction 2009 131min.
BBC Home Video 02.02.2010
40,90 EUR BestellNr.: 40090794

Doctor Who: The End Of Time, Parts One & Two (Blu-ray)

Time Travel, British, Foreign, International TV, Science Fiction, Adventure, BBC 2009 131min.
BBC Home Video 02.02.2010
45,90 EUR BestellNr.: 40090875

Doctor Who: The Waters Of Mars

Time Travel, Adventure, BBC, British, Foreign, International TV, Science Fiction 2009 52min.
BBC Home Video 02.02.2010
25,90 EUR BestellNr.: 40090793

Doctor Who: The Waters Of Mars (Blu-ray)

Time Travel, British, Foreign, International TV, Science Fiction, Adventure, BBC 2009 52min.
BBC Home Video 02.02.2010
33,90 EUR BestellNr.: 40090874

Dog Eat Dog

His name is 'El Orejon', the ruthless yet agoraphobic kingpin of the Columbian underworld who surveys his empire from atop a luxury high-rise. But when fed-up street-soldiers Victor and Eusebio decide to double-cross the boss on a cash-collection shakedown as well as gunning down his beloved godson - the crime lord dispatches every murderous gangster, merciless thug and voodoo priestess in Cali to eliminate the desperate duo. In a cold-blooded cartel of top dogs, stray dogs and rabid dogs, how much greed and hunger does it take for any dog to stay alive? Oscar Borda and Marion Moreno star in this electrifying thriller from director/ co-writer Carlos Moreno that became Columbia's official Oscar entry for Best Foreign Language Film and made history as its first ever feature to be invited to The Sundance Film Festival.

Thrillers, Art House, Colombian, Crime, Foreign 2008 102min.
MPI 29.12.2009
33,90 EUR BestellNr.: 40090932

Dragnet '67: Season 1 (Repackaged)

Jack Webb, Harry Morgan

Cops, Crime, Detectives 1967 min.
Universal Studios 05.01.2010
61,90 EUR BestellNr.: 40090854

An Englishman In New York

Swoosie Kurtz, Cynthia Nixon, John Hurt, Jonathan Tucker, Richard Laxton

Giving possibly the best performance of his distinguished career, two-time Academy Award nominee John Hurt (Midnight Express, The Elephant Man) gives a bravura portrayal of British gay icon Quentin Crisp in An Englishman In New York, an exhilarating, funny and inspiring story focusing on Crisp's emigration to the United States during the final years of his life. After the film version of his autobiography The Naked Civil Servant is released to great acclaim, author, artist and raconteur Crisp moves to New York City to star in a one-man off-Broadway show. What was supposed to be a month turns into decades as Crisp regales and captivates New York audiences with his wit and candor on a lifetime lived as an outsider. The film traces his theatrical successes, many friendships and controversies - but always living life on his own terms. Featuring a renowned supporting cast including Tony Award-winning actors Denis O'Hare (Milk), Swoosie Kurtz (And The Band Played On, Sisters) and Cynthia Nixon (Sex And The City), An Englishman In New York gives stirring articulation to one of the most unique voices of the 20t

Biography, British, Drama, Foreign, Gay / Lesbian Interest 2009 75min.
Breaking Glass Pictures 23.02.2010
40,90 EUR BestellNr.: 40090962

The Fallen Ones (Blu-ray)

Casper Van Dien, Robert Wagner, Navid Negahban, Kristen Miller, Geoffrey Lewis, Tom Bosley, Scott Whyte

The terror has awakened.... For archaeologist Matt Fletcher (Casper Van Dien of Starship Troopers), it begins with the startling discovery of a 42-foot mummy buried beneath a desert valley in the American Southwest. But when additional evidence warns of a modern-day apocalypse, Fletcher - along with a desperate industrialist (Robert Wagner of Austin Powers) and a skeptical engineer (Kristen Miller of She Spies) - must survive the rampage of the reanimated giant and the fury of a mysterious stranger who may be the most unholy of incarnation of all. Tom Bosley (Happy Days), Geoffrey Lewis (The Devil's Rejects) and Navid Negahban (24) co-star in this Sci-Fi Channel Original Movie hit from writer/ producer/director Kevin VanHook, now loaded with extras that reveal the secrets behind the film's cast, production, special effects and more.

Mummies, Horror, TV Movies 2005 89min.
Starz / Anchor Bay 02.02.2010
33,90 EUR BestellNr.: 40090988

Falling For Grace

Mistaken at an opera soiree, Grace Tang is suddenly swept into the inner circle of Manhattan's elite and ushered into the arms of New York's most eligible bachelor. What follows is a whirlwind of romance and white lies, as Grace carefully negotiates her personal ties to Chinatown, Wall Street and high society.

Romance, Comedy 105min.
Gaiam Americas 12.01.2010
40,90 EUR BestellNr.: 40090820

Five From Barska Street

A forgotten classic of the Polish cinema, Five From Barska Street is a startling tale of young boys who have been corrupted by war. Five adolescents from the same neighborhood come of age during WWII. They grow accustomed to stealing, smuggling, and the other brutalities of wartime. Never knowing any other life, they cannot adapt to normal conditions after the war is over and find themselves in serious legal and moral trouble.

Polish, War, World War II, Drama, Foreign 1954 110min.
Facets Video 23.03.2010
45,90 EUR BestellNr.: 40091036

Die Preise bei Importartikeln gelten nur für Kunden mit einem „Persönlichen Importservice"-Vertrag **

Neuankündigungen DVD USA (Regionalcode 1)

Flame And Citron
Thure Lindhardt, Stine Stengade, Mads Mikkelsen
Copenhagen, 1944: As the Nazi occupation of Denmark rages, two Resistance fighters - a young idealist codenamed Flame (Thure Lindhardt of Into the Wild) and tense family man Citron (Mads Mikkelsen of Casino Royale) become the underground's most proficient killers of collaborators and sympathizers. The SS is hunting them. They trust only each other. But in a time where fear and mercy must live in the shadows, will a mysterious woman and a new assignment to assassinate the head of the Gestapo lead them to the deadliest places of all? Christian Berkel (Downfall) co-stars in this white-knuckle noir thriller - based on the Holger Danske's most infamous agents - from co-writer/director Ole Christian Madsen that critics worldwide hail as an explosive saga of justice, vengeance and the moral complexities of true heroism.
War, World War II, Danish, Drama, Foreign, Historical / Period Piece 2008 136min.
MPI 23.02.2010
33,90 EUR BestellNr.: 40090808

Flowers In The Attic (Repackaged)
Louise Fletcher, Victoria Tennant, Kristy Swanson, Jeb Adams
After a tragic accident leaves them fatherless, four children return to their mother's mysterious family mansion hoping for an inheritance. But when they are imprisoned and abandoned by their evil grandmother, the children must survive a nightmare of brutal cruelty, forbidden passion and a final shocking discovery that will shatter their innocence forever. Kristy Swanson, Victoria Tennant, Jev Stuart Adams and Academy Award® Winner Louise Fletcher (One Flew Over The Cuckoo's Nest) star in this haunting suspense thriller based on the novel that launched the extraordinary career or V.C. Andrews and won her a devoted following of more than 85 million readers worldwide.
Mystery, Thrillers, Drama 1987 min.
Starz / Anchor Bay 05.01.2010
17,90 EUR BestellNr.: 40090999

Frances
Sam Shepard, Kim Stanley, Jessica Lange
Jessica Lange delivers the performance of her career as Frances Farmer, the notorious 1930s movie star whose impassioned opinions and outspoken behavior created scandal throughout the industry. But when she was betrayed by the studio system and committed to a mental asylum by her domineering mother, Frances descended into a madness that shocked the world.
Drama 1982 140min.
Lionsgate 02.03.2010
25,90 EUR BestellNr.: 40090902

Free Style
Madison Pettis, Corbin Bleu
Get ready for your heart to race as High School Musical heartthrob Corbin Bleu finds both love and adventure in this thrilling romance! Cale Bryant (Bleu) needed someone to believe in him. Ever since he was young, he's wanted to race motocross professionally; but after a string of bad luck hits his family hard, the would-be champion is forced to put his dreams on hold. All that changes when he meets Alex, a beautiful girl who gives Cale encouragement, support and an old bike so he can get back in the game again. Now, with Alex by his side, Cale takes on the challenge of his life: to beat the odds and cross the finish line a winner.
Sports, Drama, Family, MotoCross 2008 94min.
20th Century Fox 09.02.2010
40,90 EUR BestellNr.: 40091038

Freedom Road
Kris Kristofferson, Muhammad Ali
Muhammad Ali, in his TV-movie dramatic debut, plays Gideon Jackson, an ex-slave in 1870's Virginia who gets elected to the U.S. Senate in Washington D.C. and battles other former slaves and white sharecroppers to keep the land they tended all their lives. This adaptation of Howard Fast's novel Freedom Road, concerns the true-life efforts of senators Charles Sumner and Thaddeus Stevens to bring political order and racial equality to the post-Civil War South (although some of the names are changed). Freedom Road represented the final film effort of Czechoslovakian director Jan Kadar. It was first telecast in two parts on October 29 and 30, 1979, an event that warranted a cover story in TV Guide.
TV Movies, NBC, Black Heritage, Drama, Historical / Period Piece 1979 min.
Tango Entertainment 02.02.2010
25,90 EUR BestellNr.: 40090947

From Mexico With Love
Hector Villa (Kuno Becker), a scrappy migrant farmworker by day and part-time prizefighter by night, struggles to reach for a better life for himself and his ailing mother. But when Hector discovers their rich rancher boss has slashed his mother's pay, he pays the ultimate price for brawling with the boss' thugs - a one-way ticket back over the Mexican border. Beaten up, broke and jobless, Hector joins forces with an old-school trainer and sets his sights on the rancher's boxer son for the ultimate David-and-Goliath face-off in this adrenaline-pumping drama from stunt coordinator-turned-director Jimmy Nickerson (Rocky, Raging Bull, Fight Club).
Action, Boxing, Drama 2009 98min.
Lionsgate 16.02.2010
33,90 EUR BestellNr.: 40090845

Gary Unmarried: The Complete First Season
Jay Mohr, Paula Marshall
CBS, Comedy 2008 424min.
Disney / Buena Vista 09.02.2010
61,90 EUR BestellNr.: 40090899

The Girl Next Door (Blu-ray)
Catherine Mary Stewart, Blanche Baker, William Atherton, Grant Show, Daniel Manche
In a quiet suburban town in the summer of 1958, two recently orphaned sisters are placed in the care of their mentally unstable Aunt Ruth (Emmy winner Blanche Baker OF Holocaust). But Ruth's depraved sense of discipline will soon lead to unspeakable acts of abuse and torture that involve her young sons, the neighborhood children, and one 12-year-old boy whose life will be changed forever. William Atherton (Die Hard), Catherine Mary Stewart (Night Of The Comet) and Grant Show (Melrose Place) co-star in this devastating drama adapted from the controversial best seller by Jack Ketchum that Rue Morgue Magazine called „one of the most disturbing reads in the history of horror literature."
Drama, Horror, Thrillers, Torture, Troubled Youth 2007 91min.
Starz / Anchor Bay 02.02.2010
33,90 EUR BestellNr.: 40090983

Goodbye Gemini
Michael Redgrave, Judy Geeson, Martin Potter
Thrillers, British, Crime, Drama, Foreign, Horror 1970 89min.
Scorpion Releasing 26.01.2010
40,90 EUR BestellNr.: 40090865

Have Gun Will Travel: Season 4 - Volume 1
Lisa Lu, Richard Boone, Kam Tong
Western 1960 490min.
Paramount Pictures 02.03.2010
68,90 EUR BestellNr.: 40091003

Hawaii Five-O: The Eighth Season
William Smith, Zulu, Moe Keale, Sharon Farrell, Jack Lord, James MacArthur, Kam Fong, Al Harrington
CBS, Cops, Crime, Detectives, Drama 1975 min.
Paramount Pictures 16.03.2010
76,90 EUR BestellNr.: 40091010

He Was A Quiet Man (Blu-ray)
William H. Macy, Elisha Cuthbert, Sascha Knopf, Christian Slater, John Gulager, Jamison Jones
Christian Slater delivers what critics are calling the performance of his career as Bob Maconel, a bullied office drone with hate in his heart, voices in his head, and a loaded gun in his desk drawer. When a bizarre twist turns into an instant hero, Bob begins a tender relationship with a disbale co worker(an equally powerful performance by Elisha Cuthbert) who asks Bob for the ultimate favor. Can two damaged souls ever learn to lvie again or is the brink of madness still just a shot away? Oscar nominee William H. Macy co stars in this acclaimed cross between Office Space and Taxi Driver that Screen International hails as an excellent, unpredictable, often extremely witty film. Christian Slater is superb!
Comedy, Dark Comedy, Drama 2007 95min.
Starz / Anchor Bay 02.02.2010
33,90 EUR BestellNr.: 40090984

Head Case: Season 1 - Volume 2
Alexandra Wentworth
Comedy 2008 240min.
Starz / Anchor Bay 02.02.2010
33,90 EUR BestellNr.: 40090850

Head Case: The Complete Series
Alexandra Wentworth
Comedy 2007 585min.
Starz / Anchor Bay 02.02.2010
40,90 EUR BestellNr.: 40090851

Hello Goodbye
Gerard Depardieu, Fanny Ardant
French film icons Gerard Depardieu and Fanny Ardant star in this romantic comedy about a Parisian couple in their fifties who share a comfortable life, a beautiful home, a posh country club and a midlife crisis. Following a dream vacation to Israel where Alain (Depardieu) explores his Jewish roots, Gisele (Ardant) insists they change their life and move to Tel Aviv. While Gisele, a Jewish convert, finds her new life inspiring; Alain fights to embrace Hebrew, Jewish tradition and a new circumcision. Will Alain and Gisele learn whether Shalom represents Hello or Goodbye?
Comedy, Foreign, French, Jewish Heritage 2008 99min.
Liberation Entertainment 26.01.2010
33,90 EUR BestellNr.: 40090831

Home Movie
Cady McClain, Adrian Pasdar
Everyone in their upstate suburban community agrees that The Poes are the picture-perfect family: Pastor dad David, psychologist mom Clare, and the adorable 10-year-old twins Emily and Jack. But something has gone horribly wrong with the Poe children between Halloween and Easter, a grisly descent into madness and murder that David and Claire have captured on video. This 'found footage' will reveal the shok-king series of events. This is their Home Movie. Adrian Pasdar of Heroes and Cady McClain of All My Children and As The World Turns star in this critically acclaimed and ferociously disturbing debut feature from writer/director Christopher Denham that rips open the dark side of the modern American family. You may never look at home videos the same way again...
Thrillers, Drama, Horror 2008 76min.
MPI 29.12.2009
33,90 EUR BestellNr.: 40090931

The House Of Fear / The Pearl Of Death (Sherlock Holmes Double Feature)
Basil Rathbone, Nigel Bruce
The Good Comrades are a collection of varied gentleman who crave one thing - solitude. They reside at Drear Cliff House, ancestral home of their eldest member. All seems serene and convivial until one by one the members begin to perish in the most grisly of manners. Foul play is suspected by the Good Comrades' insurance agent, who turns to Sherlock Holmes and Doctor Watson for guidance. The famous Pearl of Death, a valuable gem with a history of bringing murder and misfortune to its owner since the days of the Borgias, finally reaches its proper place at a museum in London. But before long the jewel is ingeniously stolen. Shortly thereafter, a series of horrible murders begins, with the murderer leaving his victims surrounded by a mass of smashed china. Holmes must outwit two diabolical criminals in a complicated case that could lead to his own death.
Murder Mysteries, Mystery, Sherlock Holmes, Thrillers, Classics, Crime,

Die Preise bei Importartikeln gelten nur für Kunden mit einem „Persönlichen Importservice"-Vertrag **

TIM DALY
ZOE SALDANA
TOM ARNOLD
THE SKEPTIC

Neuankündigungen DVD USA (Regionalcode 1)

Detectives, Double Features min.
MPI 29.12.2009
33,90 EUR BestellNr.: 40090934

I'm A Schitzophrenic and So Am I

All the self assurance Dr. Ravi had is crumbling down with just one mistake. Despite decades in the U.S., an American wife, adoration of thousands of patients, he is no better than an immigrant off the boat. The media is having a field day with questions like, Are you and Immigrant Doctors providing 3rd world medicine to American patients... The Doctor seems to be losing both the court case and his mind. His gutsy lawyer mounts a defense. The case is twisting and turning with missing fingerprints on the keypad and detectives dashing off to Poland. Dr. Ravi slowly climbs out of the hole in a tense courtroom drama that races to a nail biting finish without zombies spilling blood and terrorists blowing up bridges. The movie is, both, a comic thriller and a thrilling comedy, but the main remit of the movie is to entertain.
Thrillers, Comedy 81min.
Celebrity Video Distribution 12.01.2010
33,90 EUR BestellNr.: 40090805

In Heaven As It Is On Earth

Life drifts along pleasantly in a quaint, little village on the eastern border of Poland, thanks mostly to a local priest who keeps his parish on a tight leash. Then Tania, a beautiful young Russian girl, breezes into town, hoping to cash in on black market goods. Her presence shakes up the village, which will never be the same. This clever comedy offers a perfect metaphor for post-communist Poland where the old clashes with the new, commerce clashes with religion, and the past just won't fade away.
Polish, Comedy, Drama, Foreign 96min.
Facets Video 23.03.2010
40,90 EUR BestellNr.: 40091037

In Plain Sight: Season Two

Mary McCormack
USA Network, Drama, Independent Women 2009 min.
Universal Studios 09.03.2010
61,90 EUR BestellNr.: 40090791

The Invention Of Lying

Jennifer Garner, Tina Fey, Rob Lowe, Jeffrey Tambor, Ricky Gervais, Jonah Hill, Louis C.K.
In a world where the human race has never evolved the ability to lie, a man who suddenly discovers how will change the world. With this superpower, he can get anything he wants. Well, nearly everything. Ricky Gervais (Extras, BBC's The Office) displays his hilariously deadpan acting talents in a comedy invention he co-wrote and co-directed. With a star-studded cast including Jennifer Garner, Louis C.K. and Rob Lowe, plus cameos by Tina Fey and Jonah Hill, it's „explosively funny." according to New York critic David Edelstein. Believe it.
Comedy, Fantasy 2009 Ltbx 16x9 DD 5.1 99min.
Warner Bros. 19.01.2010
45,90 EUR BestellNr.: 40090884

The Invention Of Lying (Blu-ray)

Jennifer Garner, Tina Fey, Rob Lowe, Jeffrey Tambor, Ricky Gervais, Jonah Hill, Louis C.K.
In a world where the human race has never evolved the ability to lie, a man who suddenly discovers how will change the world. With this superpower, he can get anything he wants. Well, nearly everything. Ricky Gervais (Extras, BBC's The Office) displays his hilariously deadpan acting talents in a comedy invention he co-wrote and co-directed. With a star-studded cast including Jennifer Garner, Louis C.K. and Rob Lowe, plus cameos by Tina Fey and Jonah Hill, it's „explosively funny." according to New York critic David Edelstein. Believe it.
Comedy, Fantasy 2009 Ltbx DD 5.1 99min.
Warner Bros. 19.01.2010
56,90 EUR BestellNr.: 40090912

James Dean: Race With Destiny

Robert Mitchum, Casper Van Dien, Diane Ladd, Carrie Mitchum, Mike Connors
Casper Van Dien of Starship Troopers stars as James Dean, whose remarkable talent and rebel attitude took Hollywood by storm. But as Dean's star begins to rise, his passionate affair with Italian ingenue Pier Angeli (Carrie Mitchum of The Bold and the Beautiful) angers her disapproving mother (Academy Award nominee Diane Ladd) and studio chief Jack Warner (Mike Connors). How did a broken heart, reckless behavior and his relationships with Natalie Wood, Sal Mineo and director George Stevens (the legendary Robert Mitchum in his final screen role) lead to Dean's ultimate race with destiny? Connie Stevens, Joseph Campanella and Casey Kasem co-star in this revealing biopic that goes behind the myth to tell the true story of the superstar who lived fast, died young and left a legacy that changed movies forever.
TV Movies, Biography, Biopics, Drama, Film About Film 1997 94min.
MPI 23.02.2010
25,90 EUR BestellNr.: 40090812

Just Like The Son

Rosie Perez, Mark Webber
Drama 2006 min.
Breaking Glass Pictures 26.01.2010
40,90 EUR BestellNr.: 40090966

Kirenji Girls Combat School

Kirenji is so definitely not your typical Japanese girls' school. For example, while the word „hot" might describe an attractive girl at other places of higher education, at Kirenji it's more likely to mean „hot blooded," „hot tempered" and „ready for red hot action" (as in physical combat, that is)! So when 17 year old Maki enrolls, thinking she's the baddest bad girl of them all, she quickly learns the hard way that at Kirenji she'll have to punch her way to the top of the pulchritudinous power pyramid - and it's just too bad that the equally intimidating Natsumu is standing in her path! Epic battles, beauties bashing and girl on girl action abound, especially when new girl Kirei joins the fray, in the non-stop cat fight that is Kirenji Girls Combat School!
Action, Drama, Foreign, Japanese, Martial Arts, Mixed Martial Arts 125min.
Section23 Films 09.02.2010
33,90 EUR BestellNr.: 40090937

Krod Mandoon And The Flaming Sword Of Fire

Kevin Hart, Matt Lucas, Sean Maguire
Action, Comedy, Comedy Central, Fantasy, Medieval Times 2009 162min.
Comedy Central 23.03.2010
33,90 EUR BestellNr.: 40091020

Lady Ninja Kasumi: Volume 5

Erotica, Foreign, International TV, Japanese, Ninjas 2005 80min.
Tokyo Shock 26.01.2010
33,90 EUR BestellNr.: 40090779

Letters From Fontainhas: Three Films By Pedro Costa - The Criterion Collection

One of the most important artists on the international film scene today, Portuguese director Pedro Costa has been steadily building an impressive body of work since the late eighties. And these are the three films that put him on the map: spare, painterly portraits of battered, largely immigrant lives in the slums of Fontainhas, a neighborhood on the outskirts of Lisbon. Hypnotic, controlled works, Ossos, In Vanda's Room, and Colossal Youth confirm Costa as a provocative new cinematic poet, one who locates beauty in the most unlikely of places. The first film in Pedro Costa's transformative trilogy about Fontainhas, an impoverished quarter of Lisbon, Ossos is a tale of young lives torn apart by desperation. After a suicidal teenage girl gives birth, she misguidedly entrusts her baby's safety to the troubled, deadbeat father, whose violent actions take the viewer on a tour of the foreboding, crumbling shantytown in which they live. With its reserved, shadowy cinematography by Emmanuel Machuel (who collaborated with Bresson on L'argent), Ossos is a haunting look at a devastated community. For the extraord
Portuguese, Art House, Boxed Sets, Criterion Collection, Documentary, Foreign 425min.
Criterion 30.03.2010
120,90 EUR BestellNr.: 40091051

Life On Mars: Series 2

Philip Glenister, Liz White, John Simm
While investigating a murder in modern Manchester, detective Sam Tyler (John Simm, State Of Play) is struck by a car and knocked out cold—when he wakes up, it's 1973. Unsure if he's dreaming or if he has actually been sent back in time, Tyler finds that he's still employed as a homicide detective, though he must now do the job without high-tech gadgets, quick forensic tests, or strict ethical guidelines. This collection includes every episode from the hit BBC dramedy's second season.
Time Travel, British, Cops, Crime, Detectives, Drama, Foreign, International TV 2006 468min.
Acorn Media 05.01.2010
91,90 EUR BestellNr.: 40091033

The Lost (Blu-ray)

Ed Lauter, Robin Sydney, Shay Astar, Dee Wallace, Michael Bowen, Alex Frost, Marc Senter, Megan Henning
Once upon a time, a boy named Ray Pye put crushed beer cans in his boots to make himself taller. But this is no fairy tale: For suburban sociopath Ray (Marc Senter) and his friends, small-town life is a dead end road for sex, drugs, liars and losers. And what begins with a sudden act of senseless violence will climax in a mind-blowing frenzy of depravity... with the worst still yet to come. Michael Bowen (Kill Bill), Dee Wallace-Stone (Rob Zombie's Halloween), Ed Lauter (True Romance), Megan Henning (7th Heaven), Katie Cassidy (Black Christmas) and Erin Brown (aka Misty Mundae) co-star in this controversial shocker adapted from the infamous novel by Jack Ketchum and based on the true story that stunned America.
Horror 2005 119min.
Starz / Anchor Bay 02.02.2010
33,90 EUR BestellNr.: 40090987

Love Happens

Martin Sheen, Aaron Eckhart, Jennifer Aniston, Judy Greer, John Carroll Lynch, Dan Fogler
Romance, Drama 2009 109min.
Universal Studios 02.02.2010
45,90 EUR BestellNr.: 40090790

Love Happens (Blu-ray)

Martin Sheen, Aaron Eckhart, Jennifer Aniston, Judy Greer, John Carroll Lynch, Dan Fogler
Drama, Romance 2009 109min.
Universal Studios 02.02.2010
61,90 EUR BestellNr.: 40090873

Make It Or Break It: Volume One - Extended Edition

How far would you go to achieve your ultimate dream? Experience the rivalry and romance of four teenage girls on their path to Olympic gold in the original ABC Family series that has fans and critics cheering all across the nation. „You'll flip for…Make It Or Break It," raves David Hinkley of the New York Daily News. Who will rank #1 at Nationals and what will it take to get there? Follow the triumphs and the heartbreaks as close friends balance their lives as high school students with the intense world of competitive gymnastics. Relive the series that raises the bar on family drama, complete with a never-before-seen extended episode, and go behind the scenes to discover what it takes to perform such amazing stunts — only on DVD!
Drama, Family, Sports 2009 430min.
Disney / Buena Vista 12.01.2010
45,90 EUR BestellNr.: 40090910

The Man From Earth (Blu-ray)

Tony Todd, William Katt, Alexis Thorpe, Annika Peterson, Ellen Crawford, Richard Riehle, John Billingsley, David Lee Smith
From an acclaimed writer of the original Star Trek and The Twilight Zone comes a story that transcends both time and space.... On a cold night in a remote cabin, Professor John Oldman (David Lee Smith of CSI: Miami) gathers his most trusted colleagues for an extraordinary announcement: He is an immortal who has migrated through 140 centuries of evolution and must now move on. Is Oldman truly Cro-Magnon

Neuankündigungen DVD USA (Regionalcode 1)

or simply insane? Now one man will force these scientists and scholars to confront their own notions of history, religion and humanity, all leading to a final revelation that may shatter their world forever. John Billingsley (Star Trek: Enterprise), William Katt (The Greatest American Hero), Ellen Crawford (ER) and Tony Todd (Candyman) co-star in this provocative final work by Jerome Bixby (Fantastic Voyage, Twilight Zone: The Movie, Star Trek), renowned as
Science Fiction 2007 87min.
Starz / Anchor Bay 02.02.2010
33,90 EUR BestellNr.: 40090997

Maneater (2009 Miniseries)

Judy Greer, Sarah Chalke, Marla Sokoloff, Philip Winchester
Beautiful, fashionable and fun, Clarissa Alpert is a shallow socialite whose speed dial is a veritable Rolodex of Hollywood power players. Staring her 32nd birthday directly in the eyes - though she will admit only to being 28 - the spoiled daddy's girl is in a panic because she is still single. Clarissa, though, always gets what she wants - even if he's Aaron Mason (Philip Winchester), the hottest new producer in town. With the help of her family and friends, Clarissa sets into motion an elaborate plan to lasso the dashing filmmaker who will, she hopes, be the man to put a ring on her finger.
Comedy, Romance 2009 176min.
Sony Pictures Home Entertainment 09.02.2010
40,90 EUR BestellNr.: 40090732

Matlock: The Fourth Season

Andy Griffith, Julie Sommars, Nancy Stafford, Dean Hargrove
Drama, Lawyers / Legal Issues, NBC, Senior Interest 1989 1133min.
Paramount Pictures 02.03.2010
76,90 EUR BestellNr.: 40090862

The Matrix (Blu-ray)

Keanu Reeves, Laurence Fishburne, Joe Pantoliano
Perception: Our day-in, day-out world is real. Reality: That world is a hoax, an elaborate deception spun by all-powerful machines of artificial intelligence that control us. Keanu Reeves and Laurence Fishbourne lead the fight to free humankind in the see-and-see-again cyberthriller written and directed by the Wachowski brothers - and the winner of four Academy Awards.
Cult Film / TV, Action, AFI Top 100, Apocalyptic Future, Science Fiction 1999 min.
Warner Bros. 31.03.2009
40,90 EUR BestellNr.: 40091058

Matt Houston: The First Season

Pamela Hensley, Buddy Ebsen, George Wyner, John Aprea, Lee Horsley
Crime, Detectives, Drama 1982 1171min.
Paramount Pictures 09.03.2010
76,90 EUR BestellNr.: 40091005

Meteor Apocalypse

In this End Times thriller, a gigantic meteors enters Earth's orbit and begins to disintegrate, showering the entire planet with debris..
Action, Apocalyptic Future 2009 min.
Asylum Home Entertainment 23.02.2010
40,90 EUR BestellNr.: 40091022

Midsomer Murders: Set 14

British, Detectives, Drama, Foreign, International TV, Murder Mysteries, Mystery min.
Acorn Media 23.02.2010
76,90 EUR BestellNr.: 40090977

Mr. Right

A fast-paced, colorful, and exuberantly romantic-comedy that tells the intertwined tales of Louise, an attractive Brit looking for love, and her gay friends, including producer Harry who lives with his rascal young actor boyfriend Alex; Rugby player William who dates soap star Lawrence; and wealthy artist Tom who is trying to hold on to the model Lars. When Louise brings her latest catch Paul to dinner, this unwittingly sets off a chain of events that calls into question each couple's relationship, as well as challenging Paul's heterosexuality!
Romance, British, Comedy, Drama, Foreign, Gay / Lesbian Interest 2006 95min.
Wolfe Video 02.02.2010
40,90 EUR BestellNr.: 40090789

Monk: Season Eight

Tony Shalhoub, Ted Levine, Taylor Howard, Andy Breckman
USA Network, Comedy, Detectives, Drama, Mental Illness, Murder Mysteries, Mystery 2009 Ltbx 16x9 min.
Universal Studios 16.03.2010
91,90 EUR BestellNr.: 40091021

My Three Sons: The Second Season - Volume One

Fred MacMurray, William Frawley, Tim Considine, Stanley Livingston, Don Grady
ABC, Comedy, Family 1961 461min.
Paramount Pictures 23.02.2010
68,90 EUR BestellNr.: 40090814

Nana: Box Set 3

Drama, Foreign, Japanese min.
Viz Entertainment 02.02.2010
91,90 EUR BestellNr.: 40090892

Negative Happy Chainsaw Edge

Yosuke, a typical slacker kid dozing his way through school, showing nothing in the way of ambition as he quietly mulls over the death of a close friend the year before. He is clever enough and full of smart comments but just doesn't seem to see the point of much in life. That changes when he meets Eri by chance, late one night. She is a beautiful young girl, herself nursing a tragic loss, and for Yosuke it is love at first sight. So what to do when a giant falls from the sky, determined to do battle with Eri (the young girl armed with a brace of hidden knives, as this is obviously a regular occurrence)? Yosuke finds his purpose-he must help the girl he loves, never mind the fact that she is far stronger and better equipped for this battle than he.
Action, Christmas, Horror 2007 107min.
Well Go USA 30.03.2010
33,90 EUR BestellNr.: 40091002

The NeverEnding Story (Blu-ray)

Moses Gunn, Patricia Hayes, Tami Stronach, Gerald McRaney, Barret Oliver, Noah Hathaway, Sydney Bromley
When young Bastian borrows a mysterious ornately-bound book, he never dreamed turning a page would draw him into a shimmering fantasy world of racing snails, hang-glider bats, soaring luckdragons, puckish elves, a Childlike Empress, the brave warrior Atreyu and a slab-faced walking quarry called a Rock Biter. Follow The NeverEnding Story to the limits of the imagination, thanks to director/co-writer Wolfgang Petersen (The Perfect Storm) and a superstar team of technical tinkerers and magicians (with credits including 2001: A Space Odyssey, Alien and The Empire Strikes Back) who bring to life the most delightful characters ever. You'll cherish this wide-eyed adventure and discover The NeverEnding Story is your story.
Drama, Family, Fantasy, Adventure 1984 102min.
Warner Bros. 02.03.2010
45,90 EUR BestellNr.: 40090744

The New Adventures Of Black Beauty: Season 1

Stacy Dorning, Amber McWilliams, William Lucas
The classic story of a girl and her beloved stallion moves forward 20 years and travels from pastoral England to the rugged wilderness of New Zealand. Jenny (Stacy Dorning, The Adventures Of Black Beauty) is now a newly married veterinarian. But when her husband's ship goes missing, it's up to Jenny and her headstrong stepdaughter, Vicky, to somehow bring a deserted New Zealand farm back to life. The adventures are more exciting than ever in this challenging new land, especially when young Vicky and Jenny find a special ebony horse they call Black Beauty.
Adventure, British, Family, Foreign, International TV 1990 619min.
Image Ent. 12.01.2010
40,90 EUR BestellNr.: 40090951

No Boundaries

Love can conquer all obstacles and cross any border in No Boundaries, a captivating new film from writer-director Violet Mendoza and co-director Jake Willing that puts a human face on the timely and volatile issue of illegal immigration in America today. Hoping to earn money for an operation for her ailing mother, Isabel Moreno (ravishing newcomer Dani Garza) leaves South America and enters the United States illegally. Staying with her cousin Martin in Philadelphia, she finds employment and an extended family with Martin's landlords Gloria and Maurice. She also quite unexpectedly falls in love with a handsome American, Christopher (Mark McGraw, brother of Country superstar Tim McGraw and son of Philadelphia Phillies great Tug McGraw), who unbeknownst to Isabel is an immigration officer. How all their lives intersect and touch one another forms the basis for an exceptionally poignant and riveting romantic drama that ultimately affirms that love, indeed, knows no boundaries.
Romance, Drama 2009 101min.
Breaking Glass Pictures 02.02.2010
40,90 EUR BestellNr.: 40090961

Not Now Darling

The boss of an luxury London fur company falls for a mobster's moll. Scantily clad women in closets, mistaken identities, accusations and cover-ups run rampant as this simple transaction turns hilariously wrong! Starring the UK's favorite comedic talent Julie Ege, Leslie Philips and Barbara Windsor, Not Now Darling is a furiously funny British comedy classic filled with innuendo and fast-paced, quick-witted dialogue.
Sexy Comedies, British, Comedy, Foreign 1973 97min.
Jezebel USA 26.01.2010
33,90 EUR BestellNr.: 40090857

Nurse Jackie: Season 1

Peter Facinelli, Haaz Sleiman, Edie Falco, Merritt Wever, Eve Best, Paul Schulze
Three-time Primetime Emmy winner Edie Falco is „outstanding" (Time Magazine) as Jackie Peyton, a nurse trying to survive the chaotic grind of saving lives in a hectic New York City hospital. Sharp-tongued and quick-witted, Jackie's a woman of substance who knows how to handle it all. With a white lie here, a bent rule there, and a steady dose of pain relievers for her chronic back pain, Jackie does whatever it takes to get the job done. See why critics call Nurse Jackie „wildly entertaining" (TV Guide Magazine) and „a habit well worth acquiring" (The Washington Post) in these bitingly funny episodes from the first season of the groundbreaking series.
Dark Comedy, HBO 2009 333min.
Lionsgate 23.02.2010
61,90 EUR BestellNr.: 40090737

Nurse Jackie: Season 1 (Blu-ray)

Peter Facinelli, Haaz Sleiman, Edie Falco, Merritt Wever, Eve Best, Paul Schulze
Three-time Primetime Emmy winner Edie Falco is „outstanding" (Time Magazine) as Jackie Peyton, a nurse trying to survive the chaotic grind of saving lives in a hectic New York City hospital. Sharp-tongued and quick-witted, Jackie's a woman of substance who knows how to handle it all. With a white lie here, a bent rule there, and a steady dose of pain relievers for her chronic back pain, Jackie does whatever it takes to get the job done. See why critics call Nurse Jackie „wildly entertaining" (TV Guide Magazine) and „a habit well worth acquiring" (The Washington Post) in these bitingly funny episodes from the first season of the groundbreaking series.
Dark Comedy, HBO 2009 333min.
Lionsgate 23.02.2010
61,90 EUR BestellNr.: 40090743

Open Graves: Curses Last Forever

Naike Rivelli, Eliza Dushku, Mike Vogel
An international group of young surfers comes into possession of an ancient artifact, Mamba, an old board game made from the skin and bones of a witch executed during the

Neuankündigungen DVD USA (Regionalcode 1)

Spanish Inquisition. At a drunken party one night, they casually decide to play. It's all fun and games until they find out that curses last forever and death is the ultimate undertow.
Thrillers, Horror 88min.
Lionsgate 23.02.2010
45,90 EUR BestellNr.: 40090765

Paranormal Activity
Katie Featherston, Micah Sloat - Dir. Oren Peli
After a young, middle class couple moves into what seems like a typical suburban „starter" tract house, they become increasingly disturbed by a presence that may or may not be demonic but is certainly most active in the middle of the night. Especially when they sleep. Or try to
Mystery, Supernatural & Paranormal, Thrillers, Devils And Demons, Horror 2007 99min.
Paramount Pictures 29.12.2009
45,90 EUR BestellNr.: 40091042

Paranormal Activity (Blu-ray)
Katie Featherston, Micah Sloat - Dir. Oren Peli
After a young, middle class couple moves into what seems like a typical suburban „starter" tract house, they become increasingly disturbed by a presence that may or may not be demonic but is certainly most active in the middle of the night. Especially when they sleep. Or try to
Mystery, Supernatural & Paranormal, Thrillers, Devils And Demons, Horror 2007 99min.
Paramount Pictures 29.12.2009
61,90 EUR BestellNr.: 40091043

The Penthouse
Comedy 85min.
First Look Home Entertainment 02.03.2010
40,90 EUR BestellNr.: 40090720

Phantom Racer
Seventeen years ago, NASCAR racer Cutter McCullough died in a fiery crash. But death can't stop a man driven by revenge. He and his car are back from the grave to settle a score with his old girlfriend Tammy and his rival JJ Sawyer. Now JJ, Tammy, and their daughter, Jesse, are hitting the road with the Phantom Racer on their tail. It slices, it dices, and it's not going to rest in hell until old rivals are road kill.
TV Movies, Racing, Action, Horror 2009 min.
Genius Products 16.02.2010
25,90 EUR BestellNr.: 40090928

The Philadelphia Experiment
Michael Pare, Nancy Allen, Bobby DiCicco, Eric Christmas
Philadelphia, 1943: A top-secret experiment is underway to make U.S. Navy ships invisible to enemy radar, but something goes horribly wrong, and the Battleship Eldridge disappears. Two sailors jump overboard — and are mysteriously transported 41 years into the future. On the run and trapped by the past, can they stop the experiment that has torn a hole in time? Michael Pare (Eddie & The Cruisers) and Nancy Allen (Carrie, Dressed To Kill) star in this provocative sci-fi action hit, executive produced by Halloween creator John Carpenter!
Science Fiction, Thrillers, Adventure, Cult Film / TV 1984 min.
Starz / Anchor Bay 05.01.2010
17,90 EUR BestellNr.: 40091000

Plenty
Ian McKellen, Charles Dance, Sting, Meryl Streep, Tracey Ullman, Sam Neill, Sir John Gielgud
Academy Award winner Meryl Streep delivers a tour de force performance as a former French Resistance fighter in World War II who finds trouble acclimating back to formal British society after the war. Featuring a diverse esteemed cast including Tracey Ullman, Sting, Sir Ian McKellen and Sam Neill, and based on the Tony Award-nominated stage play by David Hare (The Reader, The Hours), this arresting drama of a woman fighting to find her voice will sit with you long after the final credits.
Drama, Historical / Period Piece, World War II 1985 120min.
Lionsgate 02.03.2010
25,90 EUR BestellNr.: 40090903

Prince & Me 2: The Royal Wedding / Prince & Me: The Royal Honeymoon (Double Feature)
Double Features, Family 189min.
First Look Home Entertainment 30.03.2010
17,90 EUR BestellNr.: 40090729

Prince & Me: The Elephant Adventure
Family min.
First Look Home Entertainment 23.03.2010
40,90 EUR BestellNr.: 40090726

Prisoner
Elias Koteas, Kim Raver, Julian McMahon, Tom Guiry, Dagmara Dominczyk, Rocky Carroll
Golden Globe winner Julian McMahon of Nip/Tuck stars as arrogant Hollywood director Derek Plato, who has announced that his next film will be a violent prison drama. But while scouting locations alone in an abandoned penitentiary, Plato is taken hostage by a sadistic jailer (Elias Koteas of The Haunting in Connecticut and Zodiac) and held captive on death row. Now Derek is faced with two desperate choices: Answer a series of brutally personal questions on camera, or be strapped into the electric chair. Even if Platos darkest secrets can be unlocked, who - or what - is behind his cruel countdown to execution? Kim Raver (Third Watch, 24), Tom Guiry (Mystic River, Black Hawk Down), Rocky Carroll (NCIS) and Dagmara Dominczyk co-star in this intense psychological thriller with a final killer twist.
Prison, Thrillers, Horror 75min.
MPI 29.12.2009
33,90 EUR BestellNr.: 40090939

The Prisoner
Ian McKellen, Hayley Atwell, Jim Caviezel
Science Fiction, Drama, Thrillers, TV Movies, TV Remakes 2009 276min.
Warner Bros. 23.03.2010
45,90 EUR BestellNr.: 40091011

Rebellion
The East district is notoriously ruled by five triad gangs. The five leaders, Jimmy, Café, Jupiter, Sa Chi and Man Sing share equal turf in the East district. While the gangs are actively engaging in underground activities, the police are desperately trying to make arrests. Blackie is Jimmy's successor and is causing quite a stir provoking war with other gangs. The fight for turf territory begins with plenty of bloodshed.
Thrillers, Action 2009 90min.
Tai Seng 26.01.2010
33,90 EUR BestellNr.: 40091009

Rebellion (Blu-ray)
The East district is notoriously ruled by five triad gangs. The five leaders, Jimmy, Cafe, Jupiter, Sa Chi and Man Sing share equal turf in the East district. While the gangs are actively engaging in underground activities, the police are desperately trying to make arrests. Blackie is Jimmy's successor and is causing quite a stir provoking war with other gangs. The fight for turf territory begins with plenty of bloodshed.
Thrillers, Action 2009 90min.
Tai Seng 26.01.2010
45,90 EUR BestellNr.: 40091030

Red Ninja 3-Film Set
Action, Martial Arts 270min.
Video Asia 23.03.2010
17,90 EUR BestellNr.: 40090727

Remarkable Power
Nora Zehetner, Whitney Able, Tom Arnold, Kevin Nealon, Kip Pardue, Dule Hill, Christopher Titus, Evan Peters
With the plug about to be pulled on his late night talk show after a fifteen year run, and his wife engaged in a steamy affair with a pro baseball star, host Jack West is desperate - to keep aflame his fading celebrity, and avenge the misdeeds of his adulterous spouse. With the clock ticking, Jack concocts the mother of all media stunts. Remarkable Power is a unique roller-coaster ride of comedy, mystery, murder and mayhem.
Murder Mysteries, Mystery, Revenge, Rokky Relationships, Comedy 2008 91min.
MTI Home Video 16.02.2010
40,90 EUR BestellNr.: 40090917

Ryuji The Yakuza
Behind a bloody veil of mystery, the puppetmasters of the Yakuza secretly control Japan.... Yet for all their power, the Yakuza are governed by their own codes of loyalty and honor, and there are those who are seen not as criminals, but heroes. Ryuji Ogami, of the Goda-gumi, is one such enigma: torn between the worlds of Bullets and Bushido, his hidden compassion perfectly balances the brutal force of his lethal iron hand. If your cause is just, it is said, seek out Ryuji. But endanger those he cherishes, like young club hostess Megumi and his junior Kazuki, and he will find you. And when the code of the Yakuza is violated by his own gang, Ryuji's own code will leave him no choice. The city will burn as the deadliest man in Yokohama takes on his own in Ryuji The Yakuza!
Action, Foreign, Japanese, Martial Arts, Mixed Martial Arts 139min.
Section23 Films 23.02.2010
33,90 EUR BestellNr.: 40090942

The Sabrina Teenage Witch: The Sixth Season
Melissa Joan Hart, Caroline Rhea, Beth Broderick
ABC, Based On Comic Book, Comedy, Family, Fantasy 2001 482min.
Paramount Pictures 23.03.2010
68,90 EUR BestellNr.: 40091024

Sanjuro: The Criterion Collection (Blu-ray)
Toshiro Mifune, Tatsuya Nakadai
Toshiro Mifune swaggers and snarls to brilliant comic effect in Akira Kurosawa's tightly paced, beautifully composed Sanjuro. In this sly companion piece to Yojimbo, the jaded samurai Sanjuro helps an idealistic group of young warriors weed out their clan's evil influences, and in the process turns their image of a „proper" samurai on its ear. Less brazen in tone than its predecessor but equally entertaining, this classic character's return is a masterpiece in its own right. Criterion is proud to present this Kurosawa favorite in a new Blu-ray edition.
Classics, Criterion Collection, Drama, Feudal Japan, Foreign, Japanese, Action, Adventure, Art House, Samurai 1962 96min.
Criterion 23.03.2010
61,90 EUR BestellNr.: 40091057

Satan's Wife
Devils And Demons, Foreign, Horror, Italian 1977 87min.
Mya Communication 26.01.2010
40,90 EUR BestellNr.: 40090834

Saw VI
Costas Mandylor, Shawnee Smith, Betsy Russell, Tobin Bell, Mark Rolston, Peter Outerbridge
Special Agent Strahm is dead, and Detective Hoffman has emerged as the unchallenged successor to Jigsaw's legacy. However, when the FBI draws closer to Hoffman, he is forced to set a game into motion, and Jigsaw's grand scheme is finally understood.
Serial Killers, Torture, Horror 2009 min.
Lionsgate 26.01.2010
45,90 EUR BestellNr.: 40090864

Saw VI (Blu-ray)

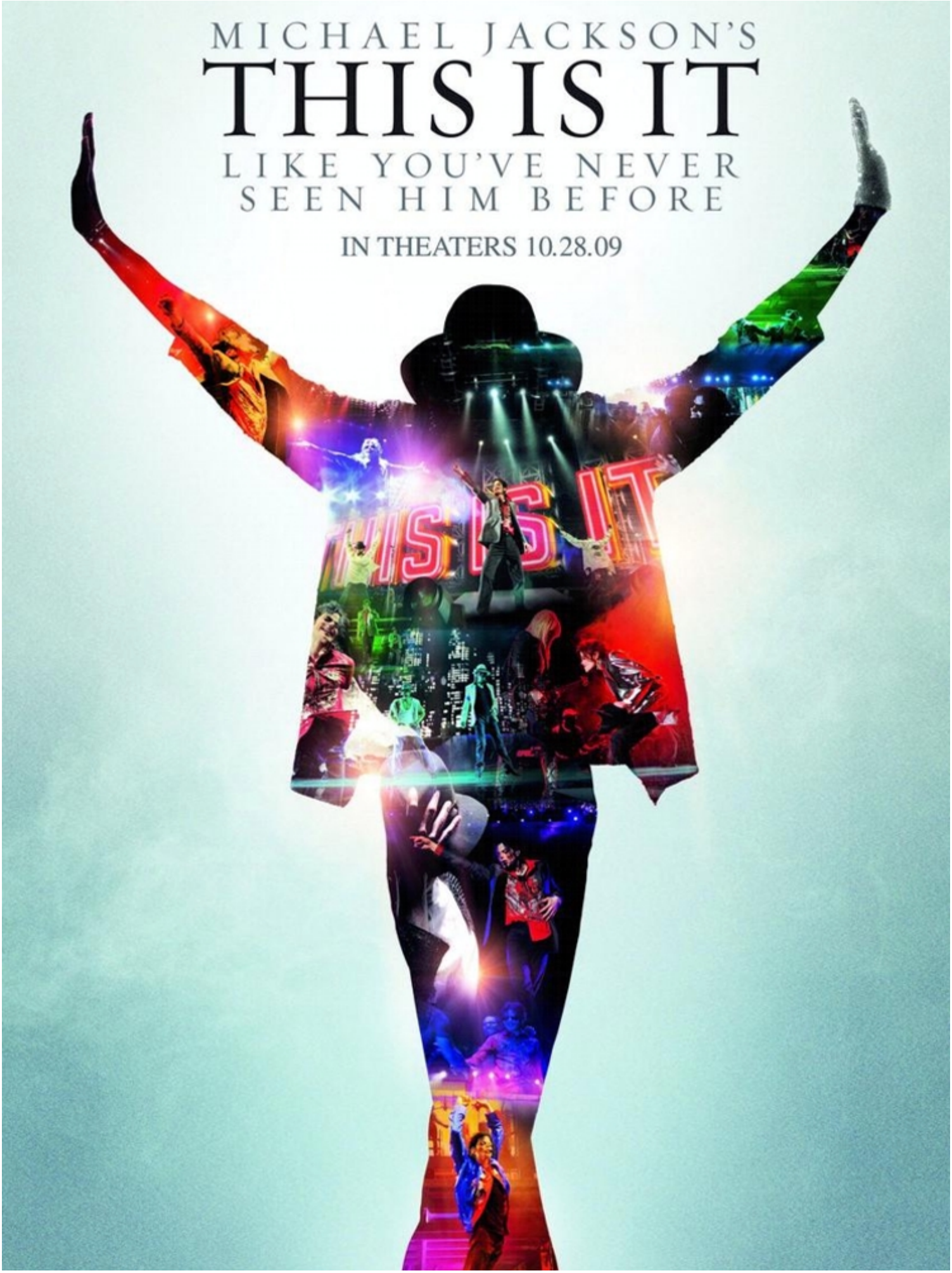
MICHAEL JACKSON'S
THIS IS IT
LIKE YOU'VE NEVER
SEEN HIM BEFORE
IN THEATERS 10.28.09

Neuankündigungen DVD USA (Regionalcode 1)

Costas Mandylor, Shawnee Smith, Betsy Russell, Tobin Bell, Mark Rolston, Peter Outerbridge
Special Agent Strahm is dead, and Detective Hoffman has emerged as the unchallenged successor to Jigsaw's legacy. However, when the FBI draws closer to Hoffman, he is forced to set a game into motion, and Jigsaw's grand scheme is finally understood.
Horror, Serial Killers, Torture 2009 min.
Lionsgate 26.01.2010
61,90 EUR BestellNr.: 40090880

Saw VI: Unrated
Costas Mandylor, Shawnee Smith, Betsy Russell, Tobin Bell, Mark Rolston, Peter Outerbridge
Special Agent Strahm is dead, and Detective Hoffman has emerged as the unchallenged successor to Jigsaw's legacy. However, when the FBI draws closer to Hoffman, he is forced to set a game into motion, and Jigsaw's grand scheme is finally understood.
Serial Killers, Torture, Horror 2009 min.
Lionsgate 26.01.2010
45,90 EUR BestellNr.: 40090863

School Daze: Remember The Daze / Senior Skip Day (Double Feature)
Comedy, Double Features min.
First Look Home Entertainment 02.03.2010
17,90 EUR BestellNr.: 40090722

School Is Out!: National Lampoon's Blackball / Bong Water (Double Feature)
Comedy, Double Features 194min.
First Look Home Entertainment 02.03.2010
17,90 EUR BestellNr.: 40090721

Shall We Kiss
Romance, Comedy 2007 102min.
Music Box Films 23.02.2010
45,90 EUR BestellNr.: 40090915

Sharpe's Challenge (Blu-ray)
Padma Lakshmi, Sean Bean, Toby Stephens
Two years after the Duke of Wellington crushes Napoleon at Waterloo, there is news from India of a local Maharaja, who is threatening British interests there. Wellington sends Sharpe to investigate on what turns out to be his most dangerous mission to date. When a general's beautiful daughter is kidnapped by the Indian warlord, the tension mounts, leaving Sharpe no option but to pursue the enemy right into his deadly lair. Deep in the heart of enemy territory, he also has to keep at bay the beautiful but scheming regent, Madhuvanthi, who is out to seduce him. The fate of an Empire and his life of a general's daughter lie in one man's hands...
British, Foreign, Historical / Period Piece, International TV, Action, Adventure, BBC, TV Movies, War 2006 105min.
BBC Home Video 06.04.2010
40,90 EUR BestellNr.: 40091040

Shoot First And Pray You Live
Nowhere in the vast spread of the desert has there ever been a greater legend told than the bloody fued between Red Pierre and the phantom gunfighter, Bob McGurk. Red Pierre has traveled through the mountains from a Mexican monastery to avenge his dying father, who was fatally wounded by the infamous outlaw Bob McGurk. But before Pierre can have a showdown with this invincible gunman, a gang of bandits captures him. Instead of fighting them, he decides to join forces and rides on with the wild marauders. The final face-off with McGurk has been a long time coming, and Red Pierre will stop at nothing to see that justice is served.
Western, Action, Adventure 110min.
Lionsgate 09.02.2010
45,90 EUR BestellNr.: 40090751

The Skeptic
Andrea Roth, Zoe Saldana, Edward Herrmann, Tom Arnold, Robert Prosky, Tim Daly
Tim Daly stars as lawyer Bryan Becket, a cynical control freak who inherits his aunt's creepy Victorian mansion after her mysterious death. But when this die-hard doubter begins to experience a series of increasingly vicious and personal paranormal events, he turns to his business partner (Tom Arnold) and an eccentric medium (Zoe Saldana of Star Trek) for answers. There are ghostly forces in our world that cannot be explained by science or understood by a rational mind. And for one skeptic, the horrifying truth behind some secrets may be waiting behind the door down a dark hallway of the soul. Andrea Roth (Rescue Me), Edward Herrmann (Gilmore Girls) and Robert Prosky (in his final film role) co-star in this 'thinking man's haunted house movie' from the award-winning writer/director of Dorian Blues.
Thrillers, Haunted Houses, Horror 2009 89min.
MPI 29.12.2009
33,90 EUR BestellNr.: 40090926

Small Wonder: The Complete First Season
Tiffany Brissette, Marla Pennington, Dick Christie, Jerry Supiran
Comedy, Cult Film / TV, Family, Robots / Androids, Science Fiction 1985 min.
Shout Factory 16.02.2010
56,90 EUR BestellNr.: 40090930

The Spider Woman / The Voice Of Terror (Sherlock Holmes Double Feature)
Basil Rathbone, Nigel Bruce
London is in a panic over a series of apparent „Pajama Suicides." Sherlock Holmes, however, is more inclined to believe that they are calculated murders. It is up to the great detective and his faithful cohort Dr. Watson to discover the motive and the means of these crimes and to unmask the murderer. When taunting saboteurs warn of a Nazi invasion of the British Isles through their horrific radio menace the Voice of Terror, the British Intelligence's Inner Council calls in Sherlock Holmes to help in the crisis. On the first night of their inquiry, Holmes and Watson find a dying man on their doorstep. His last word sends Holmes to London's seedy Limehouse district , where he enlists the aid of Kitty, the sweetheart of the slain man, to help find the saboteurs.
Murder Mysteries, Mystery, Sherlock Holmes, Thrillers, Classics, Crime, Detectives, Double Features 129min.
MPI 29.12.2009
33,90 EUR BestellNr.: 40090936

Spiral (Blu-ray)
Amber Tamblyn, Joel David Moore, Zachary Levi, Tricia Helfer
You Can't Paint Over Your Past.... An all-new descent into terror from the director and star of Hatchet. Joel David Moore (Dodgeball, James Cameron's Avatar) stars with Zachary Levi (Chuck) and Amber Tamblyn (Joan Of Arcadia, The Grudge 2) in the harrowing story of a shy and possibly disturbed painter and telemarketer, his arrogant longtime friend and boss, and the carefree new co-worker whose love may offer a portrait of normalcy. But in a life scarred by dark secrets, can the truth be the most horrifying pose of all? Tricia Helfer of Battlestar Galactica co-stars in this acclaimed psychological shocker co-directed by Adam Green and Moore.
Drama, Thrillers 2007 91min.
Starz / Anchor Bay 02.02.2010
33,90 EUR BestellNr.: 40090985

Splinterheads
Christopher McDonald, Lea Thompson, Rachael Taylor , Frankie Faison, Dean Winters
Justin Frost, a twenty-something slacker, has decided that his „thing" is that he has no „thing" at all. When a small-time carnival rolls into town, he meets Galaxy, a gorgeous con artist who has more „things" going for her than anyone he has ever met. Galaxy takes Justin on a geocaching adventure, a GPS based activity that is part hike and part treasure hunt, and he quickly falls for her. Complicating matters are his mom's (Lea Thompson) floundering relationship with a lovesick local cop (Christopher McDonald) and Galaxy's insanely jealous boyfriend Reggie (Dean Winters). In order to win her over he's going to need to step up his game, and maybe even figure out what his „thing" really is.
Romance, Comedy 94min.
Monarch Home Video 23.02.2010
40,90 EUR BestellNr.: 40091032

Spring 1941
Successful doctor Artur Planck (Joseph Fiennes), his wife Clara (Neve McIntosh) and their two daughters are seeking shelter from the Nazis storming Poland. They find a safe house in the farm of Emilia (Kelly Harrison), their local grocer who is all alone after her husband fought for his country and never returned. Amidst the horrors of the war that surrounds them, an impossible love triangle erupts as Emelia uncontrollably falls in love with Artur. Such a fragile arrangement is sustained by love - or is it just the will to survive? The answer to that question may not even be made known to those who make it out alive.
Romance, World War II, Drama, Historical / Period Piece 2008 97min.
Well Go USA 23.03.2010
40,90 EUR BestellNr.: 40091001

Spring 1941 (Blu-ray)
Successful doctor Artur Planck (Joseph Fiennes), his wife Clara (Neve McIntosh) and their two daughters are seeking shelter from the Nazis storming Poland. They find a safe house in the farm of Emilia (Kelly Harrison), their local grocer who is all alone after her husband fought for his country and never returned. Amidst the horrors of the war that surrounds them, an impossible love triangle erupts as Emelia uncontrollably falls in love with Artur. Such a fragile arrangement is sustained by love - or is it just the will to survive? The answer to that question may not even be made known to those who make it out alive.
Drama, Historical / Period Piece, Romance, World War II 2008 97min.
Well Go USA 23.03.2010
45,90 EUR BestellNr.: 40091029

Stargate Atlantis: The Complete Series
Action, Based On Feature Film, Boxed Sets, Drama, Science Fiction min.
MGM / UA 23.03.2010
296,90 EUR BestellNr.: 40091035

Stepfather
Jon Tenney, Sela Ward, Sherry Stringfield, Amber Heard, Dylan Walsh, Penn Badgley
When Michael Harding (Penn Badgley, TV's Gossip Girl) returns home from military school, he finds his mom is madly in love with her charming live-in boyfriend David (Dylan Walsh, TV's Nip/Tuck). At first, David appears to be the ultimate nice guy and an ideal future husband and stepfather. But when Michael and his girlfriend (Amber Heard, Zombieland) start delving into David's past, they begin to discover a dark and dangerous side to Michael's new „daddy" in this riveting, chilling thriller.
Thrillers, Horror 2009 102min.
Sony Pictures Home Entertainment 09.02.2010
45,90 EUR BestellNr.: 40090974

Stepfather (Blu-ray)
Jon Tenney, Sela Ward, Sherry Stringfield, Amber Heard, Dylan Walsh, Penn Badgley
When Michael Harding (Penn Badgley, TV's Gossip Girl) returns home from military school, he finds his mom is madly in love with her charming live-in boyfriend David (Dylan Walsh, TV's Nip/Tuck). At first, David appears to be the ultimate nice guy and an ideal future husband and stepfather. But when Michael and his girlfriend (Amber Heard, Zombieland) start delving into David's past, they begin to discover a dark and dangerous side to Michael's new „daddy" in this riveting, chilling thriller.
Horror, Thrillers 2009 102min.
Sony Pictures Home Entertainment 09.02.2010
61,90 EUR BestellNr.: 40090990

Swedish Auto
Lukas Haas, January Jones, Brianne Davis, Chris Williams
Lukas Haas (Brick) and January Jones (Mad Men) star in

Neuankündigungen DVD USA (Regionalcode 1)

this acclaimed drama about isolation, obsession and the quiet possibilities of love. Carter (Haas) is a shy auto mechanic locked into his daily routine. Darla (Jones) is an attractive waitress at the local diner who hides a deep personal wound. In a place where secrets live in the shadows, can two mismatched loners reach out to each other and confront the only truths that matter? Chris Williams (Californication) and Brianne Davis (Prom Night) co-star in the indie sleeper written and directed by Derek Sieg that L.A. Splash calls „Unique, honest and enthralling...a sweet ride that defies Hollywood convention and seems as second nature as reality."
Art House, Drama 2006 97min.
MPI 23.02.2010
40,90 EUR BestellNr.: 40090810

Tactical Unit: Human Nature

4 robbers from mainland China were on the way to a heist and were confronted by Sam and May from the PTU. The robbers managed to escape and ended up as police officer Fatty's next door residents in a motel. Those robbers befriended Fatty and invited him for another job and Fatty must now choose his path with his conscience.
Crime, Drama 2009 88min.
Tai Seng 26.01.2010
25,90 EUR BestellNr.: 40091016

Taggart: Set 2

John Michie, Alex Norton, Colin McCredie
British, Detectives, European, Foreign, International TV, Mystery min.
Acorn Media 23.02.2010
91,90 EUR BestellNr.: 40091034

Tennessee

Mariah Carey, Lance Reddick, Adam Rothenberg, Ethan Peck
Drama 2008 99min.
Vivendi Visual Entertainment 26.01.2010
33,90 EUR BestellNr.: 40090768

Three Blind Mice

Sam, Dean and Harry are three naval officers on shore leave in Sydney after six months at sea. Tomorrow morning, they're shipping out for Iraq. Tonight, two of them are making the best of it. One may be making a run for it. And for all three, it'll be a final night of women, poker, family dinners and a dark secret that will change their lives forever. Ewan Leslie, Toby Schmitz and writer/director Matthew Newton star - along with Barry Otto (Strictly Ballroom), Pia Miranda (Garage Days), Heather Mitchell (Proof) and Charles Tingwell (Breaker Morant) - in the award-winning comedy/drama about friendship, bravery, betrayal and redemption that defied the odds to become the most acclaimed Australian independent film of the year.
Australian, Comedy, Drama, Foreign 2008 99min.
MPI 23.02.2010
40,90 EUR BestellNr.: 40090811

Tremors: The Complete Series

Action, Horror, Science Fiction 2003 min.
Universal Studios 09.03.2010
45,90 EUR BestellNr.: 40090775

Tripping Forward

Two Hollywood roommates make the unfortunate mistake of selling drugs to supermodels to make ends meet. Ford has been trying to advance his career as a film actor. Tripp has given up on music to concentrate on drugs and sponging off of Ford. After a drug deal goes bad, Ford finds himself caught between his drugged-up roommate and a mafia boss hell-bent on castrating him.
Comedy 90min.
Celebrity Video Distribution 19.01.2010
40,90 EUR BestellNr.: 40090819

Troma's War

War, Action, Adventure, Cult Film / TV, Horror 1988 105min.
Troma Team Video 26.01.2010
33,90 EUR BestellNr.: 40090866

Turn The Beat Around

TV Movies, MTV, Music, Dancing, Drama 2009 88min.
Paramount Pictures 09.03.2010
33,90 EUR BestellNr.: 40091006

Two Samurai Films By Akira Kurosawa: Yojimbo / Sanjuro - The Criterion Collection (Blu-ray)

Toshiro Mifune, Tatsuya Nakadai, Yoko Tsukasa, Isuzu Yamada
Thanks to perhaps the most indelible character in Akira Kurosawa's oeuvre, Yojimbo surpassed even Seven Samurai in popularity when it was released. The masterless samurai Sanjuro, who slyly manipulates two warring clans to his own advantage in a small, dusty village, was so entertainingly embodied by the brilliant Toshiro Mifune that it was only a matter of time before he returned in a sequel. Made just one year later, Sanjuro matches Yojimbo's storytelling dexterity, yet adds a layer of world-weary pragmatism that brings the two films to a thrilling and unforgettable conclusion. Criterion is proud to present this pair of Kurosawa masterworks in new Blu-ray editions.
Samurai, Boxed Sets, Classics, Criterion Collection, Director / Writer Box Sets, Drama, Feudal Japan, Foreign, Japanese, Art House 1961 206min.
Criterion 23.03.2010
104,90 EUR BestellNr.: 40091054

Ultimate Western Collection

This 12-DVD collection presents 38 action-packed westerns featuring the greatest stars!
Western, Action, Adventure, Boxed Sets, Classics, Cowboy 3000min.
Allegro Entertainment 12.01.2010
68,90 EUR BestellNr.: 40090822

Vampire Party

Tcheky Karyo
When the French make a horror/gore comedy, you know things are going to get extremely rude! Best friends and hardcore partiers Sam, Alice and Prune have scored invitations to 'Medici Night', the legendary VIP bash held every year at a remote castle. But when they discover that this wild party is being thrown by an elite race of blood-crazed vampires, they'll have to stake, stab, slice, bludgeon and blast their way out of a soiree where the hosts are thirsty and the bar is now open. Is it in bad taste to massacre a horde of undead guests even if they are a total pain in the neck? Tcheky Karyo of Bad Boys fame stars in this sex, blood and rock & roll blowout featuring music by Eagles Of Death Metal, Goldfrapp, The Magic Numbers, Benjamin Diamond, Scratch Massive, Ghostcat and more.
Spoofs, Vampires, Comedy, Foreign, French, Horror 2008 85min.
MPI 29.12.2009
40,90 EUR BestellNr.: 40090944

Vicious Circle

Music, Punk, Punk Rock, Romance, Drama 2008 86min.
Maya Entertainment 08.12.2009
25,90 EUR BestellNr.: 40090739

Virgin Territory (Blu-ray)

Mischa Barton, Tim Roth, Hayden Christensen
Anything Can Happen When You're In.... Not All Virgins Are Angels... And Not All Angels Are Virgins. Hayden Christensen of Jumper stars as charming scoundrel Lorenzo de Lamberti who can - and does - deflower any woman he wants in 14th century Florence. But the only maiden that truly sets his heart ablaze is the sexy beauty Pampinea (Mischa Barton of The O.C.) who is also being pursued by an obsessed Russian count (Mathew Rhys of Brothers & Sisters) and a psycho nobleman (Academy Award nominee Tim Roth of The Incredible Hulk 2008) who has vowed to take her virtue. In a time when lust is contagious, can trickery become the ultimate act of seduction? Christopher Egan (Eragon) co-stars in this sexy action-comedy where one kiss may unlock a world of pleasure and anything can happen when you're in Virgin Territory.
Comedy, Drama, Historical / Period Piece, Adventure, Romance, Sexy Comedies 2007 97min.
Starz / Anchor Bay 02.02.2010
33,90 EUR BestellNr.: 40090989

Walker, Texas Ranger: The Complete Series Pack

Chuck Norris, Nia Peeples, Sheree J. Wilson, Noble Willingham, Judson Mills
Action, Adventure, CBS, Cops, Crime, Drama, Martial Arts min.
Paramount Pictures 09.03.2010
536,90 EUR BestellNr.: 40091008

Walker, Texas Ranger: The Seventh Season

Chuck Norris, Nia Peeples, Sheree J. Wilson, Noble Willingham, Judson Mills
Action, Adventure, CBS, Cops, Crime, Drama, Martial Arts 1999 1081min.
Paramount Pictures 09.03.2010
76,90 EUR BestellNr.: 40091007

Whiteout

Tom Skerritt, Kate Beckinsale, Gabriel Macht, Columbus Short, Dominic Sena
Mystery, Thrillers, Action, Crime 2009 min.
Warner Bros. 19.01.2010
45,90 EUR BestellNr.: 40090883

Whiteout (Blu-ray)

Tom Skerritt, Kate Beckinsale, Gabriel Macht, Columbus Short, Dominic Sena
Crime, Action, Mystery, Thrillers 2009 min.
Warner Bros. 19.01.2010
56,90 EUR BestellNr.: 40090911

The Wizard Of Oz: Emerald Edition

Judy Garland, Jack Haley, Bert Lahr, Billie Burke, Margaret Hamilton, Ray Bolger, Charley Grapewin, Frank Moran
Musical, National Film Registry, AFI Top 100, Classics, Drama, Fairy Tales, Family, Fantasy 1939 101min.
Warner Bros. 15.12.2009
61,90 EUR BestellNr.: 40090788

The Wraith: Special Edition

Charlie Sheen, Sherilyn Fenn, Randy Quaid, Nick Cassavetes
Jake is killed by neighborhood thugs, and returns as a mystical figure (The Wraith) to gain revenge.
Thrillers, Action 1986 93min.
Lionsgate 02.03.2010
33,90 EUR BestellNr.: 40090900

Wrong Side Of Town

Bobby (Rob Van Dam), a former Navy Seal, seeks revenge by killing a crooked nightclub owner who attacked his wife. The owner's brother comes after Bobby by placing a massive bounty on his head. Bobby's only hope will be to enlist his old friend, Ronnie (Dave Bautista), in retaliation efforts... But first he'll have to repair the falling-out they had years ago. With Ronnie's help he'll stand a chance, but ultimately it will be up to him to save his family and escape his death sentence.
Action 85min.
Lionsgate 23.02.2010
45,90 EUR BestellNr.: 40090759

Wrong Side Of Town (Blu-ray)

Omarion, Rob Van Dam, Ja Rule
Bobby (Rob Van Dam), a former Navy Seal, seeks revenge by killing a crooked nightclub owner who attacked his wife. The owner's brother comes after Bobby by placing a massive bounty on his head. Bobby's only hope will be to enlist his old

Neuankündigungen DVD USA (Regionalcode 1)

friend Ronnie (David Bautista) in retaliation efforts. But first he'll have to repair the falling-out they had years ago. With Ronnie's help he'll stand a chance, but ultimately it will be up to him to save his family and escape his death sentence.
Action 2010 85min.
Lionsgate 23.02.2010
45,90 EUR BestellNr.: 40090992

Yakuza: Like A Dragon
Action, Drama 2007 110min.
Tokyo Shock 23.02.2010
40,90 EUR BestellNr.: 40090784

Yojimbo: The Criterion Collection (Blu-ray)
Toshiro Mifune, Tatsuya Nakadai, Yoko Tsukasa, Isuzu Yamada, Eijiro Tono
The incomparable Toshiro Mifune stars in Akira Kurosawa's visually stunning and darkly comic Yojimbo. To rid a terror-stricken village of corruption, wily masterless samurai Sanjuro turns a range war between two evil clans to his own advantage. Remade twice, by Sergio Leone and Walter Hill, this exhilarating genre-twister remains one of the most influential and entertaining films ever produced. Criterion is proud to present this Kurosawa favorite in a new Blu-ray edition.
Classics, Criterion Collection, Drama, Feudal Japan, Foreign, Japanese, Action, Art House, Samurai 1961 110min.
Criterion 23.03.2010
61,90 EUR BestellNr.: 40091056

Zombie Apocalypse
When college roommates Mark and Tom go out for a night at the bar, the last thing they expected to find was a machete wielding stranger and a horde of the undead. With the help of amateur photographer and video store clerk Raven, the unlikely party fights their way into an epic conflict between the living...and the dead.
Zombies, Horror 2009 90min.
Eagle One Media 16.02.2010
25,90 EUR BestellNr.: 40090740

Zombieland
Woody Harrelson, Abigail Breslin, Emma Stone, Jesse Eisenberg
Nerdy college student Columbus (Jesse Eisenberg) has survived the plague that has turned mankind into flesh-devouring zombies because he's scared of just about everything. Gun-toting, Twinkie-loving Tallahassee (Woody Harrelson) has no fears. Together, they are about to stare down their most horrifying challenge yet: each other's company. Emma Stone and Abigail Breslin co-star in this double-hitting, head-smashing comedy.
Zombies, Action, Comedy, Horror 2009 88min.
Sony Pictures Home Entertainment 02.02.2010
45,90 EUR BestellNr.: 40090838

Zombieland (Blu-ray)
Woody Harrelson, Abigail Breslin, Emma Stone, Jesse Eisenberg
Nerdy college student Columbus (Jesse Eisenberg) has survived the plague that has turned mankind into flesh-devouring zombies because he's scared of just about everything. Gun-toting, Twinkie-loving Tallahassee (Woody Harrelson) has no fears. Together, they are about to stare down their most horrifying challenge yet: each other's company. Emma Stone and Abigail Breslin co-star in this double-hitting, head-smashing comedy.
Comedy, Horror, Action, Zombies 2009 88min.
Sony Pictures Home Entertainment 02.02.2010
61,90 EUR BestellNr.: 40090879

Music

Louis Armstrong: Good Evening Ev'rybody
A musical celebration you'll never forget, Good Evening Ev'rybody brings together Louis Armstrong and musical guests for a never-before-released concert performance in honor of Armstrong's 70th birthday at the Newport Jazz Festival. Enjoy many of his greatest hits from rehearsal to concert, with an array of guests including Dizzy Gillespie, Mahalia Jackson, Jimmy Owens, Bobby Hackett, Wild Bill Davison, and Ray Nance, along with the Preservation Hall Jazz Band and the Eureka Brass Band. A high-definition digital restoration of the original unreleased film elements, this music treasure will have you on your feet all the way to its rousing and moving gospel-inspired finale!
Concerts, Jazz, Jazz Vocal, Music 92min.
Image Ent. 26.01.2010
40,90 EUR BestellNr.: 40090953

The Art Of Attraction
Educational, Music min.
Allegro Entertainment 12.01.2010
33,90 EUR BestellNr.: 40090801

Beethoven String Quartets Live
Classical Music, Concerts, Music min.
Allegro Entertainment 12.01.2010
40,90 EUR BestellNr.: 40090804

Beethoven Symphony No. 9 From Vatican City
Filmed at the majestic Basilica Papale di San Paolo fuori le Mura in Vatican City, Lorin Maazel conducts the Orchestra Symphonica Toscanini in this performance of Beethoven's Symphony No. 9 in D Minor, Op. 125 - „Choral."
Classical Music, Concerts, Music, Orchestral 72min.
Kultur 23.02.2010
33,90 EUR BestellNr.: 40090979

Drums & Djembes Of Burkina Faso
Drums, Music min.
Allegro Entertainment 12.01.2010
33,90 EUR BestellNr.: 40090800

Ace Frehley: Behind The Player
Documentary, Music min.
Red 19.01.2010
25,90 EUR BestellNr.: 40090825

Taylor Hicks: Whomp At The Warfield
Blues, Concerts, Music 2009 84min.
Image Ent. 05.01.2010
33,90 EUR BestellNr.: 40090802

The Hip Hop Project
From executive producers Bruce Willis and Queen Latifah, The Hip Hop Project is the compelling story of a group of New York City teens who embark on a unique journey of self-discovery as they dare to reach for their dreams. Inspired by a formerly homeless teenager named Kazi, the young people struggle to write music about the tough issues affecting their lives. Over the next four years, they overcome daunting obstacles to produce a powerful and thought-provoking album, recorded in a studio donated by Willis and hip hop mogul Russell Simmons. Winner of 16 film festivals this critically acclaimed film is a lasting legacy to the teens' transformation through the power of hope and healing.
Documentary, Music 2006 85min.
Image Ent. 05.01.2010
25,90 EUR BestellNr.: 40090798

Jonas: I Heart Jonas - Volume 2
Chelsea Staub, Joe Jonas, Kevin Jonas, Nick Jonas
Comedy, Disney Channel, Family, Music 2009 155min.
Disney / Buena Vista 26.01.2010
33,90 EUR BestellNr.: 40090943

Fela Kuti: Music Is The Weapon
World Music, Biography, Documentary, Music 1982 min.
Red 19.01.2010
40,90 EUR BestellNr.: 40090827

La Traviata
Verdi skilfully combines the triumphant celebration of life with a tragic and heart-rending love story by Alexandre Dumas. This is one of the most accessible of all operas, situated in 19th century Paris, with powerfully drawn characters and unforgettable music. The sumptuous surroundings and elegant costumes set the atmosphere for the worldly life of the fallen woman living in luxury yet empty within.
Classical Music, Music, Opera, Performing Arts 122min.
Kultur 23.02.2010
45,90 EUR BestellNr.: 40090978

Live: Drums Of Tokyo
Concerts, Drums, Japanese, Music 102min.
Allegro Entertainment 12.01.2010
33,90 EUR BestellNr.: 40090803

La Nativite Du Seigneur
This recording of Jennifer Bate, one of the foremost international organists of our day, playing Olivier Messaien's La Nativité du Seigneur was made in the magnificent setting of Norwich Cathedral, when a capacity audience gave her virtuoso performance a prolonged ovation. Messiaen's religious works for the organ have been compared with those of Beethoven in their greatness for the solo instrument. La Nativité du Seigneur is no exception: its virtuosity embraces a magnificent cycle of nine meditations on the Christmas message. Bate's recordings of Messaien's complete organ works have won international acclaim and many prestigious awards.
Classical Music, Concerts, Music, Organ 60min.
Kultur 23.02.2010
33,90 EUR BestellNr.: 40091012

Obituary: Live Xecution - Live Party San 2008
Concerts, Music 2008 90min.
E1 Entertainment 26.01.2010
33,90 EUR BestellNr.: 40090837

Oscar Peterson: The Life Of A Legend
This comprehensive DVD documentary film tells the life story of one of Jazz's all-time great pianists, Oscar Peterson; a technical virtuoso and master of swing whose life has been shaped by his own extraordinary talent and driving ambition. We witness the triumphant musical renaissance of the Oscar Peterson Trio: Oscar Peterson, bassist Ray Brown and guitarist Herb Ellis together again after two decades, and we hear firsthand accounts of Oscar's clashes with racism, further complicated by prejudices confronting his racially mixed trio. Maintaining Olympian musical standards in the face of life on the road left Peterson torn between his commitments to his family and to his art. One focus of this revealing documentary is the Peterson family reunion: A child of four meets his 67 year-old grandfather for the first time; and Oscar's grown children begin to express their feelings for their proud and articulate dad. Vintage and contemporary performances, archival footage and intimate interviews with the man himself and a cast of jazz greats create this historic biography of the man who made the music and the t
Documentary, Jazz, Music 94min.
View Video 12.01.2010
33,90 EUR BestellNr.: 40090950

The Pretenders: Live In London (Blu-ray)
With Millions of albums sold and their place in the Rock 'n' Roll Hall of Fame solidified, the Pretenders are a special band with a special place in history. Pretenders: Live in London captures their many electrifying performances from their 2009 world tour.
Concerts, Music 2009 88min.
E1 Entertainment 09.02.2010
45,90 EUR BestellNr.: 40090982

Die Preise bei Importartikeln gelten nur für Kunden mit einem „Persönlichen Importservice"-Vertrag **

Neuankündigungen DVD USA (Regionalcode 1)

Primordial: All Empire's Fall
Black Metal, Concerts, Death Metal, Documentary, Heavy Metal, Music min.
Red 02.02.2010
33,90 EUR BestellNr.: 40090828

The Rosamunde Quartet: Celibidache's Heritage
The Munich-based Rosamunde Quartet made a sensational début in 1992 and swiftly gained an international reputation as a chamber ensemble noted for its individual style and mastery of a broad repertoire. Unusually, the four musicans - Andreas Reiner (first violin), Simon Fordham (second violin), Helmut Nicolai (viola) and Anja Lechner (cello) - came together after they had individually established successful careers. Up until his death in 1996, maestro Sergiu Celibidache was their mentor, friend and critic in this venture, and he continues to be their inspiration. The quartet emulate his single-minded perfectionism; approach music-making, as he did, from a well-founded understanding; and always remember his impatience if he thought they were just playing notes and not music. This lively and intimate portrait accompanies the ensemble as they rehearse, travel, perform, and also catches each of the musicians off duty. They are seen playing works by both classical and modern composers in sequences which have a contemporary visual impact, and their collaboration with the Argentinean bandoneon master, Dino Sa
Classical Music, Concerts, Documentary, Music 60min.
Kultur 23.02.2010
33,90 EUR BestellNr.: 40091014

The Rosamunde Quartet: Celibidache's Heritage
The Munich-based Rosamunde Quartet made a sensational début in 1992 and swiftly gained an international reputation as a chamber ensemble noted for its individual style and mastery of a broad repertoire. Unusually, the four musicans - Andreas Reiner (first violin), Simon Fordham (second violin), Helmut Nicolai (viola) and Anja Lechner (cello) - came together after they had individually established successful careers. Up until his death in 1996, maestro Sergiu Celibidache was their mentor, friend and critic in this venture, and he continues to be their inspiration. The quartet emulate his single-minded perfectionism; approach music-making, as he did, from a well-founded understanding; and always remember his impatience if he thought they were just playing notes and not music. This lively and intimate portrait accompanies the ensemble as they rehearse, travel, perform, and also catches each of the musicians off duty. They are seen playing works by both classical and modern composers in sequences which have a contemporary visual impact, and their collaboration with the Argentinean bandoneon master, Dino Sa
Classical Music, Concerts, Music, Orchestral, Performing Arts 60min.
Kultur 23.02.2010
33,90 EUR BestellNr.: 40091015

Michael Jackson's This Is It
Michael Jackson's This Is It is a rare, behind-the-scenes look at the performer as he developed, created and rehearsed for his sold-out concerts at London's 02 Arena. Chronicling the months from April through June 2009, this film was produced with the full support of the Estate of Michael Jackson and drawn from more than one hundred hours of behind-the-scenes footage, featuring Jackson rehearsing a number of his songs for the show. In raw and candid detail, Michael Jackson's This Is It.
Concerts, Documentary, Music, Pop Music 2009 111min.
Sony Pictures Home Entertainment 26.01.2010
45,90 EUR BestellNr.: 40090731

Michael Jackson's This Is It (Blu-ray)
Michael Jackson's This Is It is a rare, behind-the-scenes look at the performer as he developed, created and rehearsed for his sold-out concerts at London's 02 Arena. Chronicling the months from April through June 2009, this film was produced with the full support of the Estate of Michael Jackson and drawn from more than one hundred hours of behind-the-scenes footage, featuring Jackson rehearsing a number of his songs for the show. In raw and candid detail, Michael Jackson's This Is It.
Concerts, Documentary, Music, Pop Music 2009 111min.
Sony Pictures Home Entertainment 26.01.2010
61,90 EUR BestellNr.: 40090741

Jethro Tull: Living With The Past
Concerts, Music, Progressive Rock 2001 min.
Eagle Vision USA 19.01.2010
25,90 EUR BestellNr.: 40090829

Jethro Tull: Their Fully Authorised Story
Armed with nothing but a bunch of great tunes and a flute, a ramshackle group of youths launched themselves onto an unsuspecting public in 1968 - and now the key players in their long and illustrious history give, for the first, time, their side of a complex and intriguing story! From the early blues of Mick Abrahams-era, This Was (an early incarnation) to ripping up the Isle of Wight Festival, through their controversial prog pastiches to the minstrel bringing early English folk to a 20th century audience, here is an overdue chance to reassess one of the finest and most controversial names in British music.
Biography, Documentary, Music, Progressive Rock 109min.
Image Ent. 19.01.2010
33,90 EUR BestellNr.: 40090954

Vicki Yohe: Reveal Your Glory - Live At The Cathedral
Concerts, Music, Religion/Spirituality 2009 90min.
Shanachie 23.02.2010
33,90 EUR BestellNr.: 40090972

Special Interest

Alice
The books that told the adventures of a little girl who fell down a rabbit hole into a wonderland, and later, visited a looking-glass world, have sold more copies than any other book except The Bible. Alice was the name of that little girl, who was the heroine of these tales, and also the name of the child who inspired the writer, Lewis Carroll, to exercise his genius. This program examines the coming together of the writer and his muse, the society they inhabited, and their relationship that is still the subject of much controversy, as well as the effect it had on their subsequent lives.
Documentary, Fantasy 2009 90min.
Artsmagic DVD 26.01.2010
33,90 EUR BestellNr.: 40090867

All About Prints
All About Prints. Shot in Hi-Def video at museum print rooms, print fairs, galleries, and print workshops in America and Europe, All About Prints explores the collaborative nature of printmaking, the democratic character of multiples, and the deep-rooted traditions of the art form. These ideas come to life through the exploration of masters of the 19th century like Homer and Whistler; the important contribution of Edward Hopper; the influence of Mexican muralists; the formative years of the Federal Art Project of the WPA; the excitement of the 60's print boom; and the ever-evolving techniques of contemporary artists such as Kiki Smith who carry on the tradition.
Documentary, Educational, Photography/Art 2009 54min.
Microcinema DVD 26.01.2010
33,90 EUR BestellNr.: 40091047

Ancient Forest
Atmosphere DVDs 60min.
Allegro Entertainment 12.01.2010
17,90 EUR BestellNr.: 40090763

Autumn Splendor
Atmosphere DVDs 60min.
Allegro Entertainment 12.01.2010
17,90 EUR BestellNr.: 40090760

Pascal Barbot: L'Invention De La Cuisine (Inventing Cuisine)
Pierre Gagnaire
Pierre Gagnaire whose restaurant is situated on rue Balzac in Paris is a singular chef. While others meticulously design their plates, so that they will each be considered a work of art, he prefers to work on posture, on attitude. He creates every month and his dishes every day as he rethinks things standing in front of the oven in relation to the reality of the product, its energy and the person he's cooking for. Through the series Inventing Cuisine, portrait of 5 great chefs, we investigate the ways that one invents and reinvents cuisine by revisiting their space and time: France today.
International 62min.
Allegro Entertainment 12.01.2010
40,90 EUR BestellNr.: 40090823

Barney: Egg-Cellent Adventures
Your search for tee-riffic fun with Barney & Friends is over! Baskets full of egg-citement abound when Mother Goose, a nest full of eggs, and a mysterious, carrot-eating visitor bring super-Dino adventures to the whole family. Hop along for the super-dee-duper adventures with Barney and his friends!
Educational, Family, Preschool, Puppets 42min.
Hit Entertainment 02.03.2010
25,90 EUR BestellNr.: 40090904

Barney: Let's Go To The Farm - With Easter Plush Toy
It's fun on the farm with Barney! Come join Barney, Baby Bop and BJ as they take their friends on a fun-filled adventure to a farm. They meet and play with baby animals, take a pony ride and learn all about farm-fresh fruits and veggies! They also explore the barn and enjoy fresh air and sunshine while singing their favorite songs. The day ends with some homemade ice cream and a big, farm-tastic barn dance.
Preschool, Puppets, Educational, Family 50min.
Lionsgate 16.02.2010
25,90 EUR BestellNr.: 40090846

Barney: Musical Scrapbook - Easter Basket Faceplate
Remember when Barney and his friends sailed to Coco Island? Or when the wind came along and blew BJ's hat away? Aaaaah, the memories. One look through Barney's Scrapbook and you'll be reminded of some of the best Barney moments ever...complete with 14 wonderful songs. Relive all the fun, all the music and all the purple...in Barney's Scrapbook. It'll be your favorite for years to come.
Educational, Family, Holidays, Preschool, Puppets 52min.
Hit Entertainment 16.02.2010
17,90 EUR BestellNr.: 40090842

Barney: Once Upon A Dino Tale - With Easter Plush Toy
Join Barney and his friends in some make-believe fun as they enter an enchanted world of classic fairy tales! Princess Rosey is having a party for the whole kingdom and asks her court jester, Jingles, to find the best fairy tales in the land. Barney, Baby Bop, BJ and Riff decide to help out by sharing their favorite stories. Be a part of the fun and learn that the best tales are told together with the ones you love.
Preschool, Puppets, Educational, Family 52min.
Lionsgate 16.02.2010
25,90 EUR BestellNr.: 40090848

Barney: The Land Of Make Believe - Easter Basket Faceplate
When a puzzled young princess from a storybook magically appears, the group begins a quest to help her find her way home. On the journey, they swim with dolphins, see a beautiful mermaid and even meet a magician! But will the princess ever find her kingdom? Will Barney and his friends make it home? Find out in The Land Of Make Believe! Filled with fairy tale characters and familiar friends, it's a story as big as your imagination!
Preschool, Puppets, Educational, Family 120min.

Neuankündigungen DVD USA (Regionalcode 1)

Lionsgate 16.02.2010
17,90 EUR BestellNr.: 40090843

Bridget's Sexiest Beaches: Season 1

Bridget Marquardt

Fun-loving model, actress and TV personality Bridget Marquardt is on a quest to discover the world's most alluring beaches. In each episode, Bridget explores tantalizing shorelines and immerses herself in everything from early-morning sport fishing to late-night luaus. Cliff diving? Check. Bikini shopping? Check. Hanging out with beautiful locals? Absolutely! No food is off limits, no experience too intimidating. Bridget is „all in," armed with an irresistible personality and unstoppable curiosity. From Australia to Ibiza, from Thailand to Turks & Caicos, Bridget takes you on an unforgettably glorious trip to the most sensual seaside locales around the globe.

Reality 2009 523min.
Image Ent. 26.01.2010
33,90 EUR BestellNr.: 40090958

Chevolution

In 1960, Cuban photographer Alberto „Korda" Diaz captured a photo of Ernesto „Che" Guevara. Eight years later, the image exploded throughout Europe and Latin America, where it became the symbol of protest and dissent. Today, the photograph remains one of the most dominant icons of the twentieth century. Chevolution is a film about a single photograph, and how this portrait with its enigmatic gaze became a symbol of countless visions for change.

Documentary, Photography/Art, Politics 2008 89min.
Magnolia Home Entertainment 19.01.2010
45,90 EUR BestellNr.: 40090871

Colors Are Fun!

A colorful adventure awaits! You'll be painted from head to toe in delight when you join your favorite preschool friends in these exciting adventures. Come along with Barney and find out how bright the sunshine is when colors dance in the air, Bob the Builder as he discovers rich cave paintings, and Thomas as he collects colorful items for a magic show. These adventures will show you the true colors of friendship and fun.

Educational, Instrumental 53min.
Hit Entertainment 09.02.2010
25,90 EUR BestellNr.: 40090748

Destination Truth: Season 1

Reality 2007 262min.
Universal Studios 16.03.2010
45,90 EUR BestellNr.: 40091025

The Detonators

Join explosive experts Dr. Braden Lusk and Dr. Paul Worsey for a backstage pass to the world's biggest and toughest demolition jobs. From urban skyscrapers and massive steel bridges to giant stadiums and towering cranes, you'll meet the highly skilled blasters who can bring down any structure with pinpoint accuracy. Using special cameras and high-speed camera technology, our experts will give you a unique, behind-the-scenes look at how demolition specialists take down engineering giants with the push of a button. The Detonators takes you inside the explosive-packed world of professional demolition engineers as they use all their skills to fire off the perfect blast.

Discovery Channel, Reality 2009 516min.
Discovery Channel 12.01.2010
40,90 EUR BestellNr.: 40090957

Devil Come To Hell And Stay Where You Belong

From a small cabin in the mountains of New York, Nina Breeder and Massimilian Breeder begin a journey across the United States. California is just the initial destination, but just as the edge of the surrounding landscape expands, so does their ultimate destination. A contemplation of nature and time along a raw journey in the American landscape.

Documentary 2009 87min.
Microcinema DVD 26.01.2010
40,90 EUR BestellNr.: 40091049

Earthquake Presents: From The Outhouse To The White House

Earthquake

A Black man in the White House? Amazing! And so is this must-have stand-up comedy show featuring a six-pack of comedians who hilariously reflect on President Barack Obama's historic election and what it means for America. Taking us from the outhouse to the White House are host Earthquake (Everybody Hates Chris), Sheryl Underwood (BET's Comic View), Joe Clair (longtime host of BET's Rap City), Don „DC" Curry (Next Friday), Dominique and Dez White. Earthquake also takes us backstage to get to know our comedians better and serves as our personal guide around the nation's capital, his hometown.

Comedy, Politics 2009 80min.
Image Ent. 12.01.2010
25,90 EUR BestellNr.: 40090956

Examined Life

Art House, Documentary 2008 88min.
Zeitgeist Films 23.02.2010
45,90 EUR BestellNr.: 40091026

Feeding Frenzy

Join daring host Chris Douglas as he practically serves himself up to some of our hungriest, scariest man-eating beasts! Addictively entertaining and informative, Feeding Frenzy breaks new ground in the observation of animal behavior as Douglas and animal experts are able to observe feeding patterns and predatory instincts at a distance usually considered to be deadly. Sheathed inside a 700-pound glass cube called the „Predator Shield," Chris boldly ventures onto the African plains to experiment with ruthless lions, tempts ferocious grizzly bears in the Alaskan bush, and narrowly escapes the fast-snapping jaws of crocodiles in the Florida Everglades. Regardless of the protection that Chris has, anything could happen at mealtime with these dangerous predators.

Discovery Channel, Documentary, Killer Animals 126min.
Discovery Channel 12.01.2010
33,90 EUR BestellNr.: 40090955

Gettysburg: The Unknown Civil War Series

It was the turning point of The Civil War, and the biggest, bloodiest battle ever fought on American soil. As the Union and Confederate armies collided at Gettysburg, Pennsylvania, our nation - and our world - was changed forever. Discover the complete legacy of Gettysburg in these thirteen documentaries from the award-winning producers of The Civil War Journals, featuring rare photographs, stunning reenactments and revealing interviews with leading Gettysburg historians.

War, American Civil War, Documentary 676min.
MPI 29.12.2009
45,90 EUR BestellNr.: 40090945

Girls Gone Wild: Best Of Girls Who Crave Sex 2

Get ready for the horniest, most sex starved college girls we've ever filmed. From bi-sexual nymphos to girls who like it rough, you've never seen action this raw and uninhibited. These girls can't get enough! We've never met anyone as flexible as Natasha. She climbed aboard the GGW bus after a slippery foam party in the club and treated us to some mind blowing gymnastics completely naked! Next, blonde on blonde action doesn't get any hotter than Kayla and Katelyn. These Kansas City cuties show off all of their favorite positions, including everybody's favorite number 69! You've got to meet Krissy. We thought she was hot on stage during the wet T-shirt contest, but she showed us a whole lot more when she got on the GGW bus. And you won't believe what happens when a pair of barely legal BFFs show us how kinky they can get. Here's a hint: One of them likes to be choked with a belt! This is as hot and wild as it gets! Raw, real and completely uncensored. It's Girls Gone Wild: Best Of Girls Who Crave Sex 2!

Girls Gone Wild 2009 min.
Mantra Films 09.02.2010
33,90 EUR BestellNr.: 40090908

Girls Gone Wild: Sexiest All Stars

Meet the Girls Gone Wild: All Star team, the tightest bodies and the most spectacular breasts we've ever caught on tape! From sexy streaking to girl on girl action, these hot young college girls are up for anything! The action starts off with Lauren and Lauren, the hottest roommates we've ever met. They show us what really goes down when they're home alone together. It's like the cameras aren't even there! Next, Melissa is a total exhibitionist who can't wait to show us how she gets herself off. You won't believe the noises she makes! Get ready for more girl on girl madness when Lauren, a barely legal birthday girl, has a private sex party with her best friend Brittany. There are no panties and no limits to how far it goes! And you won't believe your eyes when a busty bad girl from the beach strips out of a tiny bikini and brings us back to her place for a slippery shower show. It's like you're right in there with her! It's Girls Gone Wild: Sexiest All Stars! Raw! Real! Uncensored!

Girls Gone Wild 2009 min.
Mantra Films 09.02.2010
33,90 EUR BestellNr.: 40090907

Girls Gone Wild: Sexiest All Stars (Blu-ray)

Meet the Girls Gone Wild: All Star team, the tightest bodies and the most spectacular breasts we've ever caught on tape! From sexy streaking to girl on girl action, these hot young college girls are up for anything! The action starts off with Lauren and Lauren, the hottest roommates we've ever met. They show us what really goes down when they're home alone together. It's like the cameras aren't even there! Next, Melissa is a total exhibitionist who can't wait to show us how she gets herself off. You won't believe the noises she makes! Get ready for more girl on girl madness when Lauren, a barely legal birthday girl, has a private sex party with her best friend Brittany. There are no panties and no limits to how far it goes! And you won't believe your eyes when a busty bad girl from the beach strips out of a tiny bikini and brings us back to her place for a slippery shower show. It's like you're right in there with her! It's Girls Gone Wild: Sexiest All Stars! Raw! Real! Uncensored!

Girls Gone Wild 2009 min.
Mantra Films 09.02.2010
40,90 EUR BestellNr.: 40090913

Go Mom Fitness: Dance It!

Fitness, Health 2008 58min.
Razor Digital Entertainment 12.01.2010
25,90 EUR BestellNr.: 40090753

Good Hair

Chris Rock

Director Jeff Stilson follows Chris Rock on this raucous adventure prompted by Rock's daughter approaching him and asking, „Daddy, how come I don't have good hair?" An expose of comic proportions that only Chris Rock could pull off, Good Hair visits beauty salons and hairstyling battles, scientific laboratories and Indian temples to explore the way hairstyles impact the activities, pocketbooks, sexual relationships, and self-esteem of the black community.

Black Heritage, Comedy, Documentary 2009 95min.
Lionsgate 09.02.2010
45,90 EUR BestellNr.: 40090736

Greatest Battles Of The Civil War: The Unknown Civil War Series

Antietam. Shiloh. Chickamauga. Gettysburg. These were the fields of combat where the armies of North and South fought their most ferocious battles. They remain the legendary clashes that shaped the conflict and changed our nation forever. Discover the stories behind The Greatest Battles Of The Civil War, from the commanders' remarkable strategies to the staggering human costs of those who fought and died for their ideals. Their legacies come alive in these eight documentaries from the award-winning producers of The Civil War Journals, featuring rare photographs, stunning reenactments and revealing interviews with leading Civil War historians.

War, American Civil War, Documentary 415min.
MPI 29.12.2009
45,90 EUR BestellNr.: 40090946

IMAX: Solar Max

Documentary, Space 40min.
Razor Digital Entertainment 12.01.2010
33,90 EUR BestellNr.: 40090754

IMAX: Solar Max (Blu-ray)

Documentary, Space 40min.
Razor Digital Entertainment 12.01.2010

Die Preise bei Importartikeln gelten nur für Kunden mit einem „Persönlichen Importservice"-Vertrag **

Neuankündigungen DVD USA (Regionalcode 1)

40,90 EUR BestellNr.: 40090769

IMAX: Volcanoes Of The Deep Sea (Blu-ray)

Ed Harris

Far below the waves, deep and remote, is an incredible world teeming with life. Only a select few have been able to experience the magic of this place...until now. Venture with a team of scientist 12,000 feet beneath the ocean surface on a search for a living fossil - an elusive creature that lived hundreds of millions of years before the dinosaurs. Explore astounding undersea volcanic habitats, filled with strange new creatures and landscapes. Unravel the secrets of a dynamic habitat where life is fueled by the planet's internal fires - a place that may hold the key to finding life on other worlds.

Documentary, IMAX 2004 45min.
Image Ent. 12.01.2010
40,90 EUR BestellNr.: 40090968

IMAX: Wild Ocean

Wild Ocean is an uplifting cinematic experience capturing one of nature's greatest migration spectacles through the magic of IMAX. Plunge into an underwater feeding frenzy amidst the dolphins, sharks, whales, gannets, seals and billions of fish. Filmed off the Wild Coast of South Africa, Wild Ocean.

Documentary, IMAX 2008 40min.
Image Ent. 26.01.2010
33,90 EUR BestellNr.: 40090949

IMAX: Wild Ocean (Blu-ray)

Wild Ocean is an uplifting cinematic experience capturing one of nature's greatest migration spectacles through the magic of IMAX. Plunge into an underwater feeding frenzy amidst the dolphins, sharks, whales, gannets, seals and billions of fish. Filmed off the Wild Coast of South Africa, Wild Ocean.

Documentary, IMAX 2008 40min.
Image Ent. 26.01.2010
40,90 EUR BestellNr.: 40090967

Iran The Forgotten Glory: Part I & II

An Awe-inspiring double disc journey into ancient Persia. Shot in over 60 locations in the province of FARS and capturing the majesty and the splendor of the Achaemenid and Sassanid empires and their influence on history, religion, art and culture. It delves into ancient tales hidden in the ruins and reliefs which exist today as a testament to their legacy. The emergence of civilization in the Iranian Plateau and the rise of the Great Achaemenid Empire, a territory that extended from India to the borders of Europe. Learn about the establishment of the Seleucid and Parthian Dynastys over the Iranian Plateau followed by the rise of Ardeshir Papakan. Visit the remains of the great empire in Firuzabad, Bishapur and Darab. Learn the cultural, historical and religious contest of Iran Prior to Islam, and the fall of the Sassanid Empire let by the invasion of Nomadic Arab Tribes and the arrival if Islam.

Documentary, Educational 95min.
Celebrity Video Distribution 26.01.2010
45,90 EUR BestellNr.: 40090818

Alex Katz: Five Hours

When Alex Katz paints one of his large, signature paintings, it is an act of the utmost concentration, a performance in which he draws on years of experience as well as on preliminary sketches, painted studies, finished drawings, and a large charcoal cartoon, transferring the bare bones of the image to his canvas. Then he is set to paint, and he usually finishes his paintings in one day. In this case, he painted the six-by-fourteen foot January III in five hours, as his son, Vincent Katz, and daughter-in-law, Vivien Bittencourt, videotaped him.

Documentary, Photography/Art 1996 20min.
Microcinema DVD 26.01.2010
33,90 EUR BestellNr.: 40091046

Artie Lange: Jack And Coke

Artie Lange

As raw and offensive as ever, Artie Lange returns to his roots in Jack And Coke, shot at one of his favorite clubs in his beloved New York City. One of America's funniest stand-up comedians, Lange's irreverent, uncensored humor gets huge laughs from this NYC crowd. The culmination of nearly four years of touring, Jack And Coke includes nearly an hour and a half of insanely honest, hilarious material. Hope you like it.

Comedy 2009 87min.
Image Ent. 19.01.2010
33,90 EUR BestellNr.: 40090959

Artie Lange: Jack And Coke (Blu-ray)

Artie Lange

As raw and offensive as ever, Artie Lange returns to his roots in Jack And Coke, shot at one of his favorite clubs in his beloved New York City. One of America's funniest stand-up comedians, Lange's irreverent, uncensored humor gets huge laughs from this NYC crowd. The culmination of nearly four years of touring, Jack And Coke includes nearly an hour and a half of insanely honest, hilarious material. Hope you like it.

Comedy 2009 87min.
Image Ent. 19.01.2010
40,90 EUR BestellNr.: 40090970

The Last Salt Caravan

Documentary 50min.
Razor Digital Entertainment 12.01.2010
33,90 EUR BestellNr.: 40090755

The Last Salt Caravan (Blu-ray)

Documentary 50min.
Razor Digital Entertainment 12.01.2010
40,90 EUR BestellNr.: 40090770

Leap Frog: Math Adventure To The Moon

Join Tad and Lily as they blast off on an exciting educational adventure! Tad and Lily need the perfect collection of things to take to school for their math assignment. When they finally decide on moon rocks, there's just one problem - how will they get them? With some magical help from their firefly friend, Edison, they board a rocket ship to start their quest. Soon the twins learn that math is everywhere, even in outer space! Watch as they use their skills in counting, sorting, skip counting and recognizing patterns to overcome obstacles, find new friends and make the trip back to Earth!

Educational, Family 36min.
Lionsgate 23.02.2010
25,90 EUR BestellNr.: 40090764

Living Room Yoga: Hips & Backbending

Fitness, Health, Yoga 2008 60min.
Razor Digital Entertainment 12.01.2010
25,90 EUR BestellNr.: 40090735

Macho Men And The Women Who Love Them

Maria Costa

Feisty actress/comedienne Maria Costa, called „a female John Leguizamo," stars in this hilarious one-woman show, which is packing in audiences and attracting rave reviews across the country. Confessing her struggles in loving a traditional „macho" man, Costa gets big laughs as she transforms herself into an outrageous line-up of comic characters. From her ultra-macho father to her overly critical mother-in-law, Maria brilliantly captures the diverse rhythms of Latin life with irresistible style.

Comedy, Performing Arts 2007 69min.
Image Ent. 19.01.2010
25,90 EUR BestellNr.: 40090952

Majestic Mountains

Atmosphere DVDs 60min.
Allegro Entertainment 12.01.2010
17,90 EUR BestellNr.: 40090757

Mise Eire (I Am Ireland) / Saoirse? (Freedom?) (Double Feature)

Documentary, Double Features 2007 225min.
Shanachie 23.02.2010
40,90 EUR BestellNr.: 40090973

More Than A Game

They may be the best high school basketball team ever. From humble beginnings, future NBA superstar LeBron James, along with boyhood friends Dru Joyce, Sian Cotton and Willie McGee, began a journey that would take them from local fame to national acclaim. Joined by Romeo Travis in high school, the five fused their talents and, with the help of a dedicated coach, rewrote Ohio basketball history. Now, experience their trials, tribulations and triumphs in this inspirational film about five young men who became more than a team.

Sports, Documentary 100min.
Lionsgate 02.02.2010
45,90 EUR BestellNr.: 40090747

Mystic Canyons

Atmosphere DVDs 60min.
Allegro Entertainment 12.01.2010
17,90 EUR BestellNr.: 40090761

New People Artist: Daido Moriyama - Volume 3

Biography, Documentary, Film About Film 84min.
Viz Entertainment 26.01.2010
40,90 EUR BestellNr.: 40090891

NFL The Cincinnati Bengals Best Games Of The 2009 Regular Season

Sports, Football, NFL 2009 min.
Warner Bros. (TM) 12.01.2010
45,90 EUR BestellNr.: 40090920

NFL The New Orleans Saints Best Games Of The 2009 Regular Season

Sports, Football, NFL 2009 min.
Warner Bros. (TM) 12.01.2010
45,90 EUR BestellNr.: 40090927

NHL Chicago Blackhawks Great Moments And Classic Games

Sports, Hockey, NHL 2010 min.
Warner Bros. (TM) 23.03.2010
61,90 EUR BestellNr.: 40090796

NHL Washington Capitals 10 Greatest Games

Sports, Hockey, NHL 2010 min.
Warner Bros. (TM) 23.03.2010
76,90 EUR BestellNr.: 40090795

Office Yoga: Moderate Exercises In Your Cubicle

Danielle Scane is a certified Hatha Yoga instructor, Pilates certified and NASM certified. Take time for yourself, at your desk, for the daily break you need to feel good and get through the rest of your workday.

Fitness, Health, Science Fiction, Yoga 2009 22min.
Celebrity Video Distribution 02.02.2010
33,90 EUR BestellNr.: 40090933

Outrage

Boldly revealing the hidden lives of some of the United States' most powerful policymakers, Outrage takes a comprehensive look at the harm they've inflicted on millions of Americans, and examines the media's complicity in keeping their secrets. Outrage probes deeply into the psychology of this double lifestyle, the ethics of outing closeted politicians, the double standards that the media upholds in its coverage of the sex lives of gay public figures, and much more.

Documentary, Gay / Lesbian Interest, Politics 2009 89min.
Magnolia Home Entertainment 19.01.2010
45,90 EUR BestellNr.: 40090870

Neuankündigungen DVD USA (Regionalcode 1)

Prom Night In Mississippi

In 1970, the town of Charleston, Mississippi, allowed black students into their white high school, but refused to integrate the senior prom. Twenty-seven years later, Charleston resident and Academy Award—winning actor Morgan Freeman offered to finance the prom—under the condition it be integrated. His offer was ignored. In 2008, Freeman made the offer again. This time the school board accepted, and history was made. Prom Night In Mississippi traces the tumultuous events leading up to Charleston's first integrated prom through intimate conversations with students, families, faculty members and Freeman himself. As the film unfolds, we delve deeply into the heated race issues that tear apart this tiny community, and realize that this troubling segregation has less to do with the students than their parents. Ultimately, Prom Night In Mississippi.

Documentary 2009 91min.
Docurama 26.01.2010
45,90 EUR BestellNr.: 40090767

Re:Frame: Scanning Time / Documenting Change

Short Film Collections, Bollywood 2009 108min.
Microcinema DVD 26.01.2010
40,90 EUR BestellNr.: 40091048

Redwood Giants

Atmosphere DVDs 60min.
Allegro Entertainment 12.01.2010
17,90 EUR BestellNr.: 40090758

Rhythmic Ocean

Atmosphere DVDs 60min.
Allegro Entertainment 12.01.2010
17,90 EUR BestellNr.: 40090762

The September Issue: 2 Disc Special Edition

An intimate, funny and surprising behind-the-scenes look at Vogue's legendary editor-in-chief Anna Wintour and her team of larger-than- life editors, this is the captivating story of how they create the must-have bible of fashion: The September Issue. At the eye of this annual fashion hurricane is the two-decade relationship between Anna and Grace Coddington, incomparable creative director and fashion genius. Through them, we see close-up the delicate creative chemistry it takes to remain at the top of the fashion field. Now, with the biggest issue ever hanging in the balance, Anna and Grace confront the runways of Fashion Week, the back rooms of the world's biggest designers, the high-stakes photo shoots - and each other - as the Vogue team scrambles to find the perfect look for each page. Director R.J. Cutler delivers this riveting look into the world of fashion that is as fun, fabulous and fast-paced as the world it captures.

Documentary, Fashion 90min.
Lionsgate 23.02.2010
45,90 EUR BestellNr.: 40090766

Sex Advice

Documentary, Erotica, Foreign, Italian 1972 87min.
Mya Communication 26.01.2010
40,90 EUR BestellNr.: 40090835

Sinbad: Where U Been?

Sinbad
Comedy, Comedy Central 2009 90min.
Comedy Central 23.02.2010
25,90 EUR BestellNr.: 40090815

Suicide Girls: Guide To Living

Documentary min.
First Look Home Entertainment 16.03.2010
33,90 EUR BestellNr.: 40090724

Suicide Girls: Italian Villa

Documentary 90min.
First Look Home Entertainment 16.03.2010
33,90 EUR BestellNr.: 40090725

Too Much For TV Presents: Coed Sex 103

There's nothing hotter than a sexy sorority sister in a schoolgirl outfit. So porn goddess Charlie Laine decided to start her own sorority! And there are only three rules: No panties, No Inhibitions, and No Holds Barred Sex! To get into the sorority, these sexy pledges have to prove their loyalty. What better way to do it than an all girl orgy with Charlie in the sorority house showers? It's way Too Much For TV!

Reality 2009 min.
Mantra Films 09.02.2010
25,90 EUR BestellNr.: 40090909

Training Rules

Narrated by international swimming legend Diana Nyad (National Public Radio), Training Rules examines how women's collegiate sports, caught in a web of homophobic practices, destroyed the dreams of many of its most talented athletes. Specifically, the documentary examines the Penn State's women's basketball program under 26 year veteran Rene Portland. She had three rules in her program: No drinking, No drugs, No lesbians. After years of discrimination documented here, Portland was sued by a player and Penn State was forced to confront the issue.

Sports, Basketball, Documentary, Gay / Lesbian Interest 2009 60min.
Wolfe Video 02.02.2010
40,90 EUR BestellNr.: 40090728

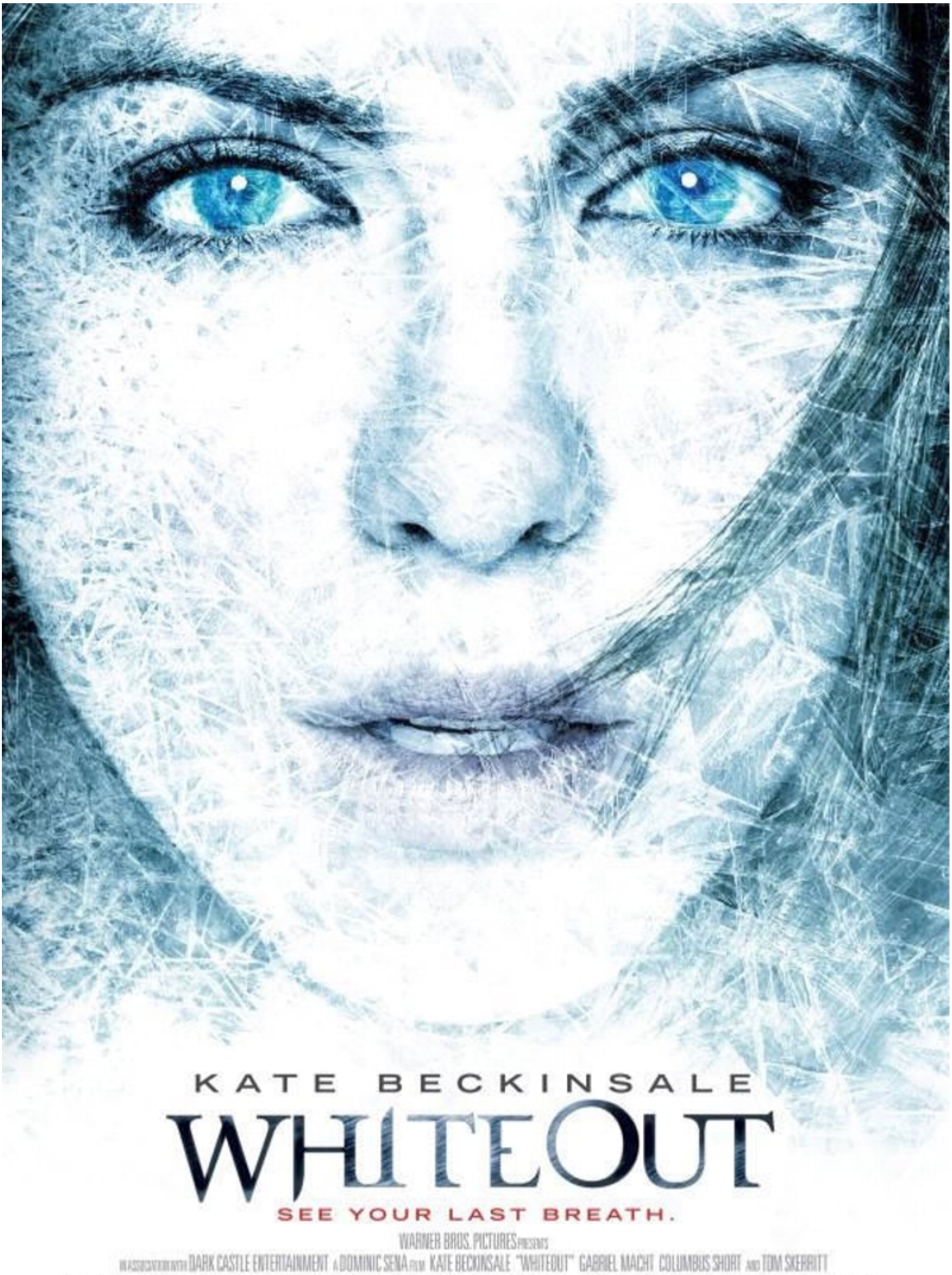
KATE BECKINSALE
WHITEOUT
SEE YOUR LAST BREATH.
WARNER BROS. PICTURES PRESENTS
IN ASSOCIATION WITH DARK CASTLE ENTERTAINMENT A DOMINIC SENA FILM KATE BECKINSALE "WHITEOUT" GABRIEL MACHT COLUMBUS SHORT AND TOM SKERRITT

Neuankündigungen DVD Japan (Regionalcode 2)

Animation

07-Ghost Kapitel.8
Animation 05.03.2010
105,90 EUR BestellNr.: 50059694

07-Ghost Kapitel.8
Animation 05.03.2010
89,90 EUR BestellNr.: 50059695

11 Eyes 2
Animation 29.01.2010
94,90 EUR BestellNr.: 50059522

11 Eyes 2
Animation 29.01.2010
109,90 EUR BestellNr.: 50059523

11 Eyes 2 (Blu-ray)
Animation 29.01.2010
109,90 EUR BestellNr.: 50059511

11 Eyes 2 (Blu-ray)
Animation 29.01.2010
124,90 EUR BestellNr.: 50059512

The Adventures Of Peter Pan
Animation 23.02.2010
40,90 EUR BestellNr.: 50059783

Angelic Layer Blu-Ray Box (Blu-ray)
Animation 26.03.2010
725,90 EUR BestellNr.: 50059691

Angelic Layer DVD-Box
Animation 26.03.2010
392,90 EUR BestellNr.: 50059696

Anyamaru Tantei Kiruminzu Vol. 1
Animation 10.02.2010
64,90 EUR BestellNr.: 50059628

Aqua Teen Hunger Force Vol. 1
Animation 20.01.2010
40,90 EUR BestellNr.: 50059524

Armored Trooper Votoms DVD-Box 1
Animation 23.02.2010
281,90 EUR BestellNr.: 50059755

Ashita No Joe Bd-Box 2 (1970) (Blu-ray)
Animation 03.03.2010
443,90 EUR BestellNr.: 50059730

Asura Cryin 2 Vol. 2
Animation 10.02.2010
120,90 EUR BestellNr.: 50059629

Asura Cryin 2 Vol. 2
Animation 10.02.2010
97,90 EUR BestellNr.: 50059630

Bakemonogatari Vol. 5: Tsubasa Cat -Jyo (Blu-ray)
Animation 27.01.2010
127,90 EUR BestellNr.: 50059705

Basilisk: Kouga Ninpou Chou (Blu-ray)
Animation 24.02.2010
696,90 EUR BestellNr.: 50059803

Basquash! Shoot.6
Animation 20.01.2010
109,90 EUR BestellNr.: 50059525

Basquash! Shoot.6 (Blu-ray)
Animation 20.01.2010
124,90 EUR BestellNr.: 50059513

Battle Spirits Shonen Toppa Shonen Toppa Bashin Vol. 16
Animation 29.01.2010
49,90 EUR BestellNr.: 50059526

Battle Spirits Shonen Toppa Shonen Toppa Bashin Vol. 17
Animation 29.01.2010
49,90 EUR BestellNr.: 50059527

Black Lagoon Vol. 3: Roberta (Blu-ray)
Animation 22.01.2010
93,90 EUR BestellNr.: 50059578

Black Lagoon Vol. 4: Public Enemy (Blu-ray)
Animation 22.01.2010
64,90 EUR BestellNr.: 50059579

Bleach Arrancar: Karakura Kessen Hen Vol. 1
Animation 27.01.2010
75,90 EUR BestellNr.: 50059709

Bleach Arrancar: Karakura Kessen Hen Vol. 1
Animation 27.01.2010
75,90 EUR BestellNr.: 50059710

The Bush Baby
Animation 23.02.2010
40,90 EUR BestellNr.: 50059784

Canaan Vol. 4
Animation 29.01.2010
94,90 EUR BestellNr.: 50059528

Canaan Vol. 4 (Blu-ray)
Animation 29.01.2010
109,90 EUR BestellNr.: 50059514

CG Toei Anime Matsuri
Animation 21.02.2010
75,90 EUR BestellNr.: 50059569

Charady No Joke Na Mainichi Vol. 3 (2009)
Animation 22.01.2010
64,90 EUR BestellNr.: 50059587

Choshin Densetsu Urotsukidoji Legend Box III
Animation 29.01.2010
281,90 EUR BestellNr.: 50059529

Chrome Shelled Regios Vol. 12 (2009)
Animation 26.02.2010
118,90 EUR BestellNr.: 50059756

Chrome Shelled Regios Vol. 12 (2009)
Animation 26.02.2010
94,90 EUR BestellNr.: 50059757

Crayon Shin-Chan: Selection 4th Series 7 (DD)
Animation 23.02.2010
49,90 EUR BestellNr.: 50059758

Crayon Shin-Chan: Selection 4th Series 8 (DD)
Animation 23.02.2010
49,90 EUR BestellNr.: 50059759

Crayon Shin-Chan: Selection 4th Series 9 (DD)
Animation 23.02.2010
49,90 EUR BestellNr.: 50059760

Cross Game Vol. 7
Animation 22.01.2010
94,90 EUR BestellNr.: 50059588

Curious George Rides A Bike
Animation 27.01.2010
49,90 EUR BestellNr.: 50059589

Daiku Maryu Gaiking Vol. 4
Animation 21.02.2010
79,90 EUR BestellNr.: 50059530

Darker Than Black - Ryusei No Futago 2
Animation 27.01.2010
85,90 EUR BestellNr.: 50059711

Darker Than Black - Ryusei No Futago 2 (Blu-ray)
Animation 27.01.2010
100,90 EUR BestellNr.: 50059706

Dora The Explorer
Animation 26.02.2010
45,90 EUR BestellNr.: 50059761

Dragon Ball Kai 5 (2009)
Animation 29.01.2010
49,90 EUR BestellNr.: 50059531

Element Hunters Vol. 1 (2009)
Animation 03.03.2010
64,90 EUR BestellNr.: 50059731

Erin The Beast Player Vol. 7
Animation 03.02.2010
67,90 EUR BestellNr.: 50059712

Fairy Tail 1
Animation 29.01.2010
89,90 EUR BestellNr.: 50059474

Fate/Stay Night TV Reproduction I
Animation 22.01.2010
82,90 EUR BestellNr.: 50059590

Fate/Stay Night TV Reproduction I (Blu-ray)
Animation 22.01.2010
89,90 EUR BestellNr.: 50059580

Fate/Stay Night TV Reproduction II
Animation 22.01.2010
82,90 EUR BestellNr.: 50059591

Fate/Stay Night TV Reproduction II (Blu-ray)
Animation 22.01.2010
89,90 EUR BestellNr.: 50059581

Fight Ippatsu! Juden-Chan!! Connect.3
Animation 26.02.2010
109,90 EUR BestellNr.: 50059697

Fight Ippatsu! Juden-Chan!! Connect.3
Animation 26.02.2010
91,90 EUR BestellNr.: 50059698

Fist Of The Blue Sky DVD-Set 1
Animation 22.01.2010
79,90 EUR BestellNr.: 50059592

Fist Of The Blue Sky DVD-Set 2
Animation 22.01.2010
94,90 EUR BestellNr.: 50059593

Fresh Precure Vol. 8 (2009)
Animation 20.01.2010
64,90 EUR BestellNr.: 50059532

Die Preise bei Importartikeln gelten nur für Kunden mit einem „Persönlichen Importservice“-Vertrag **

Neuankündigungen DVD Japan (Regionalcode 2)

Fullmetal Alchemist 6
Animation 27.01.2010
94,90 EUR BestellNr.: 50059713

Fullmetal Alchemist 6 (Blu-ray)
Animation 27.01.2010
109,90 EUR BestellNr.: 50059707

Ga Geijutsuka Art Design Class Vol. 5
Animation 05.03.2010
109,90 EUR BestellNr.: 50059699

Ga Geijutsuka Art Design Class Vol. 5
Animation 05.03.2010
94,90 EUR BestellNr.: 50059700

Gintama Season 4 Vol. 4
Animation 27.01.2010
75,90 EUR BestellNr.: 50059714

Gintama Season 4 Vol. 4
Animation 27.01.2010
75,90 EUR BestellNr.: 50059715

Gokujo!! Mecha Mote Iincho Lesson 6
Animation 10.02.2010
79,90 EUR BestellNr.: 50059594

Guin Saga 7
Animation 27.01.2010
106,90 EUR BestellNr.: 50059716

Guin Saga 7
Animation 27.01.2010
87,90 EUR BestellNr.: 50059717

Gundam Ms Movie Files: After Colonie/After War Hen
Animation 23.02.2010
45,90 EUR BestellNr.: 50059762

Gurren Lagann The Movie -Lagann Hen
Animation 27.01.2010
109,90 EUR BestellNr.: 50059718

Gurren Lagann The Movie -Lagann Hen
Animation 27.01.2010
79,90 EUR BestellNr.: 50059719

Hakken Taiken Daisuki! Shimajiro Motto Utao! Odoro! Special
Animation 24.02.2010
42,90 EUR BestellNr.: 50059732

Hakken Taiken Daisuki! Shimajiro Ohanashi Daiboken Special!
Animation 24.02.2010
42,90 EUR BestellNr.: 50059733

Hanayoi Romanesque Kimini Aishi Koku 2006
Animation 09.01.2010
57,90 EUR BestellNr.: 50059734

The Happy Lion
Animation 27.01.2010
49,90 EUR BestellNr.: 50059598

Hayate The Combat Butler 2nd Season 06
Animation 22.01.2010
94,90 EUR BestellNr.: 50059595

Hayate The Combat Butler 2nd Season 06 (Blu-ray)
Animation 22.01.2010
109,90 EUR BestellNr.: 50059582

Higepiyo Vol. 3 Higepiyo No Nazo Dayo!?
Animation 27.01.2010
57,90 EUR BestellNr.: 50059720

Himitsu Kessha Takano Tsume Countdown Vol. 3
Animation 19.02.2010
49,90 EUR BestellNr.: 50059631

Inazuma Eleven 13 (2009 / DD)
Animation 22.01.2010
79,90 EUR BestellNr.: 50059596

Isekai No Seikishi Monogatari 9 (Blu-ray)
Animation 27.01.2010
97,90 EUR BestellNr.: 50059455

Isekai No Seikishi Monogatari 9
Animation 27.01.2010
79,90 EUR BestellNr.: 50059462

Ka Na Me Mo 5
Animation 10.02.2010
89,90 EUR BestellNr.: 50059632

Ka Na Me Mo 5
Animation 10.02.2010
82,90 EUR BestellNr.: 50059633

Kampfer Vol. 2
Animation 27.01.2010
85,90 EUR BestellNr.: 50059634

Kampfer Vol. 2 (Blu-ray)
Animation 27.01.2010
100,90 EUR BestellNr.: 50059625

Kate-Kyo Hitman Reborn! Mirai-Hen X 'x-Burn.10'
Animation 29.01.2010
78,90 EUR BestellNr.: 50059534

Keroro Gunsou 6th Season Vol. 2
Animation 23.02.2010
64,90 EUR BestellNr.: 50059763

Kiddy Girl-And Vol. 1 (DD)
Animation 29.01.2010
106,90 EUR BestellNr.: 50059728

Kiddy Girl-And Vol. 1 (DD)
Animation 29.01.2010
91,90 EUR BestellNr.: 50059729

Kikansha Yaemon D51 No Daiboken (1974)
Animation 21.02.2010
75,90 EUR BestellNr.: 50059570

Kimi Ni Todoke Vol. 2
Animation 27.01.2010
64,90 EUR BestellNr.: 50059463

The King Of Braves Gaogaioar Vol. 7
Animation 20.01.2010
51,90 EUR BestellNr.: 50059641

The King Of Braves Gaogaioar Vol. 8
Animation 20.01.2010
51,90 EUR BestellNr.: 50059642

The King Of Braves Gaogaioar Vol. 9
Animation 20.01.2010
51,90 EUR BestellNr.: 50059643

The King Of Braves Gaogaioar Vol. 10
Animation 20.01.2010
51,90 EUR BestellNr.: 50059638

The King Of Braves Gaogaioar Vol. 11
Animation 20.01.2010
51,90 EUR BestellNr.: 50059639

The King Of Braves Gaogaioar Vol. 12
Animation 20.01.2010
55,90 EUR BestellNr.: 50059640

Kinkyu Hasshin Saver Kids DVD-Box 1
Animation 03.02.2010
200,90 EUR BestellNr.: 50059804

Kinkyu Hasshin Saver Kids DVD-Box 2
Animation 03.02.2010
200,90 EUR BestellNr.: 50059805

Kobato. Vol. 2
Animation 26.02.2010
106,90 EUR BestellNr.: 50059764

Kobato. Vol. 2
Animation 26.02.2010
91,90 EUR BestellNr.: 50059765

Kofun Gal No Coffy Campus Life Vol. 3
Animation 19.02.2010
49,90 EUR BestellNr.: 50059635

K-On! 7
Animation 20.01.2010
85,90 EUR BestellNr.: 50059533

K-On! 7 (Blu-ray)
Animation 20.01.2010
121,90 EUR BestellNr.: 50059515

Konnichiwa Anne - Before Green Gables 7
Animation 23.02.2010
40,90 EUR BestellNr.: 50059766

Kuchu Buranko Vol. 2
Animation 24.02.2010
93,90 EUR BestellNr.: 50059767

Kuchu Buranko Vol. 2 (Blu-ray)
Animation 24.02.2010
108,90 EUR BestellNr.: 50059749

Kuruneko 2
Animation 05.03.2010
49,90 EUR BestellNr.: 50059768

Kuruneko: Kisetsu No Kuruneko 2 Haru
Animation 05.03.2010
78,90 EUR BestellNr.: 50059769

Legendary Gambler Testuya Complete DVD
Animation 21.02.2010
281,90 EUR BestellNr.: 50059535

Letter Bee 2
Animation 23.02.2010
79,90 EUR BestellNr.: 50059770

Little Lord Fauntleroy
Animation 23.02.2010
40,90 EUR BestellNr.: 50059771

Little Women
Animation 23.02.2010
40,90 EUR BestellNr.: 50059772

Lupin The Third Second TV. Bd Vol. 22 (Blu-ray)
Animation 27.01.2010
79,90 EUR BestellNr.: 50059456

Lupin The Third Second TV. Bd Vol. 23 (Blu-ray)
Animation 27.01.2010
79,90 EUR BestellNr.: 50059457

Lupin The Third Second TV. Bd Vol. 24 (Blu-ray)
Animation 27.01.2010
79,90 EUR BestellNr.: 50059458

Lupin The Third Second TV. Bd Vol. 25 (Blu-ray)

Die Preise bei Importartikeln gelten nur für Kunden mit einem „Persönlichen Importservice"-Vertrag **

Neuankündigungen DVD Japan (Regionalcode 2)

Animation 27.01.2010
79,90 EUR BestellNr.: 50059459

Lupin The Third Second TV. Bd Vol. 26 (Blu-ray)
Animation 27.01.2010
79,90 EUR BestellNr.: 50059460

Mainichi Kaasan 5
Animation 20.01.2010
49,90 EUR BestellNr.: 50059536

Make Way For Ducklings
Animation 24.02.2010
49,90 EUR BestellNr.: 50059735

Maken Liner 0011 Henshin Seyo! (1972)
Animation 21.02.2010
75,90 EUR BestellNr.: 50059571

Metal Fight Beyblade Battle Bladers Hen Vol. 3
Animation 10.03.2010
64,90 EUR BestellNr.: 50059806

Mezzo Forte Premium Collector's Version
Animation 29.01.2010
102,90 EUR BestellNr.: 50059537

Miracle Train -Ooedosen E Yokoso- 2
Animation 27.01.2010
79,90 EUR BestellNr.: 50059721

Miyamoto Musashi - Soken Ni Haseru Yume-
Animation 03.02.2010
79,90 EUR BestellNr.: 50059475

Miyamoto Musashi - Soken Ni Haseru Yume- (Blu-ray)
Animation 03.02.2010
154,90 EUR BestellNr.: 50059470

Miyamoto Musashi - Soken Ni Haseru Yume- (Blu-ray)
Animation 03.02.2010
99,90 EUR BestellNr.: 50059471

Mobile Suit Gundam 00: Special Edition III Return The World
Animation 23.02.2010
79,90 EUR BestellNr.: 50059773

Mobile Suit Gundam 00: Special Edition III Return The World (Blu-ray)
Animation 03.02.2010
94,90 EUR BestellNr.: 50059750

Mobile Suit Gundam Seed DVD-Box
Animation 23.02.2010
386,90 EUR BestellNr.: 50059774

Mobile Suit Gundam Uc Vol. 1
Animation 12.03.2010
64,90 EUR BestellNr.: 50059775

Mobile Suit Gundam Uc Vol. 1 (Blu-ray)
Animation 12.03.2010
79,90 EUR BestellNr.: 50059751

My Daddy Long Legs (DD)
Animation 23.02.2010
40,90 EUR BestellNr.: 50059776

Naruto Shippuden: Shi No Yogen To Fukushu No Sho 2
Animation 03.02.2010
72,90 EUR BestellNr.: 50059722

Natsuno Arashi! Akinaichu Vol. 2
Animation 27.01.2010
109,90 EUR BestellNr.: 50059636

Natsuno Arashi! Akinaichu Vol. 2
Animation 27.01.2010
89,90 EUR BestellNr.: 50059637

Needless Fragment.4
Animation 26.02.2010
94,90 EUR BestellNr.: 50059701

Needless Fragment.4 (Blu-ray)
Animation 26.02.2010
109,90 EUR BestellNr.: 50059692

Ningen Shikkaku Vol. 1
Animation 29.01.2010
94,90 EUR BestellNr.: 50059538

Ningen Shikkaku Vol. 1 (Blu-ray)
Animation 29.01.2010
109,90 EUR BestellNr.: 50059516

Nogizaka Haruka No Himitsu Purelezza Vol. 2
Animation 29.01.2010
93,90 EUR BestellNr.: 50059597

Nogizaka Haruka No Himitsu Purelezza Vol. 2 (Blu-ray)
Animation 29.01.2010
108,90 EUR BestellNr.: 50059583

Nyankoi! 1
Animation 20.01.2010
94,90 EUR BestellNr.: 50059539

Nyankoi! 1
Animation 20.01.2010
82,90 EUR BestellNr.: 50059540

Nyankoi! 1 (Blu-ray)
Animation 20.01.2010
112,90 EUR BestellNr.: 50059517

O-I! Ryoma DVD-Box
Animation 12.03.2010
295,90 EUR BestellNr.: 50059777

One Piece 10th Season Thriller Bark Piece.6
Animation 03.03.2010
75,90 EUR BestellNr.: 50059702

Panda No Daibouken (1973)
Animation 21.02.2010
75,90 EUR BestellNr.: 50059572

Rosario + Vampire Blu-Ray Box (Blu-ray)
Animation 29.01.2010
509,90 EUR BestellNr.: 50059518

Rosario + Vampire DVD-Box
Animation 29.01.2010
386,90 EUR BestellNr.: 50059541

Saki 8
Animation 03.02.2010
109,90 EUR BestellNr.: 50059542

Seto No Hanayome Blu-Ray Box (Blu-ray)
Animation 03.03.2010
767,90 EUR BestellNr.: 50059693

Shin Koi Hime Muso Vol. 2
Animation 03.02.2010
109,90 EUR BestellNr.: 50059476

Shin Koi Hime Muso Vol. 2 (Blu-ray)
Animation 03.02.2010
124,90 EUR BestellNr.: 50059472

Shin Koihime Musou 2
Animation 03.02.2010
94,90 EUR BestellNr.: 50059477

Shin Koihime Musou 2 (Blu-ray)
Animation 03.02.2010
109,90 EUR BestellNr.: 50059473

Shin Mazinger Shougeki! Z Hen Blu-Ray Box 3 (Blu-ray)
Animation 23.02.2010
250,90 EUR BestellNr.: 50059752

Shin Mazinger Shougeki! Z Hen Vol. 7
Animation 23.02.2010
64,90 EUR BestellNr.: 50059778

Shugo Chara!! Doki 8
Animation 20.01.2010
64,90 EUR BestellNr.: 50059543

Sorano Otoshimoto Vol. 3
Animation 26.02.2010
94,90 EUR BestellNr.: 50059779

Soreike! Anpanman Best Selection: Anpanman To Niji Obake
Animation 27.01.2010
40,90 EUR BestellNr.: 50059464

Soreike! Anpanman Best Selection: Anpanman To Sabaku No Taka
Animation 27.01.2010
40,90 EUR BestellNr.: 50059465

Soten Koro Vol. 6 (Blu-ray)
Animation 27.01.2010
94,90 EUR BestellNr.: 50059461

Soten Koro Vol. 6
Animation 27.01.2010
79,90 EUR BestellNr.: 50059466

Speed Racer DVD-Box 1
Animation 03.02.2010
281,90 EUR BestellNr.: 50059807

Speed Racer DVD-Box 2
Animation 03.02.2010
281,90 EUR BestellNr.: 50059808

Spongebob Squarepants: Pest Of The West
Animation 12.03.2010
52,90 EUR BestellNr.: 50059780

Strega Nonna
Animation 24.02.2010
49,90 EUR BestellNr.: 50059736

Suzumiya Haruhi No Yuuutsu 5.285714 Vol. 7
Animation 26.02.2010
106,90 EUR BestellNr.: 50059781

Suzumiya Haruhi No Yuuutsu 5.285714 Vol. 7
Animation 26.02.2010
91,90 EUR BestellNr.: 50059782

Taisho Yakyu Musume. Dai 5 Kan
Animation 03.02.2010
85,90 EUR BestellNr.: 50059544

Die Preise bei Importartikeln gelten nur für Kunden mit einem „Persönlichen Importservice"-Vertrag **

Neuankündigungen DVD Japan (Regionalcode 2)

Taisho Yakyu Musume. Dai 5 Kan (Blu-ray)
Animation 03.02.2010
105,90 EUR BestellNr.: 50059519

Tatsunoko Taro (1979)
Animation 21.02.2010
75,90 EUR BestellNr.: 50059573

Tears To Tiara Vol. 8
Animation 20.01.2010
109,90 EUR BestellNr.: 50059545

Tears To Tiara Vol. 8 (Blu-ray)
Animation 20.01.2010
124,90 EUR BestellNr.: 50059520

To Aru Kagaku No Railgun Vol. 1
Animation 29.01.2010
105,90 EUR BestellNr.: 50059644

To Aru Kagaku No Railgun Vol. 1 (Blu-ray)
Animation 29.01.2010
120,90 EUR BestellNr.: 50059626

Tokyo Magnitude 8.0 Vol. 5
Animation 24.02.2010
112,90 EUR BestellNr.: 50059785

Tokyo Magnitude 8.0 Vol. 5 (Blu-ray)
Animation 24.02.2010
127,90 EUR BestellNr.: 50059753

Tomica Hero Rescue Fire Vol. 11 (2009)
Animation 29.01.2010
49,90 EUR BestellNr.: 50059546

Tomica Hero Rescue Fire Vol. 12 (2009)
Animation 29.01.2010
49,90 EUR BestellNr.: 50059547

Trapp Family Story
Animation 23.02.2010
40,90 EUR BestellNr.: 50059786

Tytania Vol. 13 (2008)
Animation 29.01.2010
94,90 EUR BestellNr.: 50059548

Tytania Vol. 13 (2008) (Blu-ray)
Animation 29.01.2010
109,90 EUR BestellNr.: 50059521

Uchino 3 Shimai 20: Mamma-! Chi-Chan Hen
Animation 26.02.2010
49,90 EUR BestellNr.: 50059703

Uchusen Sagittarius DVD-Box 1
Animation 27.01.2010
587,90 EUR BestellNr.: 50059809

Uchusen Sagittarius DVD-Box 2
Animation 27.01.2010
587,90 EUR BestellNr.: 50059810

Umi Monogatari -Anata Ga Itekureta Koto- Vol. 4
Animation 27.01.2010
94,90 EUR BestellNr.: 50059478

Umineko No Naku Koro Ni Collector's Ed. Note.04
Animation 22.01.2010
106,90 EUR BestellNr.: 50059599

Umineko No Naku Koro Ni Collector's Ed. Note.04 (Blu-ray)
Animation 22.01.2010
124,90 EUR BestellNr.: 50059584

Umineko No Naku Koro Ni Note.04
Animation 22.01.2010
87,90 EUR BestellNr.: 50059600

Umineko No Naku Koro Ni Note.04 (Blu-ray)
Animation 22.01.2010
106,90 EUR BestellNr.: 50059585

Umineko No Naku Koro Ni Note.04 DVD Gold Edition
Animation 22.01.2010
150,90 EUR BestellNr.: 50059811

Umineko No Naku Koro Ni Note.05 DVD Gold Edition
Animation 25.02.2010
150,90 EUR BestellNr.: 50059812

Uta Kata DVD-Box
Animation 23.02.2010
124,90 EUR BestellNr.: 50059787

Valkyria Chronicles 8
Animation 03.03.2010
94,90 EUR BestellNr.: 50059813

What's Under My Bed?
Animation 27.01.2010
49,90 EUR BestellNr.: 50059601

White Album Vol. 7 (2009)
Animation 17.02.2010
97,90 EUR BestellNr.: 50059645

White Album Vol. 7 (2009) (Blu-ray)
Animation 17.02.2010
112,90 EUR BestellNr.: 50059627

World Picture Book Box DVD-Box
Animation 24.02.2010
191,90 EUR BestellNr.: 50059737

Xam'd: Lost Memories Vol. 7 (2009)
Animation 27.01.2010
89,90 EUR BestellNr.: 50059723

Xam'd: Lost Memories Vol. 7 (2009) (Blu-ray)
Animation 27.01.2010
112,90 EUR BestellNr.: 50059708

Yatta-Man 19 (2008)
Animation 27.01.2010
64,90 EUR BestellNr.: 50059479

Yokuwakaru Gendai Maho Vol. 4
Animation 29.01.2010
94,90 EUR BestellNr.: 50059602

Yokuwakaru Gendai Maho Vol. 4 (Blu-ray)
Animation 29.01.2010
109,90 EUR BestellNr.: 50059586

Yu-Yu Hakusho Blu-Ray Box III (Blu-ray)
Animation 23.02.2010
770,90 EUR BestellNr.: 50059754

Zan Sayonara Zetsubo Sensei Dai 4 Shu
Animation 27.01.2010
105,90 EUR BestellNr.: 50059646

Film

30 Days Of Night (2007) (Blu-ray)
Film 03.02.2010
78,90 EUR BestellNr.: 50059480

30 Days Of Night Premium Edition (2007)
Film 03.02.2010
64,90 EUR BestellNr.: 50059484

70's Movie Star Nude Collection -Celebrity Nude Revue-
Film 20.01.2010
79,90 EUR BestellNr.: 50059485

8mm
Film 03.03.2010
40,90 EUR BestellNr.: 50059817

8mm 2
Film 03.03.2010
40,90 EUR BestellNr.: 50059816

Against The Dark (2009)
Film 03.03.2010
64,90 EUR BestellNr.: 50059818

Always
Film 03.02.2010
40,90 EUR BestellNr.: 50059652

American Pie Presents: The Book Of Love (2009)
Film 03.02.2010
64,90 EUR BestellNr.: 50059653

America's Sweethearts
Film 20.01.2010
40,90 EUR BestellNr.: 50059486

Anger Management Collector's Edition
Film 03.03.2010
40,90 EUR BestellNr.: 50059819

Another Country
Film 29.01.2010
64,90 EUR BestellNr.: 50059555

Bad Boys
Film 03.02.2010
40,90 EUR BestellNr.: 50059654

Batteries Not Included
Film 03.02.2010
40,90 EUR BestellNr.: 50059655

Black Hawk Down
Film 20.01.2010
40,90 EUR BestellNr.: 50059487

Black Hawk Down (2001) (Blu-ray)
Film 20.01.2010
78,90 EUR BestellNr.: 50059481

The Bone Collector
Film 24.02.2010
40,90 EUR BestellNr.: 50059841

Born On The Fourth Of July
Film 03.02.2010
40,90 EUR BestellNr.: 50059656

Bruce Almighty
Film 20.01.2010
40,90 EUR BestellNr.: 50059488

California Split
Film 03.03.2010
40,90 EUR BestellNr.: 50059820

Cat's Eye
Film 03.02.2010
40,90 EUR BestellNr.: 50059657

Die Preise bei Importartikeln gelten nur für Kunden mit einem „Persönlichen Importservice"-Vertrag **

Neuankündigungen DVD Japan (Regionalcode 2)

Changeling
Film 22.01.2010
40,90 EUR BestellNr.: 50059658

City Of Mad (2008)
Film 20.01.2010
64,90 EUR BestellNr.: 50059489

Cleaner
Film 03.03.2010
40,90 EUR BestellNr.: 50059821

The Crew
Film 03.03.2010
40,90 EUR BestellNr.: 50059842

Crusader
Film 03.03.2010
40,90 EUR BestellNr.: 50059822

Cube
Film 20.01.2010
40,90 EUR BestellNr.: 50059490

Devil In A Blue Dress
Film 24.02.2010
40,90 EUR BestellNr.: 50059823

Do The Right Thing
Film 03.02.2010
40,90 EUR BestellNr.: 50059659

The Elephant Man
Film 03.02.2010
40,90 EUR BestellNr.: 50059677

Evil Under The Sun
Film 03.02.2010
40,90 EUR BestellNr.: 50059661

Evolution Collector's Edition
Film 03.03.2010
40,90 EUR BestellNr.: 50059824

The Fan
Film 24.02.2010
40,90 EUR BestellNr.: 50059843

Fast Times At Ridgemont High
Film 03.02.2010
40,90 EUR BestellNr.: 50059662

Field Of Dreams
Film 03.02.2010
40,90 EUR BestellNr.: 50059663

Final Mission (2008)
Film 24.02.2010
64,90 EUR BestellNr.: 50059825

Flash Gordon
Film 03.02.2010
40,90 EUR BestellNr.: 50059664

Flash Of Genius
Film 22.01.2010
40,90 EUR BestellNr.: 50059665

Flatliners
Film 03.03.2010
40,90 EUR BestellNr.: 50059826

The Fog
Film 03.02.2010
40,90 EUR BestellNr.: 50059678

Francesco (1989 / DD)
Film 29.01.2010
64,90 EUR BestellNr.: 50059556

The Freshman
Film 03.03.2010
40,90 EUR BestellNr.: 50059844

Frost/Nixon
Film 22.01.2010
40,90 EUR BestellNr.: 50059666

Fun With Dick & Jane
Film 03.03.2010
40,90 EUR BestellNr.: 50059827

Goal!
Film 03.02.2010
40,90 EUR BestellNr.: 50059493

Goal! II: Living The Dream
Film 03.02.2010
40,90 EUR BestellNr.: 50059491

Goal! III
Film 03.02.2010
64,90 EUR BestellNr.: 50059492

The Godfather Part I (Blu-ray)
Film 26.02.2010
78,90 EUR BestellNr.: 50059790

The Godfather Part II (Blu-ray)
Film 26.02.2010
78,90 EUR BestellNr.: 50059791

The Godfather Part III (Blu-ray)
Film 26.02.2010
78,90 EUR BestellNr.: 50059792

Hachi (2009 / DD 5.1)
Film 27.01.2010
64,90 EUR BestellNr.: 50059494

Hachi (2009) (Blu-ray)
Film 27.01.2010
78,90 EUR BestellNr.: 50059482

Hardwired (2009)
Film 03.03.2010
64,90 EUR BestellNr.: 50059828

Henry Poole Is Here
Film 03.03.2010
40,90 EUR BestellNr.: 50059829

I Love You To Death
Film 03.03.2010
40,90 EUR BestellNr.: 50059830

Ice Castles (1978)
Film 24.02.2010
67,90 EUR BestellNr.: 50059832

I'll Do Anything
Film 03.03.2010
40,90 EUR BestellNr.: 50059831

In The Line Of Fire Collector's Edition
Film 03.03.2010
40,90 EUR BestellNr.: 50059833

The Insider
Film 20.01.2010
40,90 EUR BestellNr.: 50059496

Michael Jackson: Moonwalker (1988)
Film 20.01.2010
40,90 EUR BestellNr.: 50059689

La Jetee (1962)
Film 27.01.2010
60,90 EUR BestellNr.: 50059614

The Killing Room (2009 / DD 5.1)
Film 29.01.2010
64,90 EUR BestellNr.: 50059558

The Kite Runner
Film 26.02.2010
40,90 EUR BestellNr.: 50059796

Lakeview Terrace
Film 03.03.2010
40,90 EUR BestellNr.: 50059834

Land Of The Lost (2009)
Film 03.02.2010
64,90 EUR BestellNr.: 50059667

Legal Eagles
Film 03.02.2010
40,90 EUR BestellNr.: 50059668

Loft (2009)
Film 26.02.2010
64,90 EUR BestellNr.: 50059793

Lonely Hearts
Film 24.02.2010
40,90 EUR BestellNr.: 50059835

Miracle At St. Anna (2008)
Film 22.01.2010
78,90 EUR BestellNr.: 50059669

The Mirror Crack'd
Film 03.02.2010
40,90 EUR BestellNr.: 50059679

Mission: Impossible (Blu-ray)
Film 26.02.2010
78,90 EUR BestellNr.: 50059789

Mission: Impossible II (Blu-ray)
Film 26.02.2010
78,90 EUR BestellNr.: 50059788

Mr.Deeds Collector's Edition
Film 03.03.2010
40,90 EUR BestellNr.: 50059836

The Net
Film 03.03.2010
40,90 EUR BestellNr.: 50059846

The Net 2.0
Film 03.03.2010
40,90 EUR BestellNr.: 50059845

Night Of The Wolf (2008)
Film 26.02.2010
64,90 EUR BestellNr.: 50059794

Okhota Na Piranyu (2006)
Film 22.01.2010
64,90 EUR BestellNr.: 50059670

On Golden Pond
Film 03.02.2010
40,90 EUR BestellNr.: 50059671

The One
Film 20.01.2010
40,90 EUR BestellNr.: 50059497

The One (2001) (Blu-ray)
Film 20.01.2010
78,90 EUR BestellNr.: 50059483

Out Of Africa
Film 03.02.2010
40,90 EUR BestellNr.: 50059672

Promise Me This (2007)
Film 29.01.2010
64,90 EUR BestellNr.: 50059557

Quarantine
Film 03.03.2010
40,90 EUR BestellNr.: 50059838

The Recruit
Film 20.01.2010
40,90 EUR BestellNr.: 50059498

Rockers (1979) (Blu-ray)
Film 24.02.2010
75,90 EUR BestellNr.: 50059814

Rumble Fish
Film 03.02.2010
40,90 EUR BestellNr.: 50059673

Sea Of Love
Film 03.02.2010
40,90 EUR BestellNr.: 50059674

The Secret Of My Success
Film 03.02.2010
40,90 EUR BestellNr.: 50059680

Seven Pounds Collector's Edition
Film 03.03.2010
40,90 EUR BestellNr.: 50059839

Seventh Moon (2008 / DD 5.1)
Film 27.01.2010
64,90 EUR BestellNr.: 50059495

Silver Bullet
Film 03.02.2010
40,90 EUR BestellNr.: 50059675

Die Preise bei Importartikeln gelten nur für Kunden mit einem „Persönlichen Importservice"-Vertrag **

WOODY HARRELSON
JESSE EISENBERG
EMMA STONE
ABIGAIL BRESLIN
ZOMBIELAND
NUT UP OR SHUT UP
IN THEATERS OCTOBER 9
@Zombieland on Twitter

Neuankündigungen DVD Japan (Regionalcode 2)

The Sixth Sense
Film 20.01.2010
40,90 EUR BestellNr.: 50059499

Skate Or Die (2008 / DD 5.1)
Film 26.02.2010
64,90 EUR BestellNr.: 50059795

Somewhere In Time
Film 03.02.2010
40,90 EUR BestellNr.: 50059676

Stripes
Film 03.03.2010
40,90 EUR BestellNr.: 50059840

The Taking Of Pelham 123 (2009)
Film 24.02.2010
64,90 EUR BestellNr.: 50059847

The Taking Of Pelham 123 (2009) (Blu-ray)
Film 17.02.2010
79,90 EUR BestellNr.: 50059815

This Is Spinal Tap
Film 03.02.2010
40,90 EUR BestellNr.: 50059681

Tortured
Film 03.03.2010
40,90 EUR BestellNr.: 50059849

Tortured
Film 03.03.2010
40,90 EUR BestellNr.: 50059850

Triumph Of The Will (1935)
Film 29.01.2010
79,90 EUR BestellNr.: 50059559

Twins
Film 03.02.2010
40,90 EUR BestellNr.: 50059682

Vacancy 2: The First Cut
Film 03.03.2010
40,90 EUR BestellNr.: 50059851

The Watcher
Film 03.03.2010
40,90 EUR BestellNr.: 50059848

Weird Science
Film 03.02.2010
40,90 EUR BestellNr.: 50059683

Xanadu
Film 03.02.2010
40,90 EUR BestellNr.: 50059684

Music

Alcatrazz: Disturbing The Peace Tour -Live In Japan 1984.10.10
Music 27.01.2010
64,90 EUR BestellNr.: 50059509

Alcatrazz: No Parole From Rock 'n' Roll Tour -Live In Japan 1984.1.28
Music 27.01.2010
64,90 EUR BestellNr.: 50059510

Amimation: Bakemonogatari Vol. 5: Tsubasa Cat -Jyo
Music 27.01.2010
97,90 EUR BestellNr.: 50059704

Backstreet Boys: Greatest Video Hits Chapter One
Music 03.02.2010
49,90 EUR BestellNr.: 50059647

George Benson: Live At Montreux 1986
Music 24.02.2010
45,90 EUR BestellNr.: 50059742

Leonard Bernstein & New York Philharmonic: CBS Television Specials
Music 27.01.2010
221,90 EUR BestellNr.: 50059560

Chuck Berry & Bo Diddley: Rock'n'Roll All-Star Jam
Music 27.01.2010
93,90 EUR BestellNr.: 50059603

Chuck Berry & Bo Diddley: Rock'n'Roll All-Star Jam
Music 27.01.2010
64,90 EUR BestellNr.: 50059604

Blur: Brand New DVD
Music 03.02.2010
91,90 EUR BestellNr.: 50059726

Blur: Brand New DVD
Music 03.02.2010
76,90 EUR BestellNr.: 50059727

Elvis Costello & The Imposters: Live In Memphis
Music 24.02.2010
45,90 EUR BestellNr.: 50059740

Debussy: Pelleas And Melisande
Music 20.01.2010
58,90 EUR BestellNr.: 50059500

Rick Derringer: Live At The Ritz, New York 1982
Music 27.01.2010
93,90 EUR BestellNr.: 50059621

Rick Derringer: Live At The Ritz, New York 1982
Music 27.01.2010
64,90 EUR BestellNr.: 50059622

Earth Wind & Fire: In Concert
Music 27.01.2010
45,90 EUR BestellNr.: 50059612

Earth Wind & Fire: Shining Stars
Music 27.01.2010
45,90 EUR BestellNr.: 50059613

Fourplay: An Evening Of Fourplay Vol. 1 & 2
Music 24.02.2010
60,90 EUR BestellNr.: 50059741

Fujirockers -The History Of The Fuji Rock Festi-val-
Music 20.01.2010
72,90 EUR BestellNr.: 50059688

The Gadd Gang: Digital Gang
Music 27.01.2010
45,90 EUR BestellNr.: 50059615

Marvin Gaye: Live In Montreux 1980
Music 27.01.2010
45,90 EUR BestellNr.: 50059618

Marvin Gaye: What's Going On
Music 27.01.2010
45,90 EUR BestellNr.: 50059619

Hatsune Miku DVD -Impacts-
Music 10.02.2010
64,90 EUR BestellNr.: 50059724

Hatsune Miku DVD -Memories-
Music 10.02.2010
64,90 EUR BestellNr.: 50059725

Humperdinck: Hansel And Gretel
Music 20.01.2010
49,90 EUR BestellNr.: 50059501

Michael Jackson: Michael Jackson/ Misfortune...Or Murder?
Music 27.01.2010
64,90 EUR BestellNr.: 50059685

Michael Jackson: The Wiz (1978)
Music 27.01.2010
40,90 EUR BestellNr.: 50059686

Kohei Tanaka: Kohei Tanaka Sakka Seikatsu 30shunen Kinen Concert
Music 24.02.2010
123,90 EUR BestellNr.: 50059852

Steve Lukather & Edgar Winter: Live At The North Sea Jazz Festival 2000
Music 27.01.2010
93,90 EUR BestellNr.: 50059623

Steve Lukather & Edgar Winter: Live At The North Sea Jazz Festival 2000
Music 27.01.2010
64,90 EUR BestellNr.: 50059624

Bob Marley & The Wailers: Catch A Fire
Music 24.02.2010
45,90 EUR BestellNr.: 50059738

Massenet: Werther
Music 20.01.2010
49,90 EUR BestellNr.: 50059502

Curtis Mayfield: Live At Montreux 1987
Music 27.01.2010
45,90 EUR BestellNr.: 50059605

Pat Metheny Group: More Travels
Music 27.01.2010
45,90 EUR BestellNr.: 50059620

Joni Mitchell: Shadows & Light
Music 27.01.2010
45,90 EUR BestellNr.: 50059616

Mozart: Die Entfuhrung Aus Dem Serail
Music 20.01.2010
49,90 EUR BestellNr.: 50059503

Mozart: La Clemenza Di Tito
Music 20.01.2010
58,90 EUR BestellNr.: 50059504

Lee Ritenour & Dave Grusin: Live From The Record Plant
Music 24.02.2010
60,90 EUR BestellNr.: 50059743

Lee Ritenour: Live Vol. 1 & 2
Music 24.02.2010
60,90 EUR BestellNr.: 50059744

Lee Ritenour: Overtime
Music 27.01.2010
60,90 EUR BestellNr.: 50059617

Lee Ritenour: Rit Special
Music 24.02.2010
45,90 EUR BestellNr.: 50059745

Michael Ryo: This Is Fake
Music 27.01.2010

Die Preise bei Importartikeln gelten nur für Kunden mit einem „Persönlichen Importservice"-Vertrag **

Neuankündigungen DVD Japan (Regionalcode 2)

49,90 EUR BestellNr.: 50059853

David Sanborn: Love & Happiness
Music 27.01.2010
45,90 EUR BestellNr.: 50059606

Sex Pistols: Never Mind The Bollocks
Music 24.02.2010
45,90 EUR BestellNr.: 50059746

Sting: A Winter's Night...Live From Durham Cathedral
Music 24.02.2010
67,90 EUR BestellNr.: 50059797

Strauss: Der Rosenkavalier
Music 20.01.2010
58,90 EUR BestellNr.: 50059505

Tchaikovsky: Eugene Onegin
Music 20.01.2010
58,90 EUR BestellNr.: 50059506

U2: The Joshua Tree
Music 24.02.2010
45,90 EUR BestellNr.: 50059747

Verdi: Nabucco
Music 20.01.2010
49,90 EUR BestellNr.: 50059507

Verdi: Simon Boccanegra
Music 20.01.2010
49,90 EUR BestellNr.: 50059508

The Who: Who's Next
Music 24.02.2010
45,90 EUR BestellNr.: 50059748

Special Interest

Hollywood Kantokugaku Nyumon
Special Interest 27.01.2010
79,90 EUR BestellNr.: 50059468

NHK Special: Egypt Hakkutsu DVD-Box
Special Interest 27.01.2010
295,90 EUR BestellNr.: 50059469

NHK Special: Egypt Hakkutsu Bd-Box (Blu-ray)
Special Interest 27.01.2010
367,90 EUR BestellNr.: 50059467

Hakkutsu! Tetsudo Kiroku Eizou 1
Special Interest 20.01.2010
64,90 EUR BestellNr.: 50059607

Hakkutsu! Tetsudo Kiroku Eizou 2
Special Interest 20.01.2010
64,90 EUR BestellNr.: 50059608

Hakkutsu! Tetsudo Kiroku Eizou 3
Special Interest 20.01.2010
64,90 EUR BestellNr.: 50059609

Hakkutsu! Tetsudo Kiroku Eizou 4
Special Interest 20.01.2010
64,90 EUR BestellNr.: 50059610

Hakkutsu! Tetsudo Kiroku Eizou DVD-Box
Special Interest 20.01.2010
183,90 EUR BestellNr.: 50059611

Maru Desu. The DVD
Special Interest 24.02.2010
43,90 EUR BestellNr.: 50059739

NHK Shirarezaru Hotoketachi: Furusato No Hotoke Ki No Kokoro
Special Interest 22.01.2010
64,90 EUR BestellNr.: 50059648

Sekai Fureai Machiaruki America -R66- Carthage/ Tulsa
Special Interest 20.01.2010
49,90 EUR BestellNr.: 50059549

Sekai Fureai Machiaruki America -R66- Santa Fe/ Santa Monica
Special Interest 20.01.2010
49,90 EUR BestellNr.: 50059550

Sekai Fureai Machiaruki China Suzhou/Xitang
Special Interest 20.01.2010
49,90 EUR BestellNr.: 50059551

Sekai Fureai Machiaruki DVD-Box VI
Special Interest 20.01.2010
221,90 EUR BestellNr.: 50059552

Sekai Fureai Machiaruki France Lyon/Marseille
Special Interest 20.01.2010
49,90 EUR BestellNr.: 50059554

Sekai Fureai Machiaruki France -Paris- Marais/ Montmartre
Special Interest 20.01.2010
49,90 EUR BestellNr.: 50059553

Tetsudo No Kioku - Hagiwara Masao 8mm Film Archives IV
Special Interest 22.01.2010
78,90 EUR BestellNr.: 50059649

The Toyota 2000gt Documentary 1965-1970
Special Interest 10.02.2010
78,90 EUR BestellNr.: 50059650

TV Program

Charmed The Fifth Season Vol. 1
TV Program 26.02.2010
112,90 EUR BestellNr.: 50059798

Charmed The Fifth Season Vol. 2
TV Program 26.02.2010
112,90 EUR BestellNr.: 50059799

Cho Masked Rider Den-O & Decade Neo Generations Onigashima N
TV Program 21.02.2010
85,90 EUR BestellNr.: 50059574

CSI: Season 8 Complete DVD-Box I
TV Program 26.02.2010
188,90 EUR BestellNr.: 50059800

The Game Maker - Jaleco-
TV Program 29.01.2010
64,90 EUR BestellNr.: 50059564

The Game Maker - Sunsoft-
TV Program 29.01.2010
64,90 EUR BestellNr.: 50059565

Ganbare!! Robokon DVD-Collection Vol. 3
TV Program 21.02.2010
344,90 EUR BestellNr.: 50059561

Gosei Sentai Dairanger Vol. 4
TV Program 21.02.2010
154,90 EUR BestellNr.: 50059562

House M.D. Season 3 DVD Box 1
TV Program 03.02.2010
150,90 EUR BestellNr.: 50059687

Jackass: The Lost Tapes Special Edition
TV Program 12.03.2010
52,90 EUR BestellNr.: 50059801

Masked Rider Double Vol. 1
TV Program 21.02.2010
94,90 EUR BestellNr.: 50059575

Merlin DVD-Box II
TV Program 12.03.2010
154,90 EUR BestellNr.: 50059802

Samurai Sentai Shinkenger The Movie: The Fateful War
TV Program 21.02.2010
72,90 EUR BestellNr.: 50059576

Samurai Sentai Shinkenger The Movie: The Fateul War
TV Program 21.02.2010
49,90 EUR BestellNr.: 50059577

Samurai Sentai Shinkenger Vol. 8 (2009)
TV Program 21.02.2010
94,90 EUR BestellNr.: 50059563

Tentai Senshi Sun Red 2nd Season Vol. 2
TV Program 20.01.2010
64,90 EUR BestellNr.: 50059690

Thomas The Tank Engine: Eigo De Asobo!!
TV Program 29.01.2010
52,90 EUR BestellNr.: 50059566

Thomas The Tank Engine: Oshigoto & Dance!!
TV Program 29.01.2010
52,90 EUR BestellNr.: 50059567

Tokusou Robo Janperson Vol. 4
TV Program 21.02.2010
154,90 EUR BestellNr.: 50059568

Die Preise bei Importartikeln gelten nur für Kunden mit einem „Persönlichen Importservice"-Vertrag **

Unsere Öffnungszeiten:

Ladenverkauf:
Montags 16:00 - 18:00 Uhr
Dienstags 16:00 - 18:00 Uhr
Donnerstags 16:00 - 18:00 Uhr
Freitags: 16:00 - 18:00 Uhr

Telefonische Bestellannahme:
Montags 16:00 - 18:00 Uhr
Dienstags 16:00 - 18:00 Uhr
Mittwochs 09.00 - 12:00 Uhr
Donnerstags 16:00 - 18:00 Uhr
Freitags 16:00 - 18:00 Uhr

Mittwochs, Samstags, Sonn- und Feiertags (Baden-Württemberg) bleibt unser Verkauf geschlossen.

Newsletter 21/09 (Nr. 263)
ISSN 1610-2606
Credits
Redaktion:
Wolfram Hannemann
Design & Layout:
Wolfram Hannemann
Assisstenz:
Beate Hannemann
Mitarbeit in dieser Ausgabe:
Anna Rudschies
© (2009) by
LASER HOTLINE

** Preisangabe in EURO gilt nur in Verbindung mit einem „Persönlichen Importservice“-Vertrag und beinhaltet den Warenpreis sowie alle anfallenden Importkosten inkl. unserer Vermittlungsprovision.

* ”Dolby”, ”Surround EX” und das doppelte D-Symbol sind Warenzeichen der Dolby Laboratories Inc. Der NEWSLETTER ist die offizielle Informationsbroschüre für Kunden der Firma LASER HOTLINE.

Alle in diesem Mailing enthaltenen Angaben zu Produkten, die im Ausland veröffentlicht werden, stellen kein Verkaufsangebot dar, sondern dienen nur zur Information.

LASER HOTLINE ist autorisierter Dolby Merchandise Händler

Die Preise bei Importartikeln gelten nur für Kunden mit einem „Persönlichen Importservice“-Vertrag **