ISSN 1610-2606

LASER HOTLINE

newsletter 14/10

DIGITAL EDITION Nr. 277 - August 2010

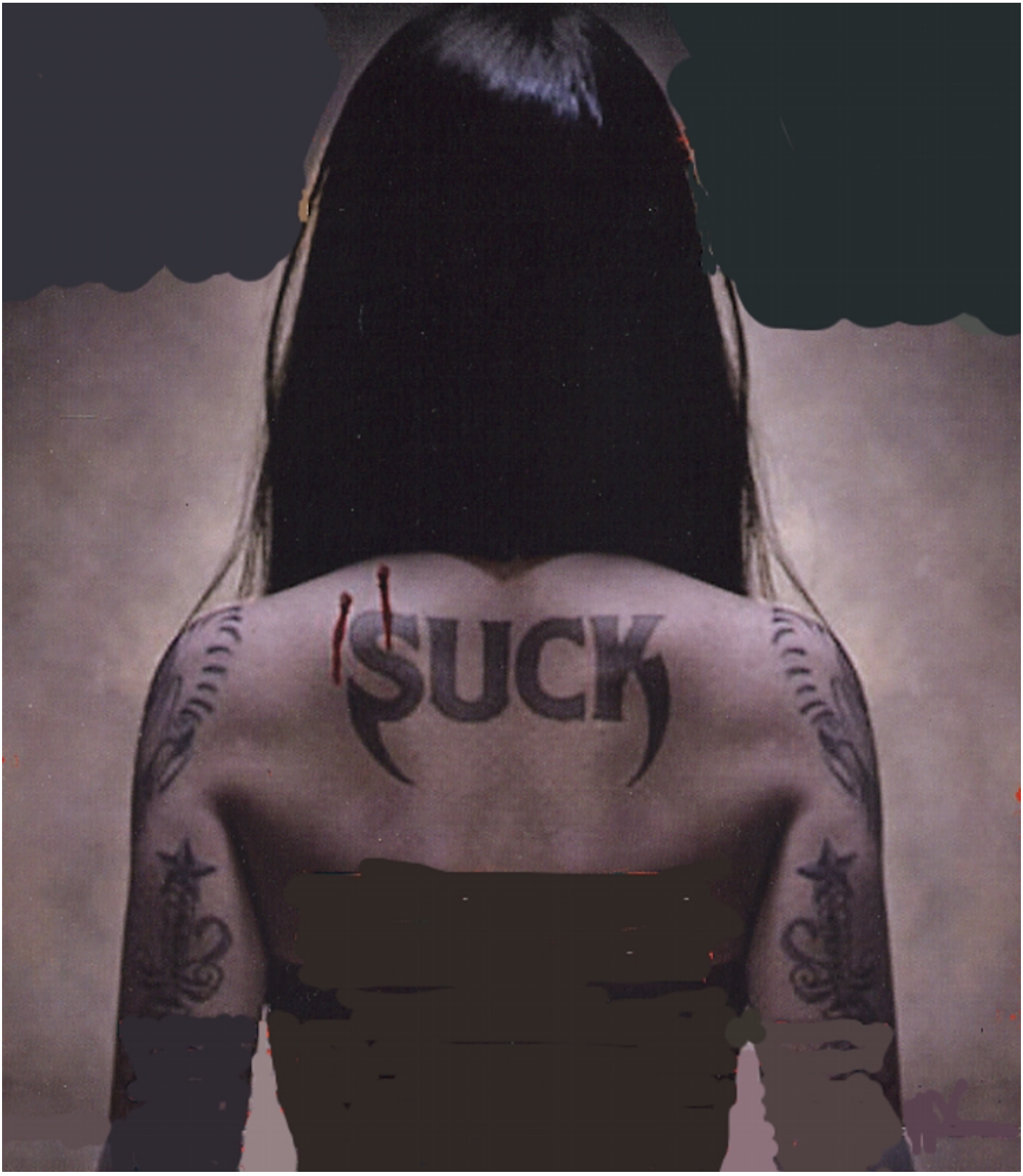

LASER HOTLINE - Inh. Dipl.-Ing. (FH) Wolfram Hannemann, MBKS - Talstr. 11 - 70825 K o r n t a l
Fon: 0711-832188 - Fax: 0711-8380518 - E-Mail: info@laserhotline.de - Web: www.laserhotline.de

editorial

Hallo Laserdisc- und DVD-Fans, liebe Filmfreunde!
Herzlich willkommen zur letzten Ausgabe unseres Newsletters vor der großen Sommerpause. Wenn Ihnen der Anblick der Dame auf dem Titelblatt gefällt, dann sollten Sie sich nicht die Chance entgehen lassen, SUCK während des Fantasy Filmfests auf der großen Leinwand zu genießen. Darf man dem Trailer des Films Glauben schenken, so handelt es sich dabei um eine ziemlich abgefahrene und sehr schwarzhumorige Vampirgeschichte. Wie viele der auf dem Festival gezeigten Filme wird es auch SUCK leider zu keiner regulären Auswertung in deutschen Kinos bringen, sondern direkt auf DVD und Blu-ray Disc vermarktet werden. Wünschenswert wäre es, wenn die Filmverleiher nicht immer gleich kalte Füße bekommen würden, wenn es um Genre-Kost geht. Denn der ein oder andere Film hat durchaus das Potenzial, auch bei einer regulären Kinoauswertung sein Publikum zu finden. Und Filmfans wissen es schon längst: den Filmgenuss in einem erstklassigen Kino kann auch die beste Heimkinoversion nicht ersetzen. Wer allerdings nicht die Chance hat, am Fantasy Filmfest teilzunehmen, dem empfehlen wir natürlich wie immer einen Blick auf die zahlreichen Neuankündigungen im Bereich DVD bzw. Blu-ray Disc aus Deutschland und den USA. Auf Seite 14 geht's los! Und wenn wir schon gerade dabei sind: ist Ihnen schon aufgefallen, dass wir die Übersicht über japanische DVDs aus dem Newsletter verbannt haben? Der Grund dafür ist recht simpel: die Nachfrage nach japanischen DVDs hat sehr stark nachgelassen, so dass der Aufwand, den wir für die Datenpflege bislang spendiert haben, leider nicht mehr gerechtfertigt ist. Hier bitten wir speziell die Fans von Japan-Importen um ihr Verständnis.

Fast drei Wochen sind schon vergangen, seit wir die vorige Ausgabe unseres Newsletters auf die Reise schickten. Drei Wochen in denen intensiv am Festivalprogramm für das Todd-AO 70mm Filmfestival in der Karlsruher Schauburg gefeilt wurde. Wir freuen uns daher sehr, Ihnen das offizielle Festivalprogramm ab Seite 8 in diesem Newsletter präsentieren zu können. Bei der Auswahl der Filmtitel kann einem echten Fan da schon das Wasser im Munde zusammenlaufen. Wir freuen uns schon sehr darauf und werden selbstverständlich die ganze Zeit vor Ort sein. Auch unsere Kolumnistin Anna hat Ihr Kommen bereits angekündigt. Ein solches Ereignis lässt sich die junge Dame nicht entgehen! Und wenn Sie wissen wollen, was Amanda Seyfried mit Megan Fox zu tun hat, dann sollten Sie einen Blick in Annas Kolumne auf den Seiten 3 und 4 wagen. Es lohnt sich.

Mit diesen Worten verabschieden wir uns in die Sommerpause. Wie bereits angekündigt bleibt unser Büro in der Zeit vom 01. bis 19. September 2010 geschlossen. Ab dem 20. September sind wir dann wieder in gewohnter Weise für Sie da. Also: bleiben Sie uns gewogen!

Ihr Laser Hotline Team

Bild oben (von links nach rechts): Filmkritiker Wolfram Hannemann, Schauburg-Betreiber Herbert Born und der ultimative 70mm-Fan Thomas Hauerslev beim gemeinsamen Brainstorming für das anstehende Todd-AO-Festival im Open Air Kino am Schloss Gottesaue in Karlsruhe. Keine Frage: beim Ideen sammeln half das leckere Bier!

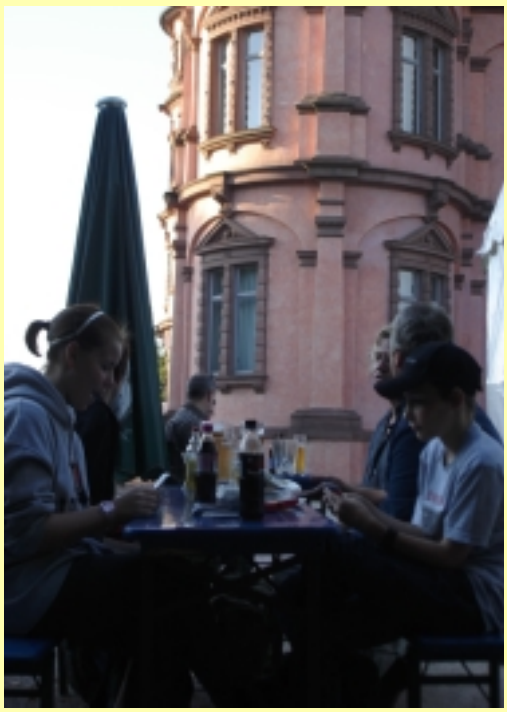

Bild rechts: das perfekte Wetter und das ansprechende Ambiente im Garten des Schloss Gottesaue machten aus der Arbeit ein Vergnügen

Fotos (c) Thomas Hauerslev

Plasticwood

1,63m, brünett, aufgespritzte Lippen, operierte Nase, Botox in der Stirn und verformte, rot lackierte Daumen. Meine Damen und Herren, das ist keine alternde Millionärsgattin, sondern Megan Fox. Hollywoods neuestes Vorzeigeschnäuzchen. Sie wissen vielleicht schon aus früheren Kolumnen, dass ich gerne Trash gucke. Neulich konnte ich wieder nicht an einem Stapel verbilligter DVDs vorbeigehen, ohne mir *Jennifer's Body* zu kaufen. Von Diablo Cody geschrieben und unter Karyn Kusamas Regie - das kann doch nur ein hervorragender Schmarrn werden, dachte ich mir. Falsch. Es gibt gute Gründe, wieso das Zweitwerk der gefeierten *Juno*-Drehbuchautorin kläglich floppte. Einer davon ist Megan Fox. Bisher hatte ich Miss Fox nur in kleineren Nebenrollen gesehen, hier hat sie jedoch viel Screen-time. In ihrer ganzen, schrecklichen Pracht wird man von der Fox erschlagen. Bereits nach zwanzig Minuten sieht man nur noch auf ihre Halssehnen, denn die sind das Einzige, was sich an ihrem "perfekten" Körper noch natürlich bewegt. Megans nasale Stimme, zurückzuführen auf die eine oder andere missglückte Schönheitsoperation, ist unerträglich künstlich-zuckrig. Dazu ihre stets leicht geöffneten Lippen (nicht, weil das Gehirn Sauerstoff braucht, sondern weil sich die Brüste konstant heben und senken müssen) und fertig ist die lebendige Aufblaspuppe. Die arme Megan muss in *Jennifer's Body* neben der Botox-freien Amanda Seyfried stehen - "spielen" wäre eine peinliche Übertreibung -, deren Fähigkeit, die Stirn zu runzeln, Megan die Schau stiehlt. Und wenn man neben einer so seichten Schauspielerin wie Seyfried

Botox-Stirn trifft auf echte Runzeln: Megan Fox und Amanda Seyfried in „Jennifer's Body"
Bild (c) Twentieth Century Fox Home Entertainment

schon so schlecht wirkt, dann will ich mir nicht ausmalen, wie fürchterlich es in *Jonah Hex* ist, neben Größen wie Josh Brolin und John Malkovich.

Das Problem ist jedoch nicht ihre Existenz, ihr unverdienter Ruhm oder die vulgären Tattoos. Das Problem ist auch nicht, dass sich die Fox grandios in jedes Fettnäpfchen stürzt - etwa wenn sie Michael Bay als Hitler tituliert oder behauptet "eine ganze Menge Rollen" abgelehnt zu haben, weil sie "nicht mit Angelina Jolie verglichen" werden möchte. Das Problem ist: Man kann ohne Intelligenz und Ausdruck in Hollywood Millionen scheffeln, während alle einem hinterhersabbern.

Für Menschen wie Megan Fox ist Hollywoods Asphalt fruchtbarer Boden. Operiert, gut ausgeleuchtet, ein paar frech-doofe Sätze in Interviews, schon ist man der Filmstadt neues Enfant terrible. Solange man mit ihnen Geld machen kann, sei es, weil sie tatsächlich über herausragendes Talent verfügen oder weil sie exhibitionistischer Paparazzi-Fraß sind, werden die Stars und Sternchen von Fans, Produzenten, Regisseuren und Chefredakteuren umworben und verhätschelt. Vor einigen Wochen kam Lindsay Lohan, die einst durch Talent auffiel und heute nur noch durch unkontrollierbaren Alkohol- und Drogenkonsum, elf Stunden zu spät zu dem Modeshooting einer Frauenzeitschrift. Jede Stunde kostete Geld und Nerven. Die Redakteure, Stylisten und der Fotograf waren sichtlich verärgert. Doch als Lohan das Set betrat, unübersehbar zugedröhnt und kapriziös, umschwärmten sie alle. "You're so beautiful!", "This looks great on you!", "You're perfect!". Woher sollen eine Lindsay Lohan, eine Megan Fox, eine Britney Spears oder eine Paris Hilton denn wissen, dass ihr Verhalten verächtlich ist? Dass der Rock zu knapp und die Klappe zu groß sind? Sie bekommen ständig zu hören, wie perfekt sie sind! Doch das ist Hollywood. Nicht nur Talentschmiede sondergleichen, nicht nur Stadt der wahr gewordenen Träume, nicht nur symbolische Hauptstadt des Landes der unbegrenzten Möglichkeiten. Sondern dummheitsfördernd, Stadt der Plastikträume, Hauptstadt der unbegrenzten Dekadenz, wo das richtige Marketing Millionen auf dem Konto bedeutet.

Die finanzielle Bauchlandung von *Jennifer's Body* hat gezeigt, dass Hollywood uns zwar für dumm verkaufen kann, was aber nicht heißt, dass wir darauf hereinfallen müssen. Ich glaube fest daran, dass ein Publikum nur so beschränkt ist, wie man es macht. Dass Filme wie *Jennifer's Body* oder *The A-Team* spektakulär floppen, beweist dies nachdrücklich. Letztendlich liegt es in unserer Hand, Megan Fox und ihresgleichen aus den Kinos, den Zeitschriften und den Werbeclips zu verbannen. Megans und Lindsays funktionieren nur in ihrer Seifenblase, solange wir, die Zuschauer und Konsumenten, sie gewähren lassen. Wollen wir wirklich 24-jährige Botox-Queens und alkoholgetränkte Leggings-Verkäuferinnen zu unseren Vorbildern und Schönheitsidealen machen? Wie sagte schon Madonna vor 21 Jahren? "Don't go for second best!"

Anna Rudschies

Anna freut sich über Ihr Feedback: anna@laserhotline.de

Wolfram Hannemanns Film-Blog

Dienstag, 10. August 2010
Begegnung mit einem Genie
Ein Film, der mit fast zwei Jahren Verspätung in die deutschen Kinos kommt, und eine Möchtegern-Komödie haben meinen Kinotag heute bestimmt.

ICH & ORSON WELLES (1:2.35, DD 5.1)
OT: Me And Orson Welles
Verleih: farbfilm (Barnsteiner)
Land/Jahr: Großbritannien 2008
Regie: Richard Linklater
Darsteller: Zac Efron, Christian McKay, Claire Danes
Kinostart: 26.08.2010

New York 1937. Durch Zufall ergattert der 17jährige Schüler Richard eine Rolle in Orson Welles' Inszenierung von Shakespeares "Julius Cäsar" am berühmten Mercury Theatre. Die Zusammenarbeit mit dem charismatischen und absolut brillanten Welles bereitet jedoch allen Beteiligten große Probleme. Da verliebt sich Richard in die schöne Sonia, Welles' Assistentin... Wenn Sie im August nur einen einzigen Kinobesuch absolvieren können, dann sollte Ihre Wahl auf diesen Film fallen! Das handverlesene Schauspielerensemble (speziell Christian McKay als Orson Welles und Claire Danes als Sonia), das perfekte Produktionsdesign mit viel Liebe zum Detail, die hervorragende CinemaScope-Kameraarbeit von Dick Pope mit ihrer nostalgischen Farbgebung und das äußerst spritzige Drehbuch machen diese Komödie zu einer wahren Sternstunde des Films! Die auf tatsächlichen Begebenheiten beruhende Geschichte dient gleichzeitig als eine Hommage an einen der größten Filmemacher aller Zeiten – Orson Welles. Seine Genialität wird spürbar in einer Sequenz, in der er als Schauspieler in einem live gesendeten Hörspiel zur Überraschung und Verwirrung aller Beteiligten seinen Text mit Improvisationen aufpeppt. Aber Welles wird auch als Mensch gezeigt – und ganz speziell als Ehemann, der trotzdem keine Gelegenheit auslässt, eine schöne junge Frau zu verführen. Ein genialer Geist braucht eben seine Freiräume. Fazit: perfekte, intelligente Kinounterhaltung!

GREGS TAGEBUCH – VON IDIOTEN UMZINGELT! (1:1.85, DD 5.1)
OT: Diary Of A Wimpy Kid
Verleih: Fox
Land/Jahr: USA 2010
Regie: Thor Freudenthal
Darsteller: Zachary Gordon, Robert Capron, Rachael Harris
Kinostart: 16.09.2010

Der kleine Greg und sein übergewichtiger Freund Rowley kommen auf die Junior High School und müssen fortan versuchen, sich von ihrem Loser-Image zu befreien. Doch Greg kann tun was er will – er schafft es einfach nicht, zum Liebling der High School aufzusteigen. Als Rowley aber plötzlich vollkommen unerwartet das Interesse der ganzen Schule auf sich zu ziehen, wird die Freundschaft der beiden Schüler auf eine harte Probe gestellt. Wer mit grobschlächtigem amerikanischen Humor etwas anfangen kann, dem mag diese nur mäßig witzige Komödie gefallen. Da wird gepinkelt und gepopelt auf Teufel komm raus und auch sonst wird keine Möglichkeit ausgelassen, die beiden Loser zu demütigen. Das muss man freilich schon mögen, um diesen Film zu überleben. Kleiner Tipp: verzichten Sie auf diesen Film und schauen Sie sich lieber **DER KLEINE NICK** an. Denn da kann man aus vollem Herzen lachen!

Donnerstag, 12. August 2010
Angelina Ballerina
Star-Power war heute angesagt! Sowohl Angelina Jolie als auch George Clooney dürfen ballern...

SALT (1:2.35, DD 5.1)
OT: Salt
Verleih: Sony Pictures
Land/Jahr: USA 2010
Regie: Phillip Noyce
Darsteller: Angelina Jolie, Liev Schreiber, Chiwetel Ejiofor
Kinostart: 19.08.2010

Als ausgerechnet an ihrem Hochzeitstag ein russischer Überläufer auftaucht, der CIA-Agentin Evelyn Salt als "Schläferin" bezichtigt, die den russischen Präsidenten töten soll, sieht diese rot. Gejagt von den eigenen Kollegen flieht sie nach New York. Dort soll der russische Präsident an der Beisetzung des amerikanischen Vizepräsidenten teilnehmen. Plötzlich läuft alles aus dem Ruder... Gut tut, wer gar nicht erst nach der Logik dieser hanebüchenen Geschichte fragt, sondern sich ganz auf Angelina und ihre Action einlässt. Denn die ist durchaus sehenswert. Wenn Agentin Salt schnurstracks über den Highway flüchtet, dann ist das richtig spannend inszeniert und dürfte Popcorn-bestücktes Publikum bei Laune halten. Angelina darf nach Herzenslust ballern, schlagen und erstechen – und ist trotzdem "unkaputtbar". Wenn sich die Story während des Films des Öfteren eine Einhundertundachtziggrad-Wendung nimmt und oben erwähntes Publikum aus dem Staunen nicht mehr herauskommt ob dieser Wendungen, dann werden geübte Kinogänger einfach nur müde lächeln und sagen "Das habe ich von Anfang an gewusst!". Womit sie natürlich eindeutig Recht haben.

THE AMERICAN (1:2.35, DD 5.1)
OT: The American
Verleih: Tobis
Land/Jahr: USA 2010
Regie: Anton Corbijn
Darsteller: George Clooney, Bruce

Wolfram Hannemanns Film-Blog

Altman, Thekla Reuten
Kinostart: 16.09.2010

Nach einem Zwischenfall in Schweden muss der amerikanische Berufskiller Jack untertauchen. In einem malerischen Dorf in Italien soll er ein letztes Mal aktiv werden. Für eine geheimnisvolle Auftraggeberin soll er ein Gewehr bauen. Plötzlich kommt sich Jack verfolgt vor. Hat es jemand auf ihn abgesehen? Möglicherweise die attraktive Prostituierte Clara, die ihn in ihren Bann zieht?... George Clooney in einer Rolle, die ihm auf den Leib geschrieben ist: als wortkarger Einzelgänger trägt er den ganzen Film. Doch der an wunderschönen Locations gedrehte Film bietet nicht wesentlich Neues, gab es doch schon etliche Filmkiller, die aussteigen wollten. Das Ende des Films wird vermutlich beim größten Teil des Publikums auf Ratlosigkeit stoßen. Das liegt aber leider nur daran, dass es dem Regisseur nicht gelingt, das Ende so aufzubereiten, dass man es nicht falsch interpretieren kann.

Freitag, 13. August 2010
Der Boxer und der Filmemacher
Nicht nur gute Filme kommen aus deutschen Landen – aber manche sind besser als andere!

MAX SCHMELING (1:2.35, DD 5.1)
Verleih: KSM (Central)
Land/Jahr: Deutschland 2010
Regie: Dr. Uwe Boll
Darsteller: Henry Maske, Heino Ferch, Susanne Wuest
Kinostart: 07.10.2010

Der Zweite Weltkrieg: Während er als Soldat einen Kriegsgefangenen zu einem Stützpunkt auf Kreta bringen soll, erzählt Boxweltmeister Max Schmeling seine Lebensgeschichte... Das war jetzt also sozusagen mein erstes "Bollwerk". Die erste Frage, die sich mir stellte, war: "Warum arbeitet Dr. Boll nicht mit Profi-Schauspielern und überlässt das Feld einem vollkommen unbegabten Profi-Boxer?" Natürlich blieb die Frage unbeantwortet. Der auf der Leinwand praktizierte Dilettantismus indes hat den Film ruiniert. Und die darüber gegossene pathetische Filmmusik katapultierte das ganze Bollwerk dann in den Kitsch. Aber vermutlich habe ich ein Meisterwerk verkannt, das alle deutschen Filmpreise einheimsen wird.

DAS LEBEN IST ZU LANG (1:2.35, DD 5.1)
Verleih: X Verleih (Warner)
Land/Jahr: Deutschland 2010
Regie: Dani Levy
Darsteller: Markus Hering, Meret Becker, Veronica Ferres
Kinostart: 26.08.2010

Alfi Seliger ist nicht nur Familienvater und Hypochonder, sondern auch noch Filmemacher. Und er steckt in der schwersten Krise seines Lebens: der Midlife-Crisis! Zu allem Unglück will der selbsternannte Loser seinen neuen Film (eine Komödie über die Mohammed-Karikaturen mit dem Titel "Mohaha-med") finanziert bekommen... Dani Levys neue Komödie sprüht nur so vor Ideenreichtum während der ersten Hälfte. Sein Hauptdarsteller in bester "Woody Allen"-Manier ist gewissermaßen auch ein Abziehbild von Levy selbst, obgleich der Regisseur das natürlich verneint. Und Levy nimmt hier die deutsche Filmindustrie trefflich aufs Korn. Wenn sich Alfi Seliger gegen Ende des Films als Gefangener in seinem eigenen Film wiederfindet und das ganze Theater ins Absurde geführt wird, dann wissen wir, dass nicht das Leben zu lang ist, sondern nur dieser Film (der wohl gemerkt bis dahin gute Laune verbreitet). Für mich persönlich ist der Höhepunkt des Films natürlich die Anfangssequenz, in der sich Alfi Seliger über unscharfe Kinoprojektionen und zu leisen Ton unterhalb der 7.0-Normeinstellung des Dolby-Faders auslässt.

Dienstag, 17. August 2010
Hochzeit in Polen und Gemetzel in Südamerika
Der heutige Kinotag hat leider nicht sonderlich viel Gutes gebracht...

HOCHZEITSPOLKA (1:1.85, DD 5.1)
Verleih: X Verleih (Warner)
Land/Jahr: Deutschland, Polen 2010
Regie: Lars Jessen
Darsteller: Christian Ulmen, Katarzyna Maciag, Fabian Hinrichs
Kinostart: 30.09.2010

Als seine vier Kumpels mitsamt der Ex-Freundin am Vorabend seiner Hochzeit in einem kleinen polnischen Kaff auftauchen, gerät Frieders Welt aus den Fugen. Zumal der gute Frieder als Geschäftsführer einer deutschen Firma allen bislang erfolgreich verschwiegen hat, dass die Firma bald dicht machen wird und sein Kumpel Jonas das alles hinausposaunen möchte... Der gescheiterte Versuch einer Culture Clash Komödie! Wenn es zwischen Deutschen und Polen durch die Sprachbarriere bedingt zu haarsträubenden Missverständnissen kommt, dann kann das ziemlich lustig sein. Warum es aber in dieser Komödie nicht funktioniert ist rätselhaft. Vermutlich liegt es an der Verkrampftheit, mit der die Filmemacher dabei vorgegangen sind. Schade.

THE EXPENDABLES (1:2.35, DD 5.1)
OT: The Expendables
Verleih: Splendid (Fox)
Land/Jahr: USA 2010
Regie: Sylvester Stallone
Darsteller: Sylvester Stallone, Jason Statham, Jet Li, Mickey Rourke, Randy Couture, Dolph Lundgren, Eric Roberts, Bruce Willis, Arnold Schwarzenegger

Wolfram Hannemanns Film-Blog

Kinostart: 26.08.2010

Eine kleine Truppe hartgesottener Söldner erhält den Auftrag, einen Diktator in Südamerika auszuschalten. Dass die Truppe dabei nicht nur den Diktator, sondern auch noch dessen gesamte Armee dezimiert, versteht sich dabei von selbst. Willkommen zurück in den achtziger Jahren! Denn Filme wie dieser von Sylvester Stallone geskripteten und inszenierten Actionfilm knallharten Einschlags waren das Markenzeichen jenes Jahrzehnts. Da durfte Rambo noch Rambo sein und bekam Szenenapplaus für jeden Bösen, den er zur Strecke brachte. Damit das auch heutzutage noch so funktioniert (wir sind schließlich alle inzwischen reifer und weiser), hat sich Stallone gleich eine ganze Garde von altehrwürdigen Haudegen wie Jet Li, Dolph Lundgren oder Mickey Rourke mit ins Boot geholt. Doch wie heisst es so schön: zuviele Köche verderben den Brei. Vor allem wenn sie schon zu alt sind. So darf Rambos Rentner-Gang dann auch bevorzugt im Dunkeln agieren. Da bedarf es schon eines ausgezeichneten und flinken Auges, um die ganze Action zu erfassen, die vorne auf der Leinwand abläuft. Ich habe mich während des Films gefragt, ob es tatsächlich noch Kinogänger gibt, die eine solche witz- und hirnlose Hau-drauf- und Schießkaputt-Orgie sehen möchten. Wenn dann während des Abspanns ein Song mit dem Titel “The Boys are back in Town” ertönt, dann ahnt man schon Böses...ein Sequel. Nichtsdestotrotz dürfte der Film in die Filmgeschichte eingehen, weil es Stallone gelungen ist, die alten Action-Mimen zu vereinen und obendrein noch Bruce Willis und Arnold Schwarzenegger für Kurzauftritte zu verpflichten.

Freitag, 20. August 2010
Schildkröten und Junkies
Zum Wochenausklang wieder einmal hartes Kontrastprogramm...

SAMMYS ABENTEUER – DIE SUCHE NACH DER GEHEIMEN PASSAGE
(1:2.35, 2k Digital, 3D, PCM 5.1)
OT: Around the World in 50 Years 3D
Verleih: Kinowelt
Land/Jahr: Belgien 2010
Regie: Ben Stassen
Kinostart: 28.10.2010

Im Alter von 50 Jahren erzählt die Schildkröte Sammy rückblickend aus ihrem bewegten Leben. Dabei werden Themen wie Freundschaft, Liebe, Wagemut und auch die Zerstörung der Umwelt durch den Menschen aufgegriffen. Der in atemberaubendem 3D entstandene Computeranimationsfilm hat einige liebenswerte Geschöpfe zu bieten, verläuft aber gemessen an entsprechenden amerikanischen Vorbildern auffallend langsam. Dadurch wird er sicherlich für Kinder leichter verdaulich, doch werden sich Erwachsene vermutlich etwas schwer damit tun. Die 3D-Technik ist besonders bei den vielen Unterwasseranimationen höchst eindrucksvoll und macht richtig Spaß. An einigen Stellen wird der Film für kleiner Zuschauer etwas zu bedrohlich, z.B. beim Angriff eines Haies auf die kleinen Schildkröten. Die Thematisierung der Umweltverschmutzung geht zwar in Ordnung, wirkt jedoch insgesamt etwas zu dominant.

TWELVE (1:1.85, DD 5.1)
OT: Twelve
Verleih: Tobis
Land/Jahr: USA 2010
Regie: Joel Schumacher
Darsteller: Chace Crawford, 50 Cent, Emma Roberts
Kinostart: 14.10.2010

Gutes Aussehen, heisser Sex und der ultimative Joint bestimmen das Leben von ein paar Jugendlichen der New Yorker Upper Class. Ihr Dreh- und Angelpunkt ist White Mike, der Drogendealer. Als plötzlich einer der besten Freunde von White Mike ermordet wird, überschlagen sich die Ereignisse... Der Roman des damals 17jährigen Nick McDonell wurde von Regisseur Joel Schumacher packend inszeniert, wird sich aber nicht ganz einfach seinem Publikum erschliessen. Die vielen Namen und Charaktere und die ständigen Kommentare aus dem Off (im Original gesprochen von Kiefer Sutherland) verwirren speziell zu Anfang ziemlich und man braucht eine ganze Zeit, sich in dem Film mit den vielen parallel laufenden Handlungssträngen zurechtzufinden. Dennoch wird man das Kino mit Bildern aus diesem Film verlassen und darüber nachdenken.

Alle Kritiken nachzulesen auf
www.wolframhannemann.de

Freitag, 01. Oktober 2010

09:00
"Welcome" – Kaffee, Tee und Sandwiches

10:00 Uhr
DOCTOR DOLITTLE
Originaltitel: Doctor Dolittle / USA 1967
Aufgenommen in 65mm Todd-AO® (1:2.21)
Präsentiert in 70mm (1:2.21) / 6-Kanal-Stereo-Magnetton
Deutsche Fassung / 152 Minuten / Erstaufführungskopie
Roadshow-Präsentation mit Pause
Welturaufführung: 05.12.1967
Deutsche Erstaufführung: 05.12.1967
Produktion: Arthur P. Jacobs
Regie: Richard Fleischer
Buch: Leslie Bricusse
Buchvorlage: Hugh Lofting (Erzählungen)
Kamera: Robert Surtees
Musik: Leslie Bricusse
Schnitt: Samuel E. Beetley, Marjorie Fowler
Darsteller: Rex Harrison (Dr. John Dolittle), Samantha Eggar (Emma Fairfax), Anthony Newley (Matthew Mugg), Richard Attenborough (Albert Blossom), William Dix (Tommy Stubbins), Peter Bull (General Bellowes), Portia Nelson (Sarah Dolittle)

Die fantastischen Abenteuer des Dr. Dolittle, der 498 Tiersprachen beherrscht und nach einer Riesen-Meeresschnecke sucht - dargeboten als aufwendiges Musical mit eingängigen Melodien, verblüffenden Einfällen und beachtlichen darstellerischen Leistungen (Quelle: Film-Dienst)

Oscar 1968
Beste Spezialeffekte: L.B. Abbott
Bester Filmsong: „Talk To The Animals": Leslie Bricusse

13:00
Kaffepause

14:00 Uhr
ZIRKUSWELT
Alternativtitel: Held der Arena
Originaltitel: Circus World / USA 1964
Aufgenommen in 35mm Super Technirama 70® (1:2.21)
Präsentiert in 70mm (1:2.21) / 6-Kanal-Stereo-Magnetton
Englische Originalfassung / 142 Minuten / Erstaufführungskopie
Roadshow-Präsentation mit Pause
Welturaufführung: 25.06.1964
Deutsche Erstaufführung: 10.12.1964
Produktion: Samuel Bronston
Regie: Henry Hathaway
Buch: Ben Hecht, Julian Halevy, James Edward Grant
Buchvorlage: Philip Yordan (Roman)
Kamera: Jack Hildyard, Claude Renoir
Musik: Dimitri Tiomkin
Schnitt: Dorothy Spencer
Darsteller: John Wayne (Matt Masters), Rita Hayworth (Lilli Alfredo), Claudia Cardinale (Toni Alfredo), Lloyd Nolan (Cap Carson), Richard Conte (Aldo Alfredo), John Smith (Steve McCabe)

Mit Showeffekten überladenes Spektakel aus dem Zirkusmilieu; als Handlungsfaden dient die Suche nach einer vor Jahren verschwundenen Artistin. Der aufwendig, aber konventionell inszenierte und hochkarätig besetzte Film sollte dem Comeback Rita Hayworths dienen und ist nicht frei von Sentimentalitäten (Quelle: Film-Dienst)

17:30
70mm Formats for Beginners
Vortrag von Thomas Hauerslev, MBKS, in englischer Sprache

19:00
Imbiss

20:00 Uhr
INDIANA JONES UND DER TEMPEL DES TODES
Originaltitel: Indiana Jones and the Temple of Doom / USA 1984
Aufgenommen in 35mm Panavision® Anamorphic (1:2.35)
Präsentiert in 70mm (1:2.21) / 6-Kanal-Stereo-Magnetton
Englische Originalfassung / 118 Minuten / Erstaufführungskopie
Welturaufführung: 23.05.1984
Deutsche Erstaufführung: 03.08.1984
Produktion: Robert Watts
Regie: Steven Spielberg
Buch: Willard Huyck, Gloria Katz
Kamera: Douglas Slocombe
Musik: John Williams
Schnitt: Michael Kahn

Darsteller: Harrison Ford (Indiana Jones), Kate Capshaw (Willie Scott), Ke Huy Quan (Short Round), Roshan Seth (Chattar Lal), Amrish Puri (Mola Ram), Dan Aykroyd (Weber)

Indiana Jones befreit ein indisches Bergdorf von der Herrschaft eines 12jährigen Maharadschas, der unter dem magischen Einfluß seines machthungrigen, menschenopfernden Hohepriesters steht. Technisch perfekt inszenierter Abenteuerfilm, der einen Action-Höhepunkt an den nächsten reiht. Parodierende Elemente verdecken etwas die übertriebene Härte und chauvinistische Grundhaltung (Quelle: Film-Dienst)

Oscar 1985
Beste Spezialeffekte: George Gibbs, Michael McAlister, Dennis Muren, Lorne Peterson

22:00 Uhr
"Get Together" mit badischen Bierspezialitäten der Privatbrauerei Hoepfner

Samstag, 02. Oktober 2010

09.00 Uhr
Großes Frühstücksbuffet im Schauburg-Foyer

10:00 Uhr
GREASE - SCHMIERE
Originaltitel: Grease / USA 1978
Aufgenommen in 35mm Panavision® Anamorphic (1:2.35)
Präsentiert in 70mm (1:2.21) / 6-Kanal Dolby Stereo Magnetton
Englische Originalfassung mit ??? Untertiteln / ??? Minuten / Erstaufführungskopie
Welturaufführung: 13.06.1978
Deutsche Erstaufführung: 28.09.1978
Produktion: Robert Stigwood, Allan Carr
Regie: Randal Kleiser
Buch: Bronte Woodard, Allan Carr
Buchvorlage: Jim Jacobs (Musical), Warren Casey (Musical)
Kamera: Bill Butler
Musik: Jim Jacobs, Warren Casey, Barry Gibb, John Farrar, Scott J. Simon, Louis St. Louis
Schnitt: John F. Burnett
Darsteller: John Travolta (Danny), Olivia Newton-John (Sandy), Stockard Channing (Rizzo), Jeff Conaway (Kenickie), Edward Byrnes (Vince Fontaine)

Mißverständnisse und Eifersüchteleien zwischen den Schülern eines amerikanischen Colleges in den 70er Jahren: Danny, der Führer der Lederjacken-Gang „T-Birds", verliebt sich in die neue Schülerin Sandy, wobei seinen Gefühlen sein Image sowie die eigene Coolness im Wege stehen. Die Verfilmung eines erfolgreichen Broadway-Musicals verschiebt die parodistischen Ansätze der Vorlage zugunsten eines bunten Nostalgie-Spektakels, das mit heute zu „Klassikern" gewordenen Songs in filmisch teils mitreißender Inszenierung gespickt ist. Die Wiederaufführung des Films erfolgte 1998 nach einer gründlichen „Digitalkur", wobei die Farben und der Ton ihre alte Brillanz wiederbekamen. (Quelle: Film-Dienst)

12:30 Uhr
SCENT OF MYSTERY
Alternativtitel: Holiday in Spain / USA 1960
Aufgenommen in 65mm Todd-AO® (1:2.21)
Präsentiert in 70mm (1:2.21) / 6-Kanal Stereo Magnetton
Englischsprachige Originalfassung / 108 Minuten / Erstaufführungskopie
Roadshow-Präsentation mit Pause
Welturaufführung: 06.01.1960
Deutsche Erstaufführung: 02.10.2010
Produktion: Michael Todd Jr.
Regie: Jack Cardiff
Buch: Gerald Kersh, William Rose, Kelley Roos (Story)
Kamera: John von Kotze
Musik: Harold Adamson, Mario Nascimbene & Jordan Ramin
Darsteller: Denholm Elliott (Oliver Larker), Peter Lorre (Smiley), Beverly Bentley (The Decoy Sally), Paul Lukas (Baron Saradin), Liam Redmond (Johnny Gin), Leo McKern (Tommy Kennedy), Peter Arne (Robert Fleming), Diana Dors (Winifred Jordan), Elizabeth Taylor (The Real Sally Kennedy)

Ein englischer Reisender (Denholm Elliott) deckt zufällig eine Verschwörung auf, deren Ziel die Ermordung einer jungen amerikanischen Touristin (Beverly Bently) ist.

14:30 Uhr
Kaffeepause

15:30 Uhr
CHEYENNE
Originaltitel: Cheyenne Autumn / USA 1964
Aufgenommen in 65mm Super Panavision® (1:2.21)
Präsentiert in 70mm (1:2.21) / 6-Kanal-Stereo-Magnetton
Englische Originalfassung mit deutschen und schwedischen Untertiteln / 159 Minuten / Erstaufführungskopie
Roadshow-Präsentation mit Pause
Welturaufführung: 03.10.1964
Deutsche Erstaufführung: 22.01.1965
Produktion: Bernard Smith
Regie: John Ford
Buch: James R. Webb
Buchvorlage: Mari Sandoz (Roman)
Kamera: William H. Clothier
Musik: Alex North
Schnitt: Otho Lovering
Darsteller: Richard Widmark (Captain Archer), Carroll Baker (Deborah Wright), Karl Malden (Captain Wessels), James Stewart (Wyatt Earp), Edward G. Robinson (Innenminister Carl Schurz), Sal Mineo (Red Shirt), Dolores del Rio (spanische Frau), Ricardo Montalban (Little Wolf), Gilbert Roland (Dull Knife), Arthur Kennedy (Doc Holliday),

John Carradine (Major Jeff Blair), Victor Jory (Tall Tree), Elizabeth Allen (Miss Guinevere Plantagenet), Patrick Wayne (Lt. Scott), George O'Brien (Major Braden), Walter Baldwin (Deborahs Onkel), Ben Johnson (Trooper Plumtree), Harry Carey jr. (Trooper Smith), Denver Pyle (Senator Henry), John Qualen (Svenson), Dan Borzage , Mae Marsh

Der Leidensweg der Cheyenne-Indianer aus der aufgezwungenen Reservation in die angestammte Heimat im Jahr 1878. Ein vom Ethos mitmenschlicher Achtung und Verantwortung geprägter Western von John Ford; meisterlich in der Bildgestaltung, bemerkenswert vor allem durch seine epischen Qualitäten und die ungewöhnliche Erzählperspektive aus der Sicht der Indianer. (Quelle: Film-Dienst)

19:00 Uhr
Imbiss

20:30 Uhr
Gala-Vorstellung mit Sektempfang
LORD JIM
Originaltitel: Lord Jim / GB 1965
Aufgenommen in 65mm Super Panavision® (1:2.21)
Präsentiert in 70mm (1:2.21) / 6-Kanal-Stereo-Digitalton (DTS®)
Englische Originalfassung / 154 Minuten / Neue Kopie
Roadshow-Präsentation mit Pause
Welturaufführung: 15.02.1965
Deutsche Erstaufführung: 03.09.1965
Produktion: René Dupont, Timothy Burrill
Regie: Richard Brooks
Buch: Richard Brooks
Buchvorlage: Joseph Conrad (Roman)
Kamera: Freddie Young
Musik: Bronislau Kaper
Schnitt: Alan Osbiston
Darsteller: Peter O'Toole (Jim), James Mason (Brown), Curd Jürgens (Cornelius), Eli Wallach (General), Daliah Lavi (Mädchen), Jack Hawkins (Marlow), Serge Reggiani , Akim Tamiroff (Schomberg)

Neuverfilmung des Abenteuerromans von Conrad um den wegen Feigheit bei Seenot aus der britischen Marine verwiesenen Offiziers, der durch seinen Einsatz für ein terrorisiertes Dorf seine verlorene Ehre zurückgewinnt, eine weitere Verfehlung aber mit dem Leben büßt. Eindrucksvoll im Aufwand der atmosphärischen Schilderung, doch oberflächlich in der Psychologisierung seiner Hauptperson. (Quelle: Film-Dienst)

Sonntag, 03. Oktober 2010

09:00 Uhr
Großes Frühstücksbuffet im Schauburg-Foyer

10:00 Uhr
KÖNIG DER KÖNIGE
Originaltitel: King of Kings / USA 1961
Aufgenommen in 35mm Super Technirama 70® (1:2.21)
Präsentiert in 70mm (1:2.21) / 6-Kanal-Stereo-Magnetton
Deutsche Fassung / 168 Minuten / Erstaufführungskopie
Roadshow-Präsentation mit Pause
Welturaufführung: 11.10.1961
Deutsche Erstaufführung: 21.12.1961
Produktion: Samuel Bronston
Regie: Nicholas Ray
Buch: Philip Yordan
Kamera: Franz Planer, Milton Krasner, Manuel Berenguer
Musik: Miklos Rozsa
Schnitt: Harold F. Kress, Renée Lichtig
Darsteller: Jeffrey Hunter (Jesus Christus), Siobhan McKenna (Maria), Royal Dano (Petrus), Robert Ryan (Johannes der Täufer), Frank Thring (Herodes Antipas), Hurd Hatfield (Pontius Pilatus), Ron Randell (Lucius, der Centurio), Viveca Lindfors (Claudia), Rita Gam (Herodias), Carmen Sevilla (Maria Magdalena), Brigid Bazlen (Salome), Harry Guardino (Barabbas), Rip Torn (Judas), Guy Rolfe (Kaiphas), Maurice Marsac (Nikodemus), Grégoire Aslan (Herodes), Edric Connor (Balthazar), George Coulouris , Conrado San Martín , Gérard Tichy , José Antonio , Luis Prendes , David Davies , José Nieto , Ruben Rojo , Fernando Sancho

Nicholas Rays („Denn sie wissen nicht, was sie tun", 1955) Versuch, das Leben Jesu zum Gegenstand eines fast dreistündigen Schau- und Erbauungsfilms zu machen, bleibt ohne spirituelle Tiefe. Im Spiel mit verschiedenartigen Stilelementen (von der idyllischen Legendenerzählung bis zu Elementen des russischen Revolutionsfilms und krasser Naturalistik) beweist die Regie allerdings einiges Geschick. Der Hauptdarsteller handhabt seine Aufgabe mit einer gelungenen Mischung aus Natürlichkeit und Zurückhaltung (Quelle: Film-Dienst)

14:00 Uhr
DAS ZIGEUNERLAGER ZIEHT IN DEN HIMMEL
Alternativtitel: Wenn die Zigeuner ziehen
Originaltitel: Tabor Uchodit W Nebo / SU 1976
Aufgenommen in 70mm SovScope 70® (1:2.21)
Präsentiert in 70mm (1:2.21) / 6-Kanal-Stereo-Magnetton
Russische Originalfassung mit deutschen Untertiteln / 100 Minuten / Erstaufführungskopie
Welturaufführung: ?
Deutsche Erstaufführung: 28.10.1977
Regie: Emil Lotjanu
Buch: Emil Lotjanu
Buchvorlage: Maxim Gorki (Erzählung „Makar Tschudra")
Kamera: Sergej Wronski
Musik: Jewgeni Doga
Darsteller: Swetlana Toma (Rada), Grigori Grigoriu (Sobar), Boris Mulajew (Makar Tschudra), Sergej Finiti (Balbaja), Jelena Sadowskaja (Julischka)

Eine dramatisch endende Liebesgeschichte unter wandernden Zigeunern, deren Lebensart und -anschauungen nostalgisch-folkloristisch geschildert werden. Die Qualitäten des Films - gute Typenzeichnung und malerische Landschaftsaufnahmen - werden gemindert von musikalisch verstärkten, überinszenierten Schaueffekten (Quelle: Film-Dienst)

16:00 Uhr
Kaffeepause

16:30 Uhr
JENSEITS VON AFRIKA
Originaltitel: Out of Africa / USA 1985
Aufgenommen in 35mm Technovision® Spherical (1:1.85)
Präsentiert in 70mm (1:1.85) / 6-Kanal-Dolby-Stereo-Magnetton
Englische Originalfassung mit dänischen Untertiteln / 161 Minuten / Erstaufführungskopie
Welturaufführung: 10.12.1985
Deutsche Erstaufführung: 13.03.1986
Produktion: Sydney Pollack
Regie: Sydney Pollack
Buch: Kurt Luedtke
Buchvorlage: Tania Blixen (Buch)
Kamera: David Watkin
Musik: John Barry
Schnitt: Fredric Steinkamp, William Steinkamp, Pembroke J. Herring, Sheldon Kahn
Darsteller: Meryl Streep (Karen Blixen), Robert Redford (Denys Finch Hatton), Klaus Maria Brandauer (Bror Blixen), Michael Kitchen (Berkeley Cole), Malick Bowens (Farah Aden), Mike Bugara (Juma), Joseph Thiaka (Kamanta), Michael Gough (Lord Delamere)

Die Lebensgeschichte der dänischen Schriftstellerin Karen Blixen, ihre abenteuerlichen Jahre als Farmerin in Afrika und ihre unglückliche Romanze mit einem Großwildjäger. Der sensibel inszenierte Film beschreibt eindrucksvoll den romantischen Idealismus einer eigenwilligen Frau am Ende der Kolonialepoche, wobei er gelegentlich selbst in sentimentale Wehmut verfällt. Der Traum vom freien Leben fernab der zivilisierten Gesellschaft mit ihren sozialen und emotionalen Tabus wird zwar beschworen, sein Scheitern aber kaum beleuchtet. Das mindert freilich nicht die Qualität des Films als außergewöhnlich unterhaltsames Melodram, das leise und anteilnehmend ein romantisches Lebensgefühl beschreibt. (Quelle: Film-Dienst)

Oscar 1986
Beste Ausstattung: Stephen Grimes, Josie MacAvin
Beste Kamera: David Watkin
Beste Musik: John Barry
Beste Regie: Sydney Pollack
Bester Film: Sydney Pollack
Bester Ton: Gary Alexander, Peter Handford, Chris Jenkins, Larry Stensvold
Bestes Drehbuch nach einer literarischen Vorlage: Kurt Luedtke

19:00 Uhr
Imbiss

20:30 Uhr
DAS GOLDENE HAUPT
Originaltitel: The Golden Head / Az Aranyfej / USA/ H 1963
Aufgenommen in 35mm Super Technirama 70® (1:2.21), 65mm MCS-70 (1:2.21) und 35mm 3-Streifen Cinerama® (1:2.72)
Präsentiert in 70mm (1:2.21) / 6-Kanal Stereo Magnetton
Englische Originalfassung / 105 Minuten / Erstaufführungskopie
Roadshow-Präsentation mit Pause
Welturaufführung: 10.12.1964
Deutsche Erstaufführung: 18.02.1966
Produktion: Alexander Paal
Regie: Richard Thorpe, James Hill
Buch: Stanley Goulder, Iván Boldizsár
Buchvorlage: Roger Pilkington (Roman „Nepomuk des Flusses“)
Kamera: István Hildebrand
Musik: Szabolcs Fényes
Schnitt: Frank Clarke
Darsteller: George Sanders (Basil Palmer), Buddy Hackett (Lionel Pack), Jess Conrad (Michael Stevenson), Lorraine Power (Milly Stevenson), Robert Coote (Braithwaite)

Die Kinder eines englischen Kriminalisten versuchen auf ihrer Reise durch Ungarn, auf eigene Faust den Diebstahl eines wertvollen Kunstgegenstandes aufzuklären. Ausgezeichneter Kinderfilm mit leicht überschaubarer Handlung und gut entwickelten Charakteren. (Quelle: Film-Dienst)

In Anwesenheit von Hauptdarsteller Jess Conrad (im Bild rechts mit Margaret Thatcher)

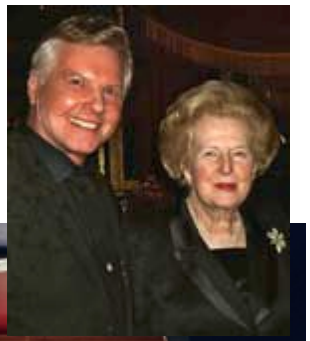

Organisatorisches

Preise

Der Eintritt zum 70mm-Festival kostet je Veranstaltung	10,00 EUR
Der Eintritt zur 70mm Gala-Vorstellung am Samstagabend	11,00 EUR
Für Schüler und Studenten je Veranstaltung	7,00 EUR
Für Kinder bis einschließlich 12 Jahre je Veranstaltung	5,00 EUR
Festival-Tages-Pass für alle Veranstaltungen des Tages	40,00 EUR*
Festival-Tages-Pass für Studenten	30,00 EUR*
Festival-Weekend-Pass für alle Festival-Veranstaltungen	100,00 EUR**
Festival-Weekend-Pass für Studenten	70,00 EUR**

* Inkl. aller Veranstaltungen des jeweiligen Tages, Frühstücksbuffet, „Get Together“ bei dem Festival-Tagespass für Freitag, Glas Prosecco in der Pause der Galavorstellung am Samstagabend bei dem Festival-Tagespass für Samstag, Festival-Broschüre

** Inkl. „Get Together“ mit badischer Braukunst von HOEPFNER am Freitagabend, Frühstücksbuffet in der Schauburg am Samstag und Sonntag, Glas Prosecco in der Pause der Galavorstellung am Samstagabend, Kaffee/Tee, Imbiss, Festival-Broschüre

Tickets kann man kaufen

* in der Schauburg, Marienstraße 16, 76137 Karlsuhe, täglich 10.00 bis 23.00 Uhr
* im Musikhaus Schlaile (zzgl. 10% Vorverkaufsgebühr)*
* im Ticket Forum in der Postgalerie (zzgl. 10% Vorverkaufsgebühr)*
* Stadtmarketing am Marktplatz (zzgl. 10% Vorverkaufsgebühr)*
* Touristinformation am Hauptbahnhof (zzgl. 10% Vorverkaufsgebühr)*
* kompfortabel über das Internet und Ausdruck der Tickets über Drucker (zzgl. 10% Vorverkaufsgebühr)*

*Keine Vorverkaufsgebühren beim Kauf eines Festival-Weekend-Pass oder eines Festival-Tages-Pass

Unterkunft:

Offizielles Festivalhotel: NOVOTEL (5 min zu Fuß vom Kino entfernt)
EZ: EUR 67,00 (ohne Frühstück) / DZ: EUR 83,00 (ohne Frühstück)
(bei der Hotelreservierung unbedingt nach “Schauburg Rate” fragen)

Weitere Infos:
www.in70mm.com
www.schauburg.de
www.70mm-festival.com

DER KINOERFOLG JETZT AUF DVD!
STEPHEN REA
LOTTE VERBEEK
nothing personal
»Dieser wunderschöne Film beglückt sein Publikum wie ein Geschenk«
TAGESSPIEGEL
WINNER 62. FILM FESTIVAL LOCARNO 2009
WINNER NETHERLANDS FILM FESTIVAL UTRECHT 2009
WINNER 6. SEVILLA EUROPEAN FILM FESTIVAL 2009
60. INTERNATIONALE FILMFESTSPIELE BERLIN 2010
9TH MARRAKECH INTERNATIONAL FILM FESTIVAL MOROCCO 2009
Ein Film der
MFA+
www.mfa-film.de
VERLEIHSTART: 06.09.2010
KAUFSTART: 28.09.2010
Im Vertrieb der
ASCOT ELITE Home Entertainment

Neuankündigungen DVD BRD (Regionalcode 2)

Animation

Bernard - Bernard Sports (Vol. 3) (2 DVDs)
Bernard
Kinderfilm/Zeichentrick 2004-2010 Ltbx 16x9 DD 2.0 (D) min.
Foreign Media Group Germany(FMKids) 17.09.2010
13,90 EUR BestellNr.: 20037001

Bleach Movie 1 - Memories of Nobody (2 DVDs)
Gekijouban Bleach: Memories Of Nobody
Booklet, Interviews, Storyboard, Trailer, Galerie
Zeichentrick/Fantasy 2006 DD 5.1 (D) DD 2.0 (D) DD 5.1 (Jap) DD 2.0 (Jap) 87min.
AV Visionen(Anime Video) 24.09.2010
35,90 EUR BestellNr.: 20036883

Chrissy und die Cheerleader
Groove Squad
Dir. Patrick A. Ventura
Kinderfilm/Zeichentrick 2002 FF DD 2.0 (D) DD 2.0 (E) 67min.
Foreign Media Group Germany(FMKids) 17.09.2010
9,90 EUR BestellNr.: 20037003

Futurama - Die komplette Serie: Benders Kopf (Limited Edition, 19 DVDs)
Futurama
Audiokommentar, Entfallene Szenen, Animatics, Bildergalerien, Storyboards, 3D-Modelle aus Rohzeichnungen, Featurette, TV-Spots, Trailer
Zeichentrick/Satire 1999-2010 Ltbx 16x9 (D) (E) min.
Twentieth Century Fox Home Entertainment Germany 29.10.2010
189,90 EUR BestellNr.: 20036978

Garden of Sinners - Vol. 1 (+ Audio-CD)
Kara No Kyoukai - Fukan Fukei
Soundtrack-CD
Zeichentrick/Action 2006 Ltbx 16x9 DD 2.0 (D) 48min.
AV Visionen(Anime Video) 24.09.2010
35,90 EUR BestellNr.: 20036882

Der gestiefelte Kater
Nagagutsu O Haita Neko
Dir. Kimio Yabuki, Fred Ladd
Bildergalerie, Ausmalbilder, Hörbuch, Das Märchen zum Ausdrucken, Trailer
Kinderfilm/Zeichentrick 1969 FF (D) (Jap) 123min.
AL!VE Vertriebs- und Marketing AG(Ostalgica) 24.09.2010
18,90 EUR BestellNr.: 20036958

Harry und sein Eimer voller Dinos - Vol. 07
Harry And His Bucketful Of Dinosaurs
Zeichentrick 2005 FF DD 5.1 (D) DD 5.1 (E) 55min.
Black Hill Pictures 03.09.2010
9,90 EUR BestellNr.: 20036864

Harry und sein Eimer voller Dinos - Vol. 08
Harry And His Bucketful Of Dinosaurs
Zeichentrick 2005 FF DD 5.1 (D) DD 5.1 (E) 55min.
Black Hill Pictures 03.09.2010
9,90 EUR BestellNr.: 20036865

Mama Muh und die Krähe - Der Film
Mamma Mu & Kråkan
Trailer
Kinderfilm/Zeichentrick 2009 Ltbx 16x9 DD 5.1 (D) DTS (D) DD 5.1 (E) 78min.
Sunfilm Entertainment 08.10.2010
13,90 EUR BestellNr.: 20036877

Die Simpsons - Die komplette Season 13
The Simpsons
Dir. Mark Kirkland, Steven Dean Moore
Zeichentrick/Satire 2001-2002 min.
Twentieth Century Fox Home Entertainment Germany 29.10.2010
64,90 EUR BestellNr.: 20036972

Die Simpsons - Die komplette Season 13 (Tiefziehbox, Collector's Edition)
The Simpsons
Dir. Mark Kirkland, Steven Dean Moore
Zeichentrick/Satire 2001-2002 min.
Twentieth Century Fox Home Entertainment Germany 29.10.2010
64,90 EUR BestellNr.: 20036973

Simsalabim Sabrina - Freunde für immer
Sabrina - The Animated Series
Vom Bleistiftstrich zur fertigen Sabrina", Sabrina Fun Facts, „Was alles schief gehen kann
Kinderfilm/Zeichentrick 1999-2001 Ltbx DD 2.0 (D) 75min.
Foreign Media Group Germany(FMKids) 17.09.2010
9,90 EUR BestellNr.: 20037002

Tamala 2010 - A Punk Cat in Space
Tamala 2010
Dir. Tol
Musikvideos, 3D Animationen, Trailer
Trickfilm 2002 Ltbx 16x9 DD 5.1 (D) DD 5.1 (Jap) 92min.
Rapid Eye Movies HE 17.09.2010
15,90 EUR BestellNr.: 20036954

Die Welt in 10 Millionen Jahren
Wizards
Dir. Ralph Bakshi
Audiokommentar, Featurette, Bildergalerie, Trailer
Zeichentrick/Science Fiction 1976 Ltbx 16x9 DD 2.0 (D) DD 2.0 (E) 77min.
Koch Media 27.08.2010
20,90 EUR BestellNr.: 20036855

Die Welt in 10 Millionen Jahren (Blu-ray)
Wizards
Dir. Ralph Bakshi
Audiokommentar, Featurette, Bildergalerie, Trailer
Zeichentrick/Science Fiction 1976 Ltbx DTS-HD 2.0 MA (D) DTS-HD 2.0 MA (E) 81min.
Koch Media 27.08.2010
25,90 EUR BestellNr.: 20036886

Film

28 Days Later / 28 Weeks Later (2 Discs) (k.J.) (Blu-ray)
28 Days Later / 28 Weeks Later
Cillian Murphy, Naomie Harris, Christopher Eccleston, Megan Burns, Brendan Gleeson, Noah Huntley, Chris Dunne, Emma Hitching, Alexander Delamere, Kim McGarrity, Luke Mably, Stuart McQuarrie, Ricci Harnett, Leo Bill, Junior Laniyan, Ray Panthaki, Sanjay Rambaruth, Marvin Campbell, David Schneider, Toby Sedgwick, Justin Hackney, Jukka Hiltunen, Bindu de Stoppani, Alex Palmer, Jeremy Renner, Robert Carlyle, Rose Byrne, Harold Perrineau jr., Catherine McCormack, Mackintosh Muggleton, Imogen Poots, Idris Elba, Emily Beecham, Shahid Ahmed - Dir. Danny Boyle, Juan Carlos Fresnadillo
Audiokommentar, Entfallene Szenen, Alternatives Ende, Making-of, Musikvideo, Bildergalerien, Animierte Storyboards, Trailer
Horror 2002-2007 Ltbx DTS (D) DTS-HD 5.1 MA (E) 216min.
Twentieth Century Fox Home Entertainment Germany 01.10.2010
22,90 EUR BestellNr.: 20036983

666: The Child (k.J.)
666: The Child
Adam Vincent, Sarah Lieving, Boo Boo Stewart, Rodney Bowman, Nora Jesse, D. C. Douglas - Dir. Jake Jackson
Slideshow, Trailer, Making of
Horror 2006 Ltbx 16x9 DD 5.1 (D) DD 5.1 (E) 75min.
da music(Blueline Production) 13.08.2010
9,90 EUR BestellNr.: 20036909

Abbott und Costello - Dschungel der Gefahren
Africa Screams
Bud Abbott, Lou Costello, Clyde Beatty, Max Baer Jr., Buddy Baer, Hillary Brooke - Dir. Charles Barton
Komödie/Abenteuer 1949 FF DD 1.0 (D) DD 1.0 (E) 108min.
KNM Home Entertainment(aberle - media) 23.09.2010
15,90 EUR BestellNr.: 20036932

Die Abenteuer der Familie Robinson in der Wildnis (3 DVDs)
Die Abenteuer der Familie Robinson in dr Wildnis / Mountain Family Robinson / Weitere Abenteuer der Familie Robinson in der Wildnis
Robert Logan, Susan Damante-Shaw, Hollye Holmes, Ham Larsen, George „Buck" Flower - Dir. Stewart Raffill, Frank Zuniga, Jack Couffer
Dokumentation
Abenteuer 1975-1979 FF DD 2.0 (D) DD 2.0 (E) 290min.
S.A.D. Home Entertainment 05.11.2010
39,90 EUR BestellNr.: 20036919

Abgehört - Trau niemals einem Cop
Qie Ting Feng Yun
Jeff Lau, Louis Koo, Daniel Wu, Zhang Jingchu, Michael F. Wong, Waise Lee, Au Kam-tong, Matt Chow - Dir. Felix Chong,

Neuankündigungen DVD BRD (Regionalcode 2)

Alan Mak
Making of, Trailer
Thriller/Action 2009 Ltbx 16x9 DD 5.1 (D) DTS (D) DD 5.1 (Kanton) 96min.
Koch Media 03.09.2010
20,90 EUR BestellNr.: 20036856

Abgehört - Trau niemals einem Cop (Blu-ray)

Qie Ting Feng Yun
Jeff Lau, Louis Koo, Daniel Wu, Zhang Jingchu, Michael F. Wong, Waise Lee, Au Kam-tong, Matt Chow - Dir. Felix Chong, Alan Mak
Making of, Trailer
Thriller/Action 2009 Ltbx DTS-HD 5.1 MA (D) DTS-HD 5.1 MA (Kanton) 100min.
Koch Media 03.09.2010
25,90 EUR BestellNr.: 20036887

American High School

American High School
Jillian Murray, Nikki Ziering, James E. Foley, Aubrey O'Day, Talan Torriero, Martin Klebba, Brian Drolet, Alex Murrel, Cameron Goodman - Dir. Sean Patrick Cannon
Komödie 2009 Ltbx 16x9 DD 5.1 (D) DTS (D) DD 5.1 (E) 83min.
Sunfilm Entertainment 06.08.2010
15,90 EUR BestellNr.: 20036986

American High School (Blu-ray)

American High School
Jillian Murray, Nikki Ziering, James E. Foley, Aubrey O'Day, Talan Torriero, Martin Klebba, Brian Drolet, Alex Murrel, Cameron Goodman - Dir. Sean Patrick Cannon
Komödie 2009 Ltbx DTS-HD 7.1 MA (D) DTS-HD 5.1 MA (E) 87min.
Sunfilm Entertainment 06.08.2010
25,90 EUR BestellNr.: 20036987

American Shaolin

American Shaolin
Reese Madigan, Trent Bushey, Daniel Dae Kim, Billy Chang, Cliff Lenderman - Dir. Lucas Lowe
Action 1991 FF DD 2.0 (D) 103min.
da music(Blueline Production) 13.08.2010
9,90 EUR BestellNr.: 20036908

Un amour à taire (OmU)

Un Amour A Taire
Louise Monot, Jérémie Renier, Nicolas Gob, Bruno Todeschini, Charlotte de Turckheim, Michel Jonasz, Anne Girouard, Olivier Saladin - Dir. Christian Faure
Trailer, Bildergalerie, Hintergrundinfo, Interviews, Animierte interaktive Menüs
Drama 2006 Ltbx 16x9 DD 2.0 (F) 103min.
cmv-Laservision 24.09.2010
20,90 EUR BestellNr.: 20036959

Angel - Jäger der Finsternis: Die komplette Serie, Season 1-5 (30 DVDs)

Angel
David Boreanaz
Diverse
Horror/Komödie 1999-2004 4822min.
Twentieth Century Fox Home Entertainment Germany 29.10.2010
64,90 EUR BestellNr.: 20036976

Ashanti

Ashanti
Sir Michael Caine, Sir Peter Ustinov, Beverly Johnson, Kabir Bedi, Omar Sharif, Sir Rex Harrison, William Holden - Dir. Richard Fleischer
Abenteuer 1978 Ltbx DD 1.0 (D) DD 1.0 (E) 112min.
EuroVideo Bildprogramm 28.10.2010
20,90 EUR BestellNr.: 20037000

Die Augen des Satans

The Brain From Planet Arous
John Agar, Joyce Meadows, Robert Fuller - Dir. Nathan Juran
Audiokommentar, Trailer, Bildergalerie
Horror 1958 FF DD 1.0 (D) DD 1.0 (E) 71min.
Anolis 10.08.2010
25,90 EUR BestellNr.: 20036895

Le avventure di Mary Read

Le Avventure Di Mary Read
Lisa Gastoni - Dir. Umberto Lenzi
Abenteuer/Action 1961 Ltbx 16x9 (D) 85min.
da music(Time Life Audio) 13.08.2010
9,90 EUR BestellNr.: 20036912

Barfuß bis zum Hals

Christoph M. Ohrt, Martin Brambach, Stefanie Höner, Constantin von Jascheroff, Diane Willems, Sarah Kim Gries, Gotthard Lange, Rüdiger Kühmstedt - Dir. Hansjörg Thurn
Komödie 2009 Ltbx 16x9 DD 2.0 (D) 94min.
Spirit Media 24.09.2010
15,90 EUR BestellNr.: 20036860

Begierde - The Hunger (4 DVDs)

The Hunger
Terence Stamp, David Bowie - Dir. Russell Mulcahy, Tony Scott, Jake Scott, Patricia Rozema, Christian Duguay, George Mihalka
Horror 1997-2000 FF DD 2.0 (D) DD 2.0 (E) 591min.
Koch Media 03.09.2010
39,90 EUR BestellNr.: 20036858

Bekenntnisse des Hochstaplers Felix Krull (3 DVDs)

John Moulder-Brown, Magali Noël, Marie Colbin, Fernando Rey, Pierre-François Pistorio, Georgia Slowe, James Cossins, Nikolaus Paryla, Rolf Zacher, Hans Heinz Moser, Pierre Doris, Alain Flick, Vera Tschechowa, Franziska Walser, Mareike Carrière, Despina Pajanou, Joss Ackland, Rita Tushingham, Klaus Schwarzkopf, Daphne Wagner, Oliver Wehe (Felix Krull), Kurt Raab - Dir. Bernhard Sinkel
Interview
Komödie 1982 FF DD 1.0 (D) 300min.
Studio Hamburg Distribution & Marketing(ARD Video) 01.10.2010
39,90 EUR BestellNr.: 20036937

Berlin Alexanderplatz (6 DVDs, Remastered)

Günter Lamprecht, Elisabeth Trissenaar, Karin Baal, Franz Buchrieser, Peter Kollek, Brigitte Mira, Mechthild Großmann, Barbara Valentin, Hans Zander, Yaak Karsunke, Claus Holm, Roger Fritz, Hanna Schygulla, Axel Bauer, Klaus Höhne, Herbert Steinmetz, Harry Baer, Rolf Zacher, Werner Asam, Marquard Bohm, Jürgen Draeger, Prof. Hark Bohm, Angela Schmidt, Christiane Maybach, Sonja Neudorfer, Gerhard Zwerenz, Jan George, Katrin Schaake, Elma Karlowa, Hermann Lause, Wolfgang Schenck, Karl-Heinz von Hassel, Karlheinz Braun, Peter Bretz, Gottfried John, Annemarie Düringer, Helen Vita, Ivan Desny, Günther Kaufmann, Irm Hermann, Volker Spengler, Vitus Zeplichal, Lilo Pempeit, Christine de Loupe, Karl E. Scheydt, Traute Hoess, Fritz Schediwy, Peter Kuiper, Udo Kier, Helmut Petigk, Barbara Sukowa, Wolfried Lier, Kurt Weinzierl, Jan Groth, Adrian Hoven, Y Sa Lo, Dieter Prochnow, Rainer Will, Elke Haltaufderheide, Hans-Michael Rehberg, Matthias Fuchs, Horst Laube, Roland Schäfer, Raúl Giménez, Georg Lehn, Margit Carstensen, Helmut Griem, Rainer Werner Fassbinder, Peer Raben, Marie-Luise Marjan, Juliane Lorenz - Dir. Rainer Werner Fassbinder
Making of, Featurettes, Booklet, Bildergalerie, Gesamtcredits
Drama 1980 FF DD 1.0 (D) 900min.
Kinowelt Home Entertainment (Arthaus) 21.10.2010
79,90 EUR BestellNr.: 20036900

Billu Barber

Billu
Irrfan Khan, Shah Rukh Khan, Lara Dutta, Om Puri, Asrani, Kareena Kapoor, Deepika Padukone - Dir. Priyadarshan
Making of, Entfallene Szenen, Trailer, TV Spots
Komödie/Drama 2009 Ltbx 16x9 DD 5.1 (D) DD 5.1 (Hindi) 132min.
Rapid Eye Movies HE 07.05.2010
15,90 EUR BestellNr.: 20037007

Billu Barber (Special Edition)

Billu
Irrfan Khan, Shah Rukh Khan, Lara Dutta, Om Puri, Asrani, Kareena Kapoor, Deepika Padukone - Dir. Priyadarshan
Making of, Entfallene Szenen, Trailer, TV Spots, Poster
Komödie/Drama 2009 Ltbx 16x9 DD 5.1 (D) DD 5.1 (Hindi) 132min.
Rapid Eye Movies HE 11.09.2009
25,90 EUR BestellNr.: 20037006

Blind Dating

Blind Dating
Chris Pine, Eddie Kaye Thomas, Anjali Jay, Jane Seymour, Jenny Alden, Judith Benezra - Dir. James Keach
Trailer, Behind the Scenes, Entfallene und erweiterte Szenen, Interviews, Featurette, Wendecover
Komödie 2006 Ltbx 16x9 DD 5.1 (D) DD 5.1 (E) 116min.
AL!VE Vertriebs- und Marketing AG(Evolution) 28.02.2011
20,90 EUR BestellNr.: 20036963

Blind Dating (Blu-ray)

Blind Dating
Chris Pine, Eddie Kaye Thomas, Anjali Jay, Jane Seymour, Jenny Alden, Judith Benezra - Dir. James Keach
Trailer, Behind the Scenes, Entfallene und erweiterte Szenen, Interviews, Featurette, Wendecover
Komödie 2006 Ltbx DD 5.1 (D) DD 5.1 (E) 120min.
AL!VE Vertriebs- und Marketing AG(Evolution) 28.02.2011
25,90 EUR BestellNr.: 20036968

Enid Blyton - Fünf Freunde, Folgen 01-26 (3 Discs + 1 DVD) (Blu-

Der neue Film von Ryan Nicholson (Gutterballs, Hanger)
Star Vehicle
Dying for a ride?

Neuankündigungen DVD BRD (Regionalcode 2)

ray)
Enid Blyton's Famous Five
Marcus Harris, Michele Gallagher, Gary Russell, Jennifer Thanisch, Michael Hinz, Sue Best, Friedrich von Thun, Wayne Brooks, Timothy Bateson - Dir. Peter Duffell, Sidney Hayers, Don Leaver, James Gatward, David Pick, Pat Jackson
Booklet
Abenteuer 1978-1979 FF DD 2.0 (D) DD 2.0 (E) 676min.
Universum Film(moviemax) 08.10.2010
tba BestellNr.: 20036982

Bollywood Spielfilm Hits (3 Discs)
Bollywood Spielfilm Hits (3 Discs)
Action 220min.
ZYX Music 10.09.2010
20,90 EUR BestellNr.: 20036996

Buffy - Im Bann der Dämonen: Season 1-7 (39 DVDs)
Buffy The Vampire Slayer
Sarah Michelle Gellar, Nicholas Brendon, Alyson Hannigan, Anthony Head, James Marsters, Emma Caulfield, Michelle Trachtenberg, Kristine Sutherland - Dir. Joss Whedon, James A. Contner, David Solomon
Diverse
Horror/Komödie 1997-2003 3499min.
Twentieth Century Fox Home Entertainment Germany 29.10.2010
99,90 EUR BestellNr.: 20036975

Chapter 27 - Die Ermordung des John Lennon
Chapter 27
Jared Leto, Lindsay Lohan, Ursula Abbott, George Bryant II, Mark Lindsay Chapman, Judah Friedlander - Dir. J.P. Schaefer
Making of, Trailer, Bildergalerie, Wendecover
Drama/Kriminalfilm 2007 Ltbx 16x9 DD 5.1 (D) DD 5.1 (E) 81min.
AL!VE Vertriebs- und Marketing AG(Evolution) 29.11.2010
20,90 EUR BestellNr.: 20036960

Chapter 27 - Die Ermordung des John Lennon (Blu-ray)
Chapter 27
Jared Leto, Lindsay Lohan, Ursula Abbott, George Bryant II, Mark Lindsay Chapman, Judah Friedlander - Dir. J.P. Schaefer
Making of, Trailer, Bildergalerie, Wendecover
Drama/Kriminalfilm 2007 Ltbx DD 5.1 (D) DD 5.1 (E) 85min.
AL!VE Vertriebs- und Marketing AG(Evolution) 29.11.2010
25,90 EUR BestellNr.: 20036965

Chéri - Eine Komödie der Eitelkeiten
Chéri
Michelle Pfeiffer, Rupert Friend, Kathy Bates, Felicity Jones, Iben Hjejle - Dir. Stephen Frears
Kurzfilme, Entfallene Szenen
Drama 2009 Ltbx 16x9 DD 5.1 (D) DD 5.1 (E) 89min.
Prokino Filmverleih GmbH 08.10.2010
25,90 EUR BestellNr.: 20037004

City of Life and Death - Das Nanjing Massaker (2 DVDs)
Nanjing! Nanjing!
Liu Ye, Gao Yuanyuan, Hideo Nakaizumi, Fan Wei, Liu Bin, John Paisley, Jiang Yiyan - Dir. Lu Chuan
Behind the Scenes, Trailer, Bildergalerie
Drama/Kriegsfilm 2009 Ltbx 16x9 DD 5.1 (D) DD 5.1 (Manda) 130min.
KSM(NewKSM) 11.10.2010
20,90 EUR BestellNr.: 20036884

City of Life and Death - Das Nanjing Massaker (Blu-ray)
Nanjing! Nanjing!
Liu Ye, Gao Yuanyuan, Hideo Nakaizumi, Fan Wei, Liu Bin, John Paisley, Jiang Yiyan - Dir. Lu Chuan
Behind the Scenes, Trailer, Bildergalerie
Drama/Kriegsfilm 2009 Ltbx DTS-HD 5.1 MA (D) DTS-HD 5.1 MA (Manda) 135min.
KSM(NewKSM) 11.10.2010
25,90 EUR BestellNr.: 20036893

Criminal Intent - Verbrechen im Visier, Season Three, Part Two
Law & Order: Criminal Intent
Vincent D'Onofrio, Kathryn Erbe, Jamey Sheridan, Courtney B. Vance, Olek Krupa, David Costabile - Dir. Steve Shill, Frank Prinzi, Alex Zakrzewski, Constantine Makris, Jean de Segonzac, Darnell Martin, Christopher Swartout, Joyce Chopra, Alex Chapple
Kriminalfilm 2003-2004 Ltbx 16x9 DD 2.0 (D) DD 2.0 (E) 462min.
Universal Pictures Germany(Universal) 07.10.2010
25,90 EUR BestellNr.: 20036994

The Crow - Die Krähe (Steelbook) (k.J.)
The Crow
Brandon Lee, Ernie Hudson, Michael Wincott, David Patrick Kelly, Angel David, Rochelle Davis, Bai Ling, Laurence Mason, Michael Massee, Bill Raymond, Marco Rodriguez, Sofia Shinas, Anna Thomson, Tony Todd, Jon Polito - Dir. Alex Proyas
Action/Fantasy 1994 101min.
EuroVideo Bildprogramm 11.11.2010
tba BestellNr.: 20036935

Cybill - Staffel 3 (4 DVDs)
Cybill
Cybill Shepherd, Christine Baranski, Alicia Witt, Alan Rosenberg, Tom Wopat, Tim Maculan, Dedee Pfeiffer, Peter Krause - Dir. Andrew D. Weyman, David Trainer
Komödie 1995-1998 FF DD 2.0 (D) DD 2.0 (E) 572min.
Sunfilm Entertainment 10.09.2010
35,90 EUR BestellNr.: 20036879

Cybill - Staffel 4
Cybill
Cybill Shepherd, Christine Baranski, Alicia Witt, Alan Rosenberg, Tom Wopat, Tim Maculan, Dedee Pfeiffer, Peter Krause - Dir. Andrew D. Weyman, David Trainer
Komödie 1995-1998 FF DD 2.0 (D) DD 2.0 (E) 528min.
Sunfilm Entertainment 08.10.2010
30,90 EUR BestellNr.: 20036880

Deadly Chucky Dolls - Teufel ... in XXS (k.J.)
Dangerous Worry Dolls
Jessica Morris, Meredith McClain, Paul Boukadakis, Rebekah Crane, Ker'in Hayden, Susan Ortiz, Deb Snyder, Anthony Dilio - Dir. Charles Band
Horror/Thriller 2008 Ltbx DD 5.1 (D) DD 2.0 (D) DD 5.1 (E) DD 2.0 (E) 80min.
KNM Home Entertainment(Movie Power) 23.09.2010
15,90 EUR BestellNr.: 20036921

Diana - Ein Leben für die Liebe (Bild der Frau Love Collection)
Princess In Love
Christopher Bowen, Julie Cox, Julia St. John, Christopher Villiers - Dir. David Greene
Bio- und Filmografien, Bildergalerie, Trailer, Wendecover
Drama 1996 FF DD 2.0 (D) DD 2.0 (E) 94min.
Kinowelt Home Entertainment 07.10.2010
13,90 EUR BestellNr.: 20036947

Django - Willst Du leben - schiess! (k.J.)
Se Vuoi Vivere... Spara
Sean Todd, Isabella Savona, Ken Wood - Dir. Sergio Garrone
aka „Andere beten, Django schießt"
Western 1968 Ltbx 16x9 DD 1.0 (D) 97min.
UIG 13.08.2010
13,90 EUR BestellNr.: 20036946

Dragonwars - Krieg der Monster
Daikaijû Kettô: Gamera Tai Barugon
Kajiro Hongo, Akira Natsuki, Kyoko Enami, Koji Fuiyama, Yuzo Hayakawa, Ichirô Sugai - Dir. Shigeo Tanaka
Science Fiction 1966 Ltbx 16x9 89min.
da music(Life Time Audio) 13.08.2010
9,90 EUR BestellNr.: 20036913

Du sollst nicht lieben
Einayim Petukhoth
Zohar Shtrauss, Ran Danker, Tinkerbell, Tzahi Grad, Issac Sharry - Dir. Haim Tabakman
Trailer
Drama 2009 Ltbx 16x9 DD 2.0 (D) DD 2.0 (Hebrä) 93min.
Salzgeber & Co. Medien 04.10.2010
20,90 EUR BestellNr.: 20036873

The Dust of Time
Trilogia II: I Skoni Tou Hronou
Willem Dafoe, Bruno Ganz, Michel Piccoli, Irène Jacob, Christiane Paul, Reni Pittaki, Kostas Apostolidis, Alexandros Milonas, Norman Mozzato, Alessia Franchin, Valentina Carnelutti, Tiziana Pfiffner, Chantel Brathwaite, Herbert Meurer, Sviatoslav Yshakov, Vladimir Bogenko, Ivan Nemtsev - Dir. Theodoros Angelopoulos
Trailer
Drama 2009 Ltbx 16x9 DD 5.1 (D) DD 2.0 (D) DD 5.1 (E) DD 2.0 (E) 122min.
EuroVideo Bildprogramm(NFP) 14.10.2010
tba BestellNr.: 20037005

Ed Kemper - Mein Freund, der Killer (k.J.)
Kemper: The Coed Killer
Robert Sisko, Christopher James Stapleton, Jordan Blanchard, Andy E. Horne, Zarah Mahler, Samantha Colburn, Robin DeMarco,

Neuankündigungen DVD BRD (Regionalcode 2)

Sean Thomas, Ken Weiss, Patricia Place - Dir. Rick Bitzelberger
Trailer
Thriller/Kriminalfilm 2008 Ltbx 16x9 DD 5.1 (D) DTS (D) DD 5.1 (E) 85min.
Koch Media 27.08.2010
15,90 EUR BestellNr.: 20036853

Eine wie keine (Bild der Frau Love Collection)

She's All That
Freddie Prinze Jr., Rachael Leigh Cook, Matthew Lillard, Paul Walker, Jodi Lyn O'Keefe, Kevin Pollak, Anna Paquin, Kieran Culkin, Elden Henson, Usher, Kimberly 'Lil' Kim' Jones, Gabrielle Union, Dulé Hill - Dir. Robert Iscove
Trailer, Filmmusik, Bildergalerie, Wendecover
Komödie 1998 Ltbx 16x9 DD 5.1 (D) DD 5.1 (E) 96min.
Kinowelt Home Entertainment 07.10.2010
13,90 EUR BestellNr.: 20036951

Ekkehard (3 DVDs)

Gabriel Barylli, Zdena Studenková, András Fricsay Kali Son, Patrizia von Fugger, Edith Zalatnay, Vladimír Kratina - Dir. Diethard Klante
Making of
Historienfilm 1989 FF DD 2.0 (D) 300min.
S.A.D. Home Entertainment 08.10.2010
39,90 EUR BestellNr.: 20036854

Emma (Bild der Frau Love Collection)

Emma
Gwyneth Paltrow, Jeremy Northam, Toni Collette, Greta Scacchi, Alan Cumming, Juliet Stevenson, Ewan McGregor, Polly Walker, Sophie Thompson, Phyllida Law, James Cosmo, Edward Woodall, Kathleen Byron, Angela Down, Rebecca Craig - Dir. Douglas McGrath
Komödie/Drama 1996 Ltbx 16x9 DD 2.0 (D) DD 2.0 (E) 120min.
Kinowelt Home Entertainment(Arthaus) 07.10.2010
13,90 EUR BestellNr.: 20036948

Firefly - Der Aufbruch der Serenity, Die komplette Serie

Firefly
Nathan Fillion, Gina Torres (Zoë Washburne), Alan Tudyk, Morena Baccarin, Adam Baldwin, Jewel Staite, Summer Glau, Sean Maher, Ron Glass, Christina Hendricks - Dir. Joss Whedon, Tim Minear, Vern Gillum
Audiokommentar, Entfallene Szenen, Featurettes, Outtakes, Easter Egg
Science Fiction 2002 Ltbx 16x9 DD 2.0 (D) DD 2.0 (E) 625min.
Twentieth Century Fox Home Entertainment Germany 29.10.2010
39,90 EUR BestellNr.: 20036979

Flight Into Hell (3 DVDs)

Flight Into Hell
Helmut Zierl, Werner Stocker, Anne Tenney, Gerard Kennedy, Dennis Grosvenor, Tim McKenzie, Philip Quast
Dokumentation
Abenteuer 1985 FF DD 2.0 (D) 290min.
S.A.D. Home Entertainment 08.10.2010
tba BestellNr.: 20036915

Die Freunde der Freunde

Matthias Schweighöfer, Florian Stetter, Sabine Timoteo, Jessica Schwarz, Tanja Schleiff, Tabea Heynig, Peter Benedict, Ljubisa Ristic, Dominik Graf, Christian Hoening, Katarina Klaffs, Marc Antonio Fischer, Cornelia de Pablos, Klaus Haderer, Fabian von Klitzing, Janine Wegener, Klaus B. Wolf, Alexander Held, Leopold Hornung, Rebecca Mosselmann, Barbara Herschbach, Oliver K. Wnuk, Esther Urbanski, Miranda Leonhardt - Dir. Dominik Graf
Drama 2002 Ltbx 16x9 DD 2.0 (D) 90min.
Edel Germany 17.09.2010
15,90 EUR BestellNr.: 20036981

Fußballtrainer Wulff (2 DVDs)

Horst Niendorf, Kurt Schmidtchen, Michael Ande, Arthur Brauss, Michael Hinz, Detlev Eckstein, Hermann Lenschau, Georg Hartmann, Will Danin - Dir. Erich Neureuther
Komödie 1972 FF DD 1.0 (D) 325min.
S.A.D. Home Entertainment 08.10.2010
25,90 EUR BestellNr.: 20036990

Das ganze Leben liegt vor dir

Tutta La Vita Davanti
Isabella Ragonese, Micaela Ramazzotti, Sabrina Ferilli, Valerio Mastandrea, Elio Germano, Massimo Ghini, Mary Cipolla, Giulia Salerno, Tatiana Farnese, Caterina Guzzanti, Valentina Carnelutti, Paola Tiziana Cruciani, Niccolo Senni - Dir. Paolo Virzì
Komödie/Drama 2008 Ltbx 16x9 DD 2.0 (D) DD 2.0 (It) 117min.
EuroVideo Bildprogramm 28.10.2010
20,90 EUR BestellNr.: 20036998

Gegen jeden Zweifel

Beyond A Reasonable Doubt
Jesse Metcalfe, Amber Tamblyn, Michael Douglas, Joel Moore, Orlando Jones, Sewell Whitney, David Jensen, Tony Bentley - Dir. Peter Hyams
Audiokommentar, Making of, Trailer
Thriller/Kriminalfilm 2009 Ltbx 16x9 DD 5.1 (D) DTS (D) DD 5.1 (E) 104min.
Koch Media 24.09.2010
20,90 EUR BestellNr.: 20036859

Gegen jeden Zweifel (Blu-ray)

Beyond A Reasonable Doubt
Jesse Metcalfe, Amber Tamblyn, Michael Douglas, Joel Moore, Orlando Jones, Sewell Whitney, David Jensen, Tony Bentley - Dir. Peter Hyams
Audiokommentar, Making of, Trailer
Thriller/Kriminalfilm 2009 Ltbx DTS-HD 5.1 MA (D) DTS-HD 5.1 MA (E) 108min.
Koch Media 24.09.2010
25,90 EUR BestellNr.: 20036888

Ghost Machine

Ghost Machine
Sean Faris, Rachael Taylor, Luke Ford, Joshua Dallas, Richard Dormer, Halla Vilhjalmsdottir, Jonathan Harden, Sam Corry - Dir. Chris Hartwill
Making of, Interviews, Trailer
Horror/Science Fiction 2009 Ltbx 16x9 DD 5.1 (D) DTS (D) DD 5.1 (E) 88min.
Sunfilm Entertainment 08.10.2010
15,90 EUR BestellNr.: 20036872

Ghost Machine (Blu-ray)

Ghost Machine
Sean Faris, Rachael Taylor, Luke Ford, Joshua Dallas, Richard Dormer, Halla Vilhjalmsdottir, Jonathan Harden, Sam Corry - Dir. Chris Hartwill
Making of, Interviews, Trailer
Horror/Science Fiction 2009 Ltbx DTS-HD 7.1 (D) DTS-HD 5.1 (E) 92min.
Sunfilm Entertainment 08.10.2010
20,90 EUR BestellNr.: 20036891

Greenberg

Greenberg
Ben Stiller, Greta Gerwig, Rhys Ifans, Jennifer Jason Leigh, Brie Larson, Juno Temple, Chris Messina, Susan Traylor, Mark Duplass, Merritt Wever - Dir. Noah Baumbach
Drama/Komödie 2010 Ltbx 16x9 DD 5.1 (D) DD 5.1 (E) 104min.
Tobis Home Entertainment GmbH & Co. KG 14.10.2010
22,90 EUR BestellNr.: 20036988

Ein halbes Leben

Josef Hader, Matthias Habich, Franziska Walser, Wolfgang Böck, Katharina Straßer, Ingrid Burkhard, Ursula Strauss, Franziska Weisz - Dir. Nikolaus Leytner
Drama 2008 Ltbx 16x9 DD 2.0 (D) 90min.
Edel Germany 17.09.2010
15,90 EUR BestellNr.: 20036980

Die Halbzarte / Scampolo (2 DVDs)

Romy Schneider, Carlos Thompson, Magda Schneider, Josef Meinrad, Rudolf Forster, Gertraud Jesserer, Helmut Lohner, Erni Mangold, Paul Hubschmid, Viktor de Kowa, Georg Thomalla, Eva Maria Meineke, Franca Parisi Strahl, Peter Carsten, Elisabeth Flickenschildt - Dir. Rolf Thiele, Alfred Weidenmann
Bio- und Filmografien, Bildergalerien,
Drama/Komödie 1957-1958 FF DD 1.0 (D) 187min.
Black Hill Pictures 24.09.2010
20,90 EUR BestellNr.: 20036866

The Happiness of the Katakuris

Katakuri-Ke No Kôfuku
Kenji Sawada, Keiko Matsuzaka, Shinji Takeda, Naomi Nishida, Tamaki Miyazaki, Naoto Takenaka, Kiyoshiro Imawano (Richâdo Sagawa), Tetsurô Tanba (Ojîsan Jinpei Katakuri), Kenichi Endo, Yoshiyuki Morishita - Dir. Takashi Miike
Making of, Audiokommentar, Featurette, Interviews, Trailer
Komödie/Musical 2001 Ltbx 16x9 DD 5.1 (D) DD 5.1 (Jap) 113min.
Rapid Eye Movies HE 17.09.2010
15,90 EUR BestellNr.: 20036953

Heart - Wem gehört dein Herz?

Heart
Christopher Eccleston, Saskia Reeves, Kate Hardie, Rhys Ifans, Anna Chancellor, Matthew Rhys, Bill Paterson, Nicholas Moss, Simon Molloy, John McGuirk, David Crellin, Kate Rutter, Alan Eccleston, Fine Time Fontayne, Stephen Walters, Jack Deam - Dir. Charles McDougall
Infos zu Cast & Crew, Trailer
Thriller/Drama 1998 Ltbx DD 5.1 (D) 82min.
KNM Home Entertainment(ATLAS FILM + MEDIEN GmbH) 23.09.2010

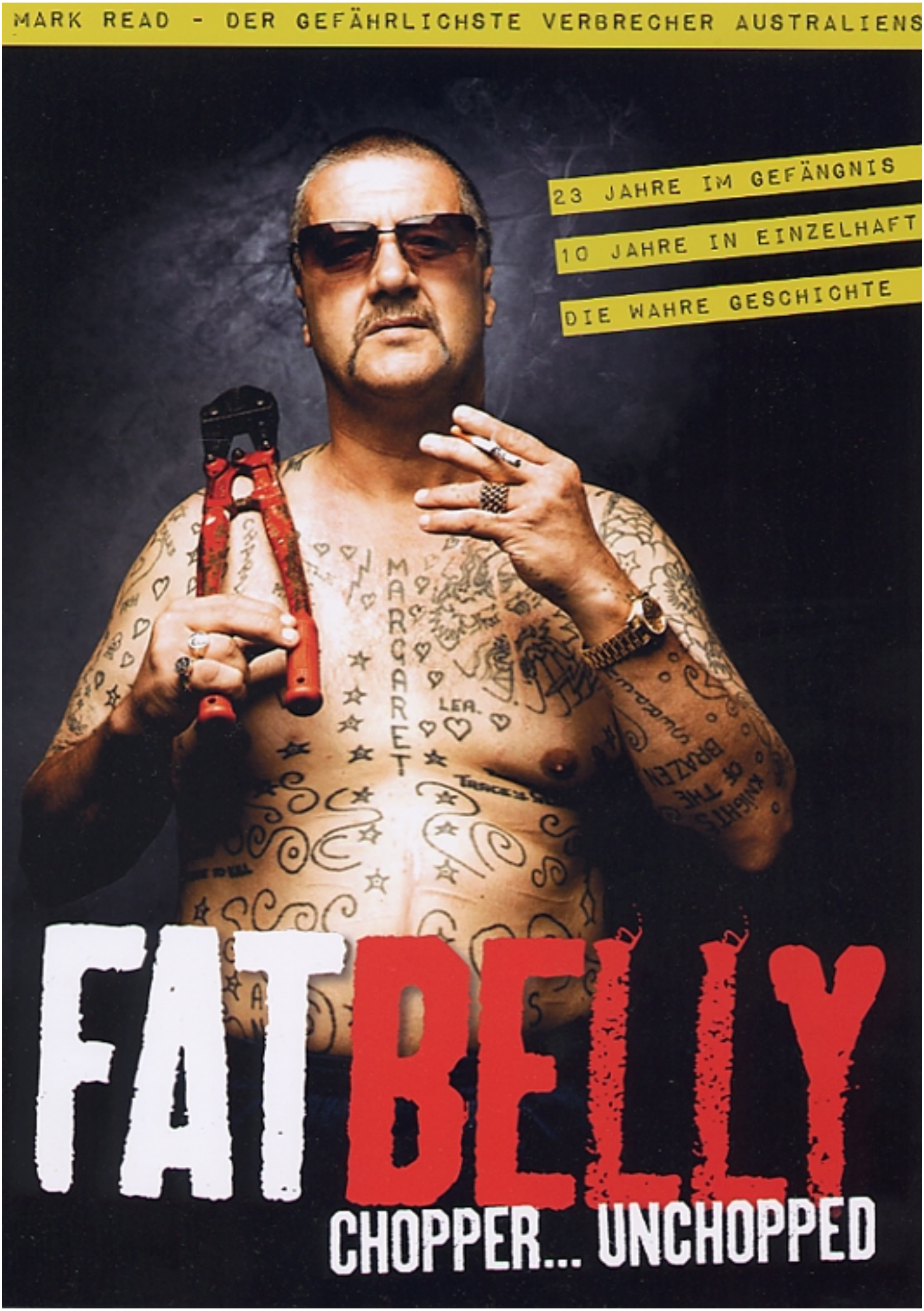
MARK READ - DER GEFÄHRLICHSTE VERBRECHER AUSTRALIENS
23 JAHRE IM GEFÄNGNIS
10 JAHRE IN EINZELHAFT
DIE WAHRE GESCHICHTE
FAT BELLY
CHOPPER... UNCHOPPED

Neuankündigungen DVD BRD (Regionalcode 2)

15,90 EUR BestellNr.: 20036922

Hochzeit auf italienisch

Matrimonio All'Italiana
Sophia Loren, Marcello Mastroianni, Aldo Puglisi, Tecla Scarano, Marilù Tolo - Dir. Vittorio De Sica
Copy-to-go
Komödie 1964 Ltbx DD 1.0 (D) DD 1.0 (It) 102min.
S.A.D. Home Entertainment(Infopictures GmbH) 17.09.2010
20,90 EUR BestellNr.: 20036885

Hochzeit auf italienisch (Blu-ray)

Matrimonio All'Italiana
Sophia Loren, Marcello Mastroianni, Aldo Puglisi, Tecla Scarano, Marilù Tolo - Dir. Vittorio De Sica
Copy-to-go
Komödie 1964 Ltbx DD 2.0 (D) DD 2.0 (It) 106min.
S.A.D. Home Entertainment(Infopictures GmbH) 17.09.2010
25,90 EUR BestellNr.: 20036894

Honigmond (Bild der Frau Love Collection)

Veronica Ferres, Anica Dobra, Julia Stemberger, Kai Wiesinger, Gabriel Barylli, Michael von Au, Heio von Stetten, Uwe Ochsenknecht, Hans-Georg Nenning, Edith Bleith, Dimitri Guldener - Dir. Gabriel Barylli
Interview, Hörspielausschnitte, Bildergalerie, Produktionsnotizen, Biografien, Trailer, Wendecover
Komödie 1995 Ltbx DD 2.0 (D) 89min.
Kinowelt Home Entertainment 07.10.2010
13,90 EUR BestellNr.: 20036949

Hornblower - Die komplette Serie (8 DVDs)

Horatio Hornblower
Ioan Gruffudd, Robert Lindsay, Sir Antony Sher, John Shrapnel, Samuel West, Peter Vaughan, Jean Badin, Jamie Bamber, Paul Copley, Jonathan Coy, Sean Gilder, Ian Lindsay, Colin MacLachlan, Simon Sherlock, Estelle Skornik, Cherie Lunghi, Christopher Fulford, Ronald Pickup, John Woodvine, Jean-Yves Berteloot, Vincent S. Boluda, Jolyon Baker, Denis Lawson, Ian McNeice, Andrew Tiernan, Ian McElhinney, Chris Barnes, Rupert Holliday-Evans, Frank Boyce, Peter Corey, Dorian Healy, Michael Byrne, Robert Bathurst, Duncan Bell, Roger May, Vincent Grass, Richard Lumsden - Dir. Andrew Grieve
Biographien, Bildergalerie, Trailer, Booklet
Abenteuer 1998-2003 Ltbx 16x9 DD 5.1 (D) DD 2.0 (E) 786min.
KSM(NewKSM) 11.10.2010
119,90 EUR BestellNr.: 20036916

Hotte im Paradies

Misel Maticevic, Stefanie Stappenbeck, Birge Schade, Isabell Gerschke, Nadeshda Brennicke, Steffen Jacob, Julia Blankenburg - Dir. Dominik Graf
Drama 2002 DD 5.1 (D) 100min.
KNM Home Entertainment(Telepool) 23.09.2010
20,90 EUR BestellNr.: 20036926

Kampfstern Galactica - Die komplette Serie (12 DVDs)

Battlestar Galactica
Lorne Greene, Richard Hatch, Dirk Benedict, Herbert Jefferson Jr., Laurette Spang, Terry Carter, John Colicos, Tony Swartz, Maren Jensen, Noah Hathaway, David Greenan, Anne Lockhart, Felix Silla, Jonathan Harris, Ed Begley Jr., John Dullaghan, George Murdock, Larry Manetti, Jane Seymour, Janet Julian, Lance LeGault - Dir. Rod Holcomb, Christian J. Nyby II, Daniel Haller, Donald P. Bellisario, Vince Edwards, Alan J. Levi
Interview, Bildergalerie, Originaltrailer, Booklet, Featurettes, Dokumentation, Super-8-Fassung
Science Fiction 1978 FF DD 1.0 (D) DD 1.0 (E) 1603min.
Koch Media 24.09.2010
79,90 EUR BestellNr.: 20036862

Kill (OmU)

Kiru
Tatsuya Nakadai, Etsushi Takahashi, Naoko Kubo, Shigeru Kôyama, Akira Kubo, Seishiro Kuno, Nami Tamura, Tadao Nakamaru - Dir. Kihachi Okamoto
Trailer
Action/Eastern 1968 Ltbx 16x9 DD 1.0 (D) 114min.
Rapid Eye Movies HE 17.09.2010
15,90 EUR BestellNr.: 20036957

Killer Beast - Reise in die Hölle

Timesweep
Michael Fountain, Pamela de Bord, Kevin Brief, Michael Cornelison - Dir. Dan Diefenderfer
Science Fiction/Action 1986 FF min.
da music(Time Life Audio) 13.08.2010
9,90 EUR BestellNr.: 20036911

Knight and Day

Knight And Day
Tom Cruise, Cameron Diaz, Peter Sarsgaard, Viola Davis, Paul Dano, Jordi Mollà, Maggie Grace, Marc Blucas - Dir. James Mangold
Action/Komödie 2010 105min.
Twentieth Century Fox Home Entertainment Germany 26.11.2010
20,90 EUR BestellNr.: 20036928

Knight and Day (Blu-ray)

Knight And Day
Tom Cruise, Cameron Diaz, Peter Sarsgaard, Viola Davis, Paul Dano, Jordi Mollà, Maggie Grace, Marc Blucas - Dir. James Mangold
Action/Komödie 2010 109min.
Twentieth Century Fox Home Entertainment Germany 26.11.2010
35,90 EUR BestellNr.: 20036942

Law & Order: New York - Special Victims, Season One, Part Two

Law & Order: Special Victims Unit
Christopher Meloni, Mariska Hargitay, Richard Belzer, Dann Florek, Caren Browning, Isabel Gillies, Michelle Hurd, Tom O'Rourke, Ned Eisenberg, Jeffrey Scaperrotta, Dean Winters, Patricia Cook - Dir. Constantine Makris, Jean de Segonzac
Kriminalfilm/Mystery 1999-2000 FF DD 2.0 (D) DD 2.0 (E) 459min.
Universal Pictures Germany(Universal) 07.10.2010
25,90 EUR BestellNr.: 20036993

Bruce Lee - Der reißende Puma

Storming Attack
Chang Wu Lang, Chang Lei - Dir. Kuen Yeung
Action 1968 Ltbx 16x9 (D) 78min.
KNM Home Entertainment(Madison Film) 23.09.2010
13,90 EUR BestellNr.: 20036925

Bruce Lee - Seine besten Kämpfe

Game Of Death
Bruce Lee, Shou Lung, Alice Meyer - Dir. Chen Tentai
Eastern 1980 (D) 78min.
KNM Home Entertainment(Madison Film) 23.09.2010
13,90 EUR BestellNr.: 20036923

Die letzten Sieben

The Day After The World Endedn
Richard Denning, Lori Nelson, Adele Jergens - Dir. Roger Corman
Audiokommentar, Trailer, Bildergalerie
Horror/Science-Fiction 1955 Ltbx 16x9 DD 1.0 (D) DD 1.0 (E) 76min.
Anolis 10.08.2010
25,90 EUR BestellNr.: 20036896

Lieferung mit Hindernissen - Killer frei Haus

Next Day Air
Donald Faison, Mike Epps, Mos Def, Darius McCrary, Lauren London, Debbie Allen, Wood Harris, Lobo Sebastian - Dir. Benny Boom
Outtakes, Trailer
Komödie/Kriminalfilm 2009 Ltbx 16x9 DD 5.1 (D) DTS (D) DD 5.1 (E) 81min.
Sunfilm Entertainment 08.10.2010
18,90 EUR BestellNr.: 20036871

Lieferung mit Hindernissen - Killer frei Haus (Blu-ray)

Next Day Air
Donald Faison, Mike Epps, Mos Def, Darius McCrary, Lauren London, Debbie Allen, Wood Harris, Lobo Sebastian - Dir. Benny Boom
Outtakes, Trailer
Komödie/Kriminalfilm 2009 Ltbx DTS-HD 7.1 (D) DTS-HD 5.1 (E) 84min.
Sunfilm Entertainment 08.10.2010
20,90 EUR BestellNr.: 20036890

Loft

Rofuto
Miki Nakatani, Etsushi Toyokawa, Hidetoshi Nishijima, Yumi Adachi, Sawa Suzuki, Haruhiko Kato, Ren Osugi - Dir. Kiyoshi Kurosawa
Behind the Scenes, Trailer
Horror 2006 Ltbx 16x9 DD 5.1 (D) DD 5.1 (Jap) 114min.
Rapid Eye Movies HE 17.09.2010
15,90 EUR BestellNr.: 20036955

Lucky Town

Luckytown Blues
Kirsten Dunst, Vincent Kartheiser, James Caan, Luis Guzmán, Robert Miano, Jennifer Gareis, Frederico Da Vinci, Theresa Russell, Joseph D. Kucan - Dir. Paul Nicholas
Thriller/Drama 2000 Ltbx 16x9 DD 5.1 (D) DD 2.0 (E) 97min.
cultmovie entertainment 14.10.2010

Neuankündigungen DVD BRD (Regionalcode 2)

20,90 EUR BestellNr.: 20036897

Marmaduke
Marmaduke
Lee Pace, Judy Greer, Caroline Sunshine, Finley Jacobsen, Mandy Haines, David Walliams, William H. Macy, Glenn McCuen, Frank Topol - Dir. Tom Dey
Komödie 2010 84min.
Twentieth Century Fox Home Entertainment Germany 12.11.2010
20,90 EUR BestellNr.: 20036927

Marmaduke (Blu-ray)
Marmaduke
Lee Pace, Judy Greer, Caroline Sunshine, Finley Jacobsen, Mandy Haines, David Walliams, William H. Macy, Glenn McCuen, Frank Topol - Dir. Tom Dey
Komödie 2010 88min.
Twentieth Century Fox Home Entertainment Germany 15.11.2010
25,90 EUR BestellNr.: 20036941

The Messenger - Die letzte Nachricht
The Messenger
Ben Foster, Woody Harrelson, Samantha Morton, Jena Malone, Steve Buscemi, Eamonn Walker, Yaya DaCosta, Lisa Joyce, Peter Frances James, Jahmir Duran-Abreau, J. Salome Martinez, Gaius Charles, Brendan Sexton III, Halley Feiffer, Peter Friedman, Lindsay Michelle Nader, Merritt Wever - Dir. Oren Moverman
Drama 2009 Ltbx 16x9 DD 5.1 (D) DD 5.1 (E) 108min.
Senator Home Entertainment(Große Kinomomente) 22.10.2010
15,90 EUR BestellNr.: 20036918

Muriels Hochzeit (Bild der Frau Love Collection)
Muriel's Wedding
Toni Collette, Bill Hunter, Rachel Griffiths, Jeanie Drynan, Gennie Nevinson Brice, David van Arkle, Daniel Lapaine - Dir. P. J. Hogan
Bildergalerie, Biografien, Trailer, Interviews, Making of, Wendecover
Komödie 1994 Ltbx 16x9 DD 2.0 (D) 101min.
Kinowelt Home Entertainment 07.10.2010
13,90 EUR BestellNr.: 20036950

My Son, My Son, What Have Ye Done? (Blu-ray)
My Son, My Son, What Have Ye Done
Michael Shannon, Chloë Sevigny, Willem Dafoe, Brad Dourif, Michael Peña, Bill Cobbs - Dir. Werner Herzog
Audiokommentar, Featurette, Bildergalerie, Trailer, Wendecover
Drama/Thriller 2009 Ltbx DTS-HD 5.1 MA (D) DTS-HD 5.1 MA (E) 94min.
Kinowelt Home Entertainment(Arthaus) 18.11.2010
35,90 EUR BestellNr.: 20036903

NYC: Tornado Terror
NYC: Tornado Terror
Nicole de Boer - Dir. Tibor Takács
Wendecover
Action/Thriller 2008 Ltbx 16x9 DD 5.1 (D) DD 5.1 (E) 96min.
AL!VE Vertriebs- und Marketing AG(Evolution) 28.03.2011
15,90 EUR BestellNr.: 20036964

NYC: Tornado Terror (Blu-ray)
NYC: Tornado Terror
Nicole de Boer - Dir. Tibor Takács
Wendecover
Action/Thriller 2008 Ltbx DD 5.1 (D) DD 5.1 (E) 100min.
AL!VE Vertriebs- und Marketing AG(Evolution) 28.03.2011
20,90 EUR BestellNr.: 20036969

Our Family Wedding
Our Family Wedding
Forest Whitaker, America Ferrera, Carlos Mencia, Regina King, Lance Gross, Diana-Maria Riva, Anjelah N. Johnson, Lupe Ontiveros, Charlie Murphy - Dir. Rick Famuyiwa
Komödie 2010 100min.
Twentieth Century Fox Home Entertainment Germany 12.11.2010
20,90 EUR BestellNr.: 20036930

Peacock
Peacock
Cillian Murphy, Ellen Page, Susan Sarandon, Josh Lucas, Graham Beckel, Bill Pullman, Keith Carradine, Eden Bodnar, Chris Carlson, Flynn Milligan, Virginia Newcomb, Jaimi Paige - Dir. Michael Lander
Making of, Featurette, Entfallene Szenen, Alternatives Ende, Bildergalerie, Trailer, Wendecover
Drama/Kriminalfilm 2010 Ltbx 16x9 DD 5.1 (D) DD 2.0 (D) DD 5.1 (E) 87min.
Kinowelt Home Entertainment(Arthaus) 04.11.2010
20,90 EUR BestellNr.: 20036899

Das Phantom der Oper
The Phantom Of The Opera
Gerard Butler, Emmy Rossum, Patrick Wilson, Miranda Richardson, Minnie Driver, Sir Simon Callow, Ciarán Hinds, Jennifer Ellison, James Fleet, Victor McGuire, Kevin McNally, Murray Melvin, Paul Brooke, Laura Lounsom, Chris Overton, Imogen Bain, Miles Western, Judith Paris, Halcro Johnston, Oliver Chopping, Alison Skilbeck, Lee Sellers, Ramin Karimloo, Annabel Porter, Max Thomas - Dir. Joel Schumacher
Songanwahl, Featurettes, Making of, Interviews, Entfallene Szene, Trailer
Musikfilm/Drama 2004 Ltbx 16x9 DD 5.1 (D) DTS (D) DD 5.1 (E) 135min.
Concorde Home Entertainment(Concorde Cine Collection) 07.10.2010
25,90 EUR BestellNr.: 20036934

Das Phantom der Oper (Blu-ray)
The Phantom Of The Opera
Gerard Butler, Emmy Rossum, Patrick Wilson, Miranda Richardson, Minnie Driver, Sir Simon Callow, Ciarán Hinds, Jennifer Ellison, James Fleet, Victor McGuire, Kevin McNally, Murray Melvin, Paul Brooke, Laura Lounsom, Chris Overton, Imogen Bain, Miles Western, Judith Paris, Halcro Johnston, Oliver Chopping, Alison Skilbeck, Lee Sellers, Ramin Karimloo, Annabel Porter, Max Thomas - Dir. Joel Schumacher
Songanwahl, Featurettes, Making of, Interviews, Entfallene Szene, Trailer, Promotionclips, Wendecover
Musikfilm/Drama 2004 Ltbx DTS-HD 5.1 MA (D) DTS-HD 5.1 MA (E) 141min.
Concorde Home Entertainment 07.10.2010
25,90 EUR BestellNr.: 20036944

Plan B (OmU)
Plan B
Manuel Vignau, Lucas Ferraro, Mercedes Quinteros, Damian Canduci, Ana Lucia Antony, Carolina Stegmayer, Antonia De Michells, Ariel Nunez die Croce - Dir. Marco Berger
Trailer, Bildergalerie
Drama 2009 Ltbx 16x9 DD 2.0 (Sp) 99min.
PRO-FUN MEDIA 06.09.2010
20,90 EUR BestellNr.: 20036874

Predators (Blu-ray) (k.J.)
Predators
Adrien Brody, Laurence Fishburne, Topher Grace, Alice Braga, Walton Goggins, Danny Trejo, Oleg Taktarov, Mahershalalhashbaz Ali, Louis Ozawa Changchien - Dir. Nimród Antal
Action/Horror 2010 107min.
Twentieth Century Fox Home Entertainment Germany 05.11.2010
35,90 EUR BestellNr.: 20036943

Predators (k.J.)
Predators
Adrien Brody, Laurence Fishburne, Topher Grace, Alice Braga, Walton Goggins, Danny Trejo, Oleg Taktarov, Mahershalalhashbaz Ali, Louis Ozawa Changchien - Dir. Nimród Antal
Action/Horror 2010 103min.
Twentieth Century Fox Home Entertainment Germany 05.11.2010
25,90 EUR BestellNr.: 20036931

Prison Break - Die komplette Serie (24 Discs) (Blu-ray)
Prison Break
Wentworth Miller, Dominic Purcell, Amaury Nolasco, Robert Knepper, Wade Williams, Sarah Wayne Callies
Diverse
Action/Drama 2005-2009 Ltbx min.
Twentieth Century Fox Home Entertainment Germany 29.10.2010
159,90 EUR BestellNr.: 20036985

Prison Break - Die komplette Serie (24 DVDs)
Prison Break
Wentworth Miller, Dominic Purcell, Amaury Nolasco, Robert Knepper, Wade Williams, Sarah Wayne Callies
Diverse
Action/Drama 2005-2009 Ltbx 16x9 DD 5.1 (D) DD 5.1 (E) min.
Twentieth Century Fox Home Entertainment Germany 29.10.2010
99,90 EUR BestellNr.: 20036977

Quentin Durward - Die komplette 13-teilige Serie (2 DVDs)
Quentin Durward
Amadeus August, Marie-France Boyer, Michel Vitold, André Oumansky, Clarisse Deudon, Guy Kerner, William Sabatier - Dir. Gilles Grangier
Wendecover
Historienfilm/Abenteuer 1970 FF DD 1.0 (D) 325min.
S.A.D. Home Entertainment 08.10.2010
25,90 EUR BestellNr.: 20036907

"Mit das Aufregendste, was das deutsche Kino aktuell zu bieten hat." FILMSTARTS.de
Engel
- der Himmel kann warten.
mit schmutzigen Flügeln
"SKANDAL-FILM!"
Drei Frauen - Keine Moral
MIT ANTJE NIKOLA MÖNNING . MARINA ANNA EICH . MIRA GITTNER . MAREN SCHOLZ . MARTIN KAGERER
KAMERA MIRA GITTNER . ROLAND REBER SCHNITT MIRA GITTNER MUSIK WOLFGANG EDELMAYER
PRODUZIERT VON PATRICIA KOCH . MARINA ANNA EICH . ROLAND REBER . ANTJE NIKOLA MÖNNING
BUCH UND REGIE ROLAND REBER PRODUKTION . VERLEIH . VERTRIEB WTP INTERNATIONAL GMBH
"Moral ist die Entschuldigung all derer, die sich nicht trauen ihre Wahrheit zu leben."
SITGES IFF / Spanien 2009
HOFER FILMTAGE 2009
FANTASPORTO IFF / Portugal 2010
Int. FilmFestival of India GOA 2009
CHENNAI IFF / Indien 2009

Neuankündigungen DVD BRD (Regionalcode 2)

Rache für Jesse James
The Return Of Frank James
Henry Fonda, Gene Tierney, Jackie Cooper, Henry Hull, John Carradine, J. Edward Bromberg, Donald Meek, Eddie Collins, George Barbier, Russell Hicks, Ernest Whitman, Charles Tannen, Lloyd Corrigan, Victor Kilian, Edward McWade, George Chandler, Irving Bacon, Frank Shannon, Milton Kibbee, Kermit Maynard - Dir. Fritz Lang
Bildergalerie, Booklet
Western 1940 FF DD 1.0 (D) DD 1.0 (E) DD 1.0 (It) 89min.
Koch Media 06.08.2010
20,90 EUR BestellNr.: 20036970

Die Reise zum Mittelpunkt der Erde
Journey To The Center Of The Earth
Rick Schroder, Victoria Pratt, Peter Fonda, Steven Grayhm, Mike Dopud, Jonathan Brewer, Elyse Levesque, Richard Side, Carmen Moore - Dir. T.J. Scott
Abenteuer/Action 2008 Ltbx 16x9 DD 5.1 (D) DTS (D) DD 5.1 (E) 86min.
Sunfilm Entertainment 08.10.2010
15,90 EUR BestellNr.: 20036878

Die Reise zum Mittelpunkt der Erde (Blu-ray)
Journey To The Center Of The Earth
Rick Schroder, Victoria Pratt, Peter Fonda, Steven Grayhm, Mike Dopud, Jonathan Brewer, Elyse Levesque, Richard Side, Carmen Moore - Dir. T.J. Scott
Abenteuer/Action 2008 Ltbx DTS-HD 7.1 (D) DTS-HD 5.1 (E) 90min.
Sunfilm Entertainment 08.10.2010
20,90 EUR BestellNr.: 20036892

Repo Men (Unrated Version)
Repo Men
Jude Law, Forest Whitaker, Alice Braga, Liev Schreiber, Carice van Houten, Chandler Canterbury, Joe Pingue, Liza Lapira, Tiffany Espensen, Yvette Nicole Brown, RZA, Wayne Ward, Tanya Clarke, Max Turnbull, Howard Hoover, Robert Dodds, Raff Law, Tremayne Corion, Marty Adams, Daniel Kash, Christian Lloyd - Dir. Miguel Sapochnik
Entfallene Szenen, Featurettes, Audiokommentar
Science Fiction/Action 2010 Ltbx 16x9 DD 5.1 (D) DD 5.1 (E) 114min.
Universal Pictures Germany(Universal) 21.10.2010
20,90 EUR BestellNr.: 20036989

Rififi am Karfreitag (k.J.)
The Long Good Friday
Bob Hoskins, Helen Mirren, Eddie Constantine, Dave King, Bryan Marshall, Derek Thompson - Dir. John Mackenzie
Audiokommentar, Bio- und Filmografien, „Die HANDMADE Story“, Trailer,
Kriminalfilm/Action 1980 DD 2.0 (D) DD 2.0 (E) 109min.
Spirit Media 03.09.2010
tba BestellNr.: 20036868

The Rocky Horror Picture Show (Blu-ray)
The Rocky Horror Picture Show
Tim Curry, Susan Sarandon, Barry Bostwick, Peter Hinwood, Richard O'Brien, Pat Quinn, Jonathan Adams, Nell Campbell, Meat Loaf, Charles Gray, Jeremy Newson, Hilary Labow - Dir. Jim Sharman
Musikfilm/Musical 1975 94min.
Twentieth Century Fox Home Entertainment Germany 15.11.2010
25,90 EUR BestellNr.: 20036940

Die Rumplhanni
Monika Baumgartner, Udo Wachtveitl, Hans Kraus, Karl Obermayr, Egon Biscan, Frithjof Vierock, Michael Lerchenberg, Heide Akkermann
Drama 1981 DD 1.0 (D) 110min.
KNM Home Entertainment(Telepool) 23.09.2010
20,90 EUR BestellNr.: 20036929

Safari
Safari
Kad Merad, Lionel Abelanski, Valérie Benguigui, Frédérique Bel, Guy Lecluyse, David Saracino, Nicolas Marié, Greg Germain - Dir. Olivier Baroux
Trailer, Teaser, Bildergalerie, Wendecover
Komödie 2009 Ltbx 16x9 DD 5.1 (D) DD 5.1 (F) 98min.
AL!VE Vertriebs- und Marketing AG(Evolution) 15.01.2011
20,90 EUR BestellNr.: 20036962

Safari (Blu-ray)
Safari
Kad Merad, Lionel Abelanski, Valérie Benguigui, Frédérique Bel, Guy Lecluyse, David Saracino, Nicolas Marié, Greg Germain - Dir. Olivier Baroux
Trailer, Teaser, Bildergalerie, Wendecover
Komödie 2009 Ltbx DD 5.1 (D) DD 5.1 (F) 102min.
AL!VE Vertriebs- und Marketing AG(Evolution) 15.01.2011
25,90 EUR BestellNr.: 20036967

Volker Schlöndorff - Arthaus Close-Up (3 DVDs)
Die Blechtrommel, Director's Cut / Tod eines Handlungsreisenden / Homo Faber
David Bennent, Angela Winkler, Mario Adorf, Daniel Olbrychski, Katharina Thalbach, Heinz Bennent, Andréa Ferréol, Mariella Oliveri, Charles Aznavour, Tina Engel (Anna Koljaiczek), Berta Drews (Anna Koljaiczek), Roland Teubner, Tadeusz Kunikowski, Ilse Pagé, Werner Rehm, Käthe Jaenicke, Helmut Brasch, Otto Sander, Wigand Wittig, Fritz Hakl, Emil Feist (Clown #1), Herbert Behrendt (Clown #2), Karl Heinz Tittelbach, Marek Walczewski, Ernst Jacobi, Wojciech Pszoniak, Gerda Blisse, Joachim Hackethal, Henning Schlüter, Zygmunt Hübner, Mieczyslaw Czechowicz, Bruno Thost, Alexander von Richthofen, Lech Grzmocinski, Stanislaw Michalski (Gendarm #1), J. Kapinski (Gendarm #2), Dietrich Frauboes, Beata Pozniak, Sam Shepard, Julie Delpy, Barbara Sukowa, Dieter Kirchlechner, Traci Lind, Deborra-Lee Furness, August Zirner, Thomas Heinze, Bill Dunn, Peter Berling, Lorna Farrar, Charley Hayward, Dustin Hoffman, Kate Reid, John Malkovich, Charles Durning, Stephen Lang, Louis Zorich - Dir. Volker Schlöndorff
Audiokommentar, Making of, Bildergalerien, Alternative und entfallene Szenen, Dokumente und Zeichnungen, Biografie, 3 Wendecover
Drama 1979-1991 395min.
Kinowelt Home Entertainment(Arthaus) 21.10.2010
25,90 EUR BestellNr.: 20036902

Schnee am Kilimandscharo
Snows Of Kilimanjaro
Gregory Peck, Susan Hayward, Ava Gardner, Hildegard Knef, Leo G. Carroll, Torin Thatcher, Marcel Dalio, Vincente Gomez - Dir. Henry King
Drama 1952 (D) 117min.
KNM Home Entertainment(aberle - media) 23.09.2010
13,90 EUR BestellNr.: 20036933

Schwerkraft ... oder der Weg vom Banker zum Gangster
Fabian Hinrichs, Jürgen Vogel, Nora von Waldstätten, Jule Böwe, Thorsten Merten, Jeroen Willems, Fahri Ogün Yardim, Eleonore Weisgerber - Dir. Maximilian Erlenwein
Making of, Trailer
Drama/Kriminalfilm 2009 Ltbx 16x9 DD 5.1 (D) 96min.
EuroVideo Bildprogramm 28.10.2010
20,90 EUR BestellNr.: 20036999

Shank
Shank
Kedar Williams-Stirling, Ashley Bashy Thomas, Adam Deacon, Michael Socha, Jan Uddin, Kaya Scodelario, Jennie Jacques, Rheanne Murray, Jerome Holder - Dir. Mo Ali
Action/Kriminalfilm 2010 Ltbx 16x9 DD 5.1 (D) DTS (D) DD 5.1 (E) 94min.
Ascot Elite Home Entertainment 09.11.2010
tba BestellNr.: 20036870

Shank (Blu-ray)
Shank
Kedar Williams-Stirling, Ashley Bashy Thomas, Adam Deacon, Michael Socha, Jan Uddin, Kaya Scodelario, Jennie Jacques, Rheanne Murray, Jerome Holder - Dir. Mo Ali
Action/Kriminalfilm 2010 Ltbx DTS-HD 5.1 MA (D) DTS-HD 5.1 MA (E) 98min.
Ascot Elite Home Entertainment 09.11.2010
tba BestellNr.: 20036889

Sherlock Holmes - Die komplette Serie (11 DVDs)
The Adventures Of Sherlock Holmes
Jeremy Brett, David Burke, Rosalie Williams, Eric Porter - Dir. Derek Marlowe, Paul Annett, John Bruce, David Carson, Ken Grieve, Alan Grint
Kriminalfilm 1984-1994 FF DD 2.0 (D) DD 2.0 (E) 1778min.
Koch Media 24.09.2010
59,90 EUR BestellNr.: 20036861

Shoot the Hero!
Shoot The Hero
Jason Mewes, Samantha Lockwood, Danny Trejo, Nick 'Nic Nac' Nicotera, Mike Hatton, Nicholas Turturro, Paul Sloan, Fred Williamson, Taylor Negron, Brian Drolet, Josh Marchette, Katie Morgan, Anna Maria Pazmino, David Shackelford - Dir. Christian Sesma
Trailer, Bildergalerie, Wendecover

Neuankündigungen DVD BRD (Regionalcode 2)

Action/Komödie 2010 Ltbx 16x9 DD 5.1 (D) DD 5.1 (E) 77min.
AL!VE Vertriebs- und Marketing AG(Evolution) 20.12.2010
20,90 EUR BestellNr.: 20036961

Shoot the Hero! (Blu-ray)

Shoot The Hero
Jason Mewes, Samantha Lockwood, Danny Trejo, Nick 'Nic Nac' Nicotera, Mike Hatton, Nicholas Turturro, Paul Sloan, Fred Williamson, Taylor Negron, Brian Drolet, Josh Marchette, Katie Morgan, Anna Maria Pazmino, David Shackelford - Dir. Christian Sesma
Trailer, Bildergalerie, Wendecover
Action/Komödie 2010 Ltbx DD 5.1 (D) DD 5.1 (E) 81min.
AL!VE Vertriebs- und Marketing AG(Evolution) 20.12.2010
25,90 EUR BestellNr.: 20036966

Sin Nombre

Sin Nombre
Paulina Gaitan, Edgar Flores, Kristian Ferrer, Tenoch Huerta, Diana Garcia, Luis Fernando Pena - Dir. Cary Fukunaga
Audiokommentar, Entfallene Szenen, Interview, Kurzfilm „Victoria para Chino"
Drama/Kriminalfilm 2009 Ltbx 16x9 DD 5.1 (D) DTS (D) DD 5.1 (Sp) 91min.
Prokino Filmverleih GmbH 28.10.2010
20,90 EUR BestellNr.: 20036997

Bernhard Sinkel Edition (6 DVDs)

Der Kinoerzähler / Der Mädchenkrieg / Taugenichts / Lina Braake / Berlinger / Kaltgestellt
Dir. Bernhard Sinkel
Interviews
Drama 1974-1992 619min.
Studio Hamburg Distribution & Marketing 08.10.2010
79,90 EUR BestellNr.: 20036938

SK-Babies - Staffel 2 (3 DVDs)

Kriminalfilm 1997 FF DD 2.0 (D) 360min.
Spirit Media 24.09.2010
39,90 EUR BestellNr.: 20036863

Soldier - Die durch die Hölle gehen

Attack Force Z
John Phillip Law, Mel Gibson, Sam Neill, Chris Haywood, John Waters - Dir. Tim Burstall
Bildergalerie, Filmografien
Action/Kriegsfilm 1982 Ltbx 16x9 DD 1.0 (D) DD 1.0 (E) 90min.
da music(Life Time Audio) 13.08.2010
9,90 EUR BestellNr.: 20036910

Stargate Kommando SG-1, Complete Box (61 DVDs)

Stargate SG-1
Richard Dean Anderson, Michael Shanks, Amanda Tapping
Science Fiction 1997-2007 min.
Twentieth Century Fox Home Entertainment Germany(MGM/UA) 29.10.2010
189,90 EUR BestellNr.: 20036974

Die Stonehenge Apocalypse

Stonehenge Apocalypse
Misha Collins, Hill Harper, Peter Wingfield, Torri Higginson, David Lewis, Tina Milo, Brent Stait, Michael Kopsa - Dir. Paul Ziller
Behind the Scenes, Trailer
Action/Mystery 2010 Ltbx 16x9 DD 5.1 (D) DTS (D) DD 5.1 (E) 87min.
Sunfilm Entertainment 08.10.2010
15,90 EUR BestellNr.: 20036881

Systemschock (OmU)

Shock To The System
Chad Allen, Sebastian Spence, Michael Woods, Daryl Shuttleworth, Morgan Fairchild, Anne Marie DeLuise, Rikki Gagne, Stephen Huszar, Nelson Wong, Ryan Kennedy, Jeffrey Bowyer-Chapman, Shawn Roberts, Gerry Morton, Morgan Brayton, Leanne Adachi, Robert Kaiser, Giles Panton - Dir. Ron Oliver
Trailer
Kriminalfilm/Drama 2006 Ltbx 16x9 DD 2.0 (E) 88min.
PRO-FUN MEDIA 24.08.2010
20,90 EUR BestellNr.: 20036875

Terminator 2 - Tag der Abrechnung / Total Recall / Stargate (3 Discs, Steelbox) (Blu-ray)

Terminator 2: Judgment Day / Total Recall / Stargate
Arnold Schwarzenegger, Linda Hamilton, Edward Furlong, Robert Patrick, Joe Morton, Xander Berkeley, Earl Boen, Kurt Russell, James Spader, Jaye Davidson, Viveca Lindfors, Alexis Cruz, Mili Avital, Leon Rippy, John Diehl, Erick Avari, Sharon Stone, Michael Ironside, Ronny Cox, Rachel Ticotin, Marshall Bell - Dir. James Cameron, Roland Emmerich, Paul Verhoeven
Featurettes, Making of, Audiokommentar, Trailer, Bildergalerie, Storyboards, Entfallene Szenen, Picture-in-Picture, BD-Live, Behind the Scenes, Originaldrehbuch und -storyboard, Interaktives Quiz, Interaktive Spiele, Trailer, Bookmarks, D-Box-Motion Codes, THX Optimizer
Action/Science Fiction 1990-1994 688min.
Kinowelt Home Entertainment 21.10.2010
tba BestellNr.: 20036904

Terror House - Das Haus des Todes

The Terror
Jack Nicholson, Boris Karloff, Sandra Knight, Dick Miller, Dorothy Neuman, Jonathan Haze - Dir. Roger Corman
Thriller 1963 FF DD 1.0 (D) 79min.
da music(Life Time Audio) 13.08.2010
9,90 EUR BestellNr.: 20036914

Tokyo Drifter

Tokyo Nagaremono
Tetsuya Watari, Chieko Matsubara, Hideaki Nitani, Eiji Go, Tamio Kawaji, Tomoko Hamakawa - Dir. Seijun Suzuki
Interview, Bildergalerie, Trailer
Thriller 1966 Ltbx 16x9 DD 1.0 (D) DD 1.0 (Jap) 82min.
Rapid Eye Movies HE 17.09.2010
15,90 EUR BestellNr.: 20036956

Top Job - Diamantenraub in Rio

Ad Ogni Costo
Edward G. Robinson, Janet Leigh, Robert Hoffmann, Klaus Kinski, Riccardo Cucciolla, Georges Rigaud, Adolfo Celi - Dir. Giuliano Montaldo
Interview mit Regisseur Giuliano Montaldo, Trailer, Bildergalerie
Action 1966 Ltbx 16x9 DD 1.0 (D) DD 1.0 (E) 115min.
Koch Media 24.09.2010
15,90 EUR BestellNr.: 20036869

Torturer - A New Kind of Terror (k.J.)

The Torturer
Andrew W. Walker, Mahsa Masoudi, Nichelle Nichols - Dir. Graham Green
Drama/Thriller 2008 Ltbx 16x9 DD 5.1 (D) DTS (D) DD 5.1 (E) 98min.
Koch Media 03.09.2010
15,90 EUR BestellNr.: 20036857

Trackman - Der Untergrund Killer (k.J.)

Putevoy Obkhodchik
Dmitri Orlow, Swetlana Metkina, Alexander Wjsokowskij, Julija Mikhailowa, Aleksej Dmitriew, Oleg Kamenschikow, Tomas Motskus, Swetlana Gudkowa - Dir. Igor Shawlak
Thriller/Horror 2007 Ltbx DD 5.1 (D) DD 2.0 (D) DD 5.1 (Russ) DD 2.0 (Russ) 85min.
KNM Home Entertainment(Movie Power) 23.09.2010
15,90 EUR BestellNr.: 20036920

True Romance (k.J.)

True Romance
Christian Slater, Patricia Arquette, Dennis Hopper, Gary Oldman, Brad Pitt, Christopher Walken, Val Kilmer, Bronson Pinchot, Michael Rapaport, Saul Rubinek, Chris Penn, Tom Sizemore, Samuel L. Jackson - Dir. Tony Scott
Entfallene Szenen, Alternatives Ende, Storyboard-Film-Vergleich, Audiokommentar, TV-Spots, Trailer
Thriller/Action 1993 Ltbx 16x9 DD 5.1 (D) DTS (D) DD 5.1 (E) 115min.
Kinowelt Home Entertainment 07.10.2010
18,90 EUR BestellNr.: 20036898

Und du bist raus! (OmU)

Third Man Out
Chad Allen, Sebastian Spence, Jack Wetherall, Woody Jeffreys, Sean Young, April Telek, John Moore, Alf Humphreys, P. Lynn Johnson, Kirsten Williamson, David Palffy, Colin Lawrence - Dir. Ron Oliver
Trailer
Kriminalfilm 2005 Ltbx 16x9 DD 2.0 (E) 95min.
PRO-FUN MEDIA 24.08.2010
20,90 EUR BestellNr.: 20036876

Unsere kleine Farm - 9. Staffel

Little House On The Prairie
Michael Landon, Karen Grassle, Melissa Gilbert, Melissa Sue Anderson, Lindsay Greenbush, Sidney Greenbush, Scottie MacGregor, Richard Bull, Jonathan Gilbert, Alison Arngrim, Kevin Hagen, Matthew Laborteaux - Dir. Michael Landon, William F. Claxton, Alf Kjellin, Victor French
Abenteuer/Familie 1974-1983 FF DD 1.0 (D) DD 1.0 (E) min.
Universal Pictures Germany(Universal) 07.10.2010
49,90 EUR BestellNr.: 20036991

Wächter der Nacht + Wächter des Tages, Director's Cut (2 Discs) (Blu-ray)

Nochnoi Dozor / Dnevnoy Dozor: Mel Sudbi

Neuankündigungen DVD BRD (Regionalcode 2)

Dir. Timur Bekmambetow
Entfallene Szenen, Making ofs, Featurettes, Bildergalerien, Trailer
Fantasy/Action 2004-2006 Ltbx 259min.
Twentieth Century Fox Home Entertainment Germany 01.10.2010
tba BestellNr.: 20036984

Die weisse Feder

White Feather
Robert Wagner, John Lund, Debra Paget, Jeffrey Hunter, Eduard Franz, Noah Beery jr., Virginia Leith, Emile Meyer, Hugh O'Brian - Dir. Robert D. Webb
Trailer, Bildergalerie, Booklet
Western 1955 Ltbx 16x9 DD 2.0 (D) DD 4.0 (E) DD 2.0 (It) 98min.
Koch Media 06.08.2010
20,90 EUR BestellNr.: 20036971

Zimmer mit Aussicht (Bild der Frau Love Collection)

A Room With A View
Helena Bonham Carter, Maggie Smith, Denholm Elliott, Julian Sands, Daniel Day-Lewis, Sir Simon Callow - Dir. James Ivory
Audiokommentar, Biografien, Bildergalerien, Trailer, Wendecover
Drama 1986 Ltbx 16x9 DD 5.1 (D) DD 5.1 (D) DD 2.0 (E) 112min.
Kinowelt Home Entertainment(Arthaus)
07.10.2010
13,90 EUR BestellNr.: 20036952

Der Zinker

Dir. Carl Lamac
Bildergalerie, Bio- und Filmografien
Kriminalfilm 1931 FF DD 1.0 (D) 70min.
Spirit Media 03.09.2010
20,90 EUR BestellNr.: 20036867

Zurück in die Vergangenheit - Die komplette 2. Staffel

Quantum Leap
Scott Bakula, Dean Stockwell
Science Fiction 1989-1993 FF DD 1.0 (D) DD 1.0 (E) 1004min.
Universal Pictures Germany(Universal)
07.10.2010
39,90 EUR BestellNr.: 20036992

Special Interest

Die Gabe - Discover the Gift

The Gift
Dalai Lama - Dir. Demian Lichtenstein
Dokumentarfilm 2010 DD 2.0 (D) DD 2.0 (E) 110min.
Scorpio Verlag 08.10.2010
30,90 EUR BestellNr.: 20036939

Claude Lanzmann - Gesamtausgabe (10 DVDs)

Dir. Claude Lanzmann
Booklet, Podiumsgespräch, Interview
Dokumentarfilm 1973-2001 1350min.
absolut MEDIEN(arte Edition) 17.09.2010
99,90 EUR BestellNr.: 20036936

Bruce Lee - King of Kung-Fu

Bruce - The King Of Kung-Fu
Bruce Lee
Dokumentarfilm/Film 1969 (D) 78min.
KNM Home Entertainment(Madison Film)
23.09.2010
13,90 EUR BestellNr.: 20036924

Theater in Trance

Het Werktheater, Squat Theatre, Sombras Blancas, Pina Bausch, Kipper Kids - Dir. Rainer Werner Fassbinder
Bildergalerie, Biografie, Wendecover
Dokumentarfilm 1981 FF DD 1.0 (D) 87min.
Kinowelt Home Entertainment(Arthaus)
21.10.2010
20,90 EUR BestellNr.: 20036901

From the creators of NEMO & UP
THE BREAKOUT COMEDY OF THE SUMMER
DISNEY · PIXAR
TOY STORY 3
DISNEY DIGITAL 3D
2010

Neuankündigungen DVD USA (Regionalcode 1)

Animation

The Black Cauldron: 25th Anniversary

Fantasy, magic and fun are all brewed together in Disney's legendary adventure The Black Cauldron - created from a new digital master this 25th Anniversary Edition features vibrant picture presentation and includes exciting new bonus features! Whoever releases the mysterious Black Cauldron's powers will be invincible! The fearsome Horned King will do anything to possess it, but he is challenged by the most unlikely adversary: a young assistant pig keeper named Taran who dreams of doing heroic deeds. With a motley team of the brave Princess Eilonwy, a minstrel named Fflewddur Fflam, and Hen-Wen, a remarkable pig who can predict the future, Taran embarks on a quest to stop the Black Cauldron's evil once and for all. Will he have the courage to succeed? Now with The Black Cauldron: 25th Anniversary on DVD, you can share more magical adventures with your family!

Adventure, Animated Feature Films, Disney, Family, Fantasy 1985 80min.
Disney / Buena Vista 14.09.2010
33,90 EUR BestellNr.: 40095002

Blue Drop: Complete Collection

Five years ago, something horrifying happened on Kamioki Island. Something so nightmarish that it stripped all memory from Mari Wakatake's mind even as it left every other human on the island dead in its wake! Now enrolled against her will at an isolated girl's academy, Mari is unaware that hidden eyes are watching her, waiting for her memory to return. For buried in her psyche is the most terrifying secret of all: while Mari was the only HUMAN who lived, she may not have been the only survivor! As something in a female skin invades Kaihou Academy, Mari's only hope may lie in a strange girl to whom she is inexplicably drawn yet cannot trust. An all new English dub featuring an all-star cast takes on a story of star-crossed love on an interplanetary scale in Blue Drop: Complete Collection!

Anime, Foreign, Giant Robots, International TV, Japanese, Robots / Androids, Science Fiction 325min.
Section23 Films 07.09.2010
91,90 EUR BestellNr.: 40095002

Canaan: Complete Collection

Colors have scent. Sounds possess images. In this future world, where biochemical weapons have changed the game, an unlucky few have their senses blended. They are gifted with abilities beyond what normal humans feel. They possess synesthesia.

Anime, Fantasy, Foreign, International TV, Japanese, Mystery 325min.
Section23 Films 26.10.2010
91,90 EUR BestellNr.: 40095002

Canaan: Complete Collection (Blu-ray)

Colors have scent. Sounds possess images. In this future world, where biochemical weapons have changed the game, an unlucky few have their senses blended. They are gifted with abilities beyond what normal humans feel. They possess synesthesia.

Anime, Fantasy, Foreign, International TV, Japanese, Mystery 325min.
Section23 Films 26.10.2010
104,90 EUR BestellNr.: 40095002

Cars Toon: Mater's Tall Tales

Rev up your engines for this unforgettable collection of Cars Toons starring Mater, the lovable and hilarious tow truck from the hit movie Cars. From the creative minds of Disney-Pixar come nine highly entertaining Tall Tales involving bullfights, drag races, rock concerts, monster truck showdowns and even UFOs - plus, check out the new, exclusive, never-before-seen Cars Toons „Mater P.I." and „Moon Mater." Join Mater, the heart and soul of Radiator Springs, and all your favorite characters from the world of Cars as they take you on a fun-filled ride that will have your family roaring with laughter!

Auto Racing, Comedy, Computer Animation, Disney, Family, Racing, Short Film Collections, Sports 2008 30min.
Disney / Buena Vista 02.11.2010
45,90 EUR BestellNr.: 40095002

Cars Toon: Mater's Tall Tales (Blu-ray)

Rev up your engines for this unforgettable collection of Cars Toons starring Mater, the lovable and hilarious tow truck from the hit movie Cars. From the creative minds of Disney-Pixar come nine highly entertaining Tall Tales involving bullfights, drag races, rock concerts, monster truck showdowns and even UFOs - plus, check out the new, exclusive, never-before-seen Cars Toons „Mater P.I." and „Moon Mater." Join Mater, the heart and soul of Radiator Springs, and all your favorite characters from the world of Cars as they take you on a fun-filled ride that will have your family roaring with laughter!

Auto Racing, Comedy, Computer Animation, Disney, Family, Racing, Short Film Collections, Sports 2008 30min.
Disney / Buena Vista 02.11.2010
45,90 EUR BestellNr.: 40095002

The Christmas Dinosaur

An animated Christmas story about an 8-year-old boy Jason Barnes who is a dinosaur freak. He receives a petrified dinosaur egg for Christmas and amazingly a real live Pterosaur pops out! He names his new friend Spot. Jason and his brother Todd first hide the baby dinosaur in their bedroom but it grows so fast that they quickly move him to the backyard tree house. Before too long, Spot starts to fly and soon the whole town finds out about the secret pet. Jason and Todd have an incredible Christmas adventure with Spot!

Adventure, Christmas, Dinosaurs, Family, Holidays 2004 72min.
Porchlight Home Entertainment 07.09.2010
25,90 EUR BestellNr.: 40095002

Corpse Princess: Part One

Makina Hoshino is already dead, but she can't let go of this twisted world. She burned to death along with her entire family in a fire started by freaks that wouldn't stay buried. Makina knows she doesn't belong among the living, but that won't stop her from unleashing the full fury of her twin MAC-11 machine guns on the rotting remains of those who refuse to die. She's hell-bent on filling every empty grave she can find with the monsters that should be six feet under. Makina is a Shikabane Hime - a Corpse Princess - and it's her job to finish off the undead leftovers haunting the dark corners of a city that used to be safe.

Adventure, Anime, Comedy, Fantasy, Foreign, Horror, International TV, Japanese 2008 300min.
Funimation 14.09.2010
91,90 EUR BestellNr.: 40095002

Corpse Princess: Part Two

Makina Hoshino is already dead, but she can't let go of this twisted world. She burned to death along with her entire family in a fire started by freaks that wouldn't stay buried. Makina knows she doesn't belong among the living, but that won't stop her from unleashing the full fury of her twin MAC-11 machine guns on the rotting remains of those who refuse to die. She's hell-bent on filling every empty grave she can find with the monsters that should be six feet under. Makina is a Shikabane Hime - a Corpse Princess - and it's her job to finish off the undead leftovers haunting the dark corners of a city that used to be safe.

Adventure, Anime, Comedy, Fantasy, Foreign, Horror, International TV, Japanese 2008 300min.
Funimation 14.09.2010
91,90 EUR BestellNr.: 40095002

Coyote Ragtime Show: The Complete Series

Insurrection Will Not Be Tolerated!. To prove the point, the government has set a big, bad bomb to blast Graceland right out of the sky! To make matter worse, The King is dead. However, before Pirate King Bruce died, he hid billions in stolen loot on the doomed planet. Now, the galaxy's most infamous criminal - a mystery man known only as „Mister" - has busted out of the slammer to get his hands on the booty before it's too late! Along with King Bruce's daughter and his band of misfit „Coyotes", Mister sidesteps government goons, dodges a hottie investigator who's on his trail and fends off a dozen android Lolitas who are programmed to kill, kill, KILL! If it's capable of destruction or distraction, it's fair game in Coyote Ragtime Show!

Action, Anime, Boxed Sets, Fantasy, Foreign, International TV, Japanese 300min.
Funimation 07.09.2010
33,90 EUR BestellNr.: 40095002

Devil May Cry: Complete Collection

Cursed to live as both monster and man, Dante must spend his life fighting the demonic forces of darkness. Brandishing his sword, Rebellion, and his always-loaded guns, Ebony and Ivory, Dante is more than happy to send the demons back to hell - especially when there's money to be made. The wildly popular video game is now a series, and this time, there's no sympathy for the devil.

Action, Anime, Based On Video Game, Devils And Demons, Fantasy, Foreign, International TV, Japanese 2008 300min.
Funimation 28.09.2010
61,90 EUR BestellNr.: 40095002

Dragon Ball GT: The Complete Series

After surviving trials that would have destroyed a mere mortal, Goku now faces the most dangerous journey of his entire life. Evil forces have conspired to scatter the Dragon Balls to the far corners of the universe, and the atmosphere is dense with danger. Unless the heroic Saiyan can recover all seven magic orbs within a year, Earth will meet a catastrophic end! But even if Goku is successful on his mission of mercy, threats remain that must be dealt with swiftly. Two evil geniuses have created the perfect killing machine; Android 17. While this mechanical abomination deals out death, terrifying villains from battles past rise up to wreak havoc on humanity, and cracks in the Dragon Balls give birth to the fury of seven Shadow Dragons! Goku is the only warrior alive with the strength to defeat these new evils, but one false step from the mighty Saiyan could spell doom for the world!

Action, Anime, Boxed Sets, International TV, Japanese, Martial Arts 1996 1600min.
Funimation 21.09.2010
104,90 EUR BestellNr.: 40095002

Dragon Ball Z Kai: Part 2

Goku's lies battered and nearly beaten, the Dragon Balls have been destroyed, and a new breed of evil looms on the horizon! Frieza, a violent galactic overlord, has discovered the source of the original Dragon Balls, and he'll eagerly destroy anything to harness their wish-granting power. Meanwhile, Vegeta - fully recovered from his humiliating defeat - travels to planet Namek on a mission to intercept Frieza and seize the Dragon Balls for own devious desires. With Goku out of commission, courageous young Gohan must journey to the far reaches of space to defeat a foe far more fearsome than anything his father ever encountered. The future depends on it!

Action, Adventure, Anime, Foreign, Japanese, Martial Arts 2010 325min.
Funimation 14.09.2010
76,90 EUR BestellNr.: 40095002

Dragon Ball Z Kai: Part 2 (Blu-ray)

Goku's lies battered and nearly beaten, the Dragon Balls have been destroyed, and a new breed of evil looms on the horizon! Frieza, a violent galactic overlord, has discovered the source of the original Dragon Balls, and he'll eagerly destroy anything to harness their wish-granting power. Meanwhile, Vegeta - fully recovered from his humiliating defeat - travels to planet Namek on a mission to intercept Frieza and seize the Dragon Balls for own devious desires. With Goku out of commission, courageous young Gohan must journey to the far reaches of space to defeat a foe far more fearsome than anything his father ever encountered. The future depends on it!

Foreign, Japanese, Martial Arts, Anime, Action, Adventure 2010 325min.
Funimation 14.09.2010
84,90 EUR BestellNr.: 40095002

Dragon Ball Z: Dragon Box Four

Originally produced in limited quantities in Japan, the incredibly rare Dragon Box has long been the ultimate prize for avid Dragon Ball Z collectors. Now this coveted collection has been reproduced for the first time in the United States, delivering the authentic original Dragon Ball Z experience to hardcore fans. The battle to harness the power of the seven Dragon Balls explodes in vivid detail like never before. The

Neuankündigungen DVD USA (Regionalcode 1)

Dragon Box features over 40 uncut episodes, remastered and restored frame by frame, rendering the legendary action in pristine clarity. Each episode is presented in Japanese with the complete opening and closing credits and includes the original episode previews. Truly the essential edition for Dragon Ball Z purists, this set isn't an addition to your archive - it is your archive. Your wish is finally granted. The Dragon Box is here.
Anime, Boxed Sets, International TV, Japanese, Martial Arts, Action 2010 1050min.
Funimation 14.09.2010
91,90 EUR BestellNr.: 40095002

Eden of the East: The Complete Series

Akira Takizawa wakes up naked outside the White House with no memories. He's got a gun in one hand, a cell phone in the other, and doesn't know if he's a good guy or one of the worst. He doesn't remember the phone gives him instant access to ten billion yen and a woman who can make his most outlandish requests a reality. He doesn't recall his connection to the ongoing missile attacks terrorizing the Japanese people. Or the part he played in the sudden disappearance of 20,000 shut-ins. He doesn't even remember he's supposed to save Japan and will be murdered if he fails. Whatever it is he's tangled up in, Takizawa's definitely in deep - and that's not even scratching the surface.
Anime, Drama, Foreign, International TV, Japanese, Mystery, Romance, Science Fiction 2009 275min.
Funimation 28.09.2010
84,90 EUR BestellNr.: 40095002

Eden of the East: The Complete Series (Blu-ray)

Akira Takizawa wakes up naked outside the White House with no memories. He's got a gun in one hand, a cell phone in the other, and doesn't know if he's a good guy or one of the worst. He doesn't remember the phone gives him instant access to ten billion yen and a woman who can make his most outlandish requests a reality. He doesn't recall his connection to the ongoing missile attacks terrorizing the Japanese people. Or the part he played in the sudden disappearance of 20,000 shut-ins. He doesn't even remember he's supposed to save Japan and will be murdered if he fails. Whatever it is he's tangled up in, Takizawa's definitely in deep - and that's not even scratching the surface.
Anime, Drama, Foreign, International TV, Japanese, Mystery, Romance, Science Fiction 2009 275min.
Funimation 28.09.2010
91,90 EUR BestellNr.: 40095002

F-Force Anime

Anime min.
Bayview Entertainment 12.10.2010
40,90 EUR BestellNr.: 40095002

Fraggle Rock: Scared Silly

Join the Fraggle gang in three frightfully delightful episodes full of mystery and magic! From Wembley accidentally wandering into the cursed „Terrible Tunnel," Boober discovering what makes Fraggle tails flare when they get startled, and Ma and Pa Gorg leaving Junior alone in the castle on a dark and stormy night, Fraggle Rock: Scared Silly is bursting with Halloween fun! Includes 3 ghostly episodes: „Terrible Tunnel," „Scared Silly" and „A Dark & Stormy Night."
Family, HBO, Puppets 74min.
Lionsgate 14.09.2010
25,90 EUR BestellNr.: 40095002

Full Metal Panic? FUMOFFU: Complete Collection

This time, the battleground is the school ground! High yield explosives and hilarity come together with a bang as the somber soldier and his unwitting target brave everything from lovesick „terrorists" to an unforgiving teacher who is bent on revenge. But as good as he is with guns, Sousuke is one clueless commando when it comes to girls - especially Kaname! Don't miss the hilarious antics of everyone's favorite military maniac - and Jindai High's most fiery female - in the mega-hit anime classic!
Action, Anime, Boxed Sets, Comedy, Foreign, Giant Robots, International TV, Japanese, Robots / Androids 2003 300min.
Funimation 28.09.2010
61,90 EUR BestellNr.: 40095002

Full Metal Panic? FUMOFFU: Complete Collection (Blu-ray)

This time, the battleground is the school ground! High yield explosives and hilarity come together with a bang as the somber soldier and his unwitting target brave everything from lovesick „terrorists" to an unforgiving teacher who is bent on revenge. But as good as he is with guns, Sousuke is one clueless commando when it comes to girls - especially Kaname! Don't miss the hilarious antics of everyone's favorite military maniac - and Jindai High's most fiery female - in the mega-hit anime classic!
Anime, Action, Boxed Sets, Comedy, Foreign, Giant Robots, International TV, Japanese, Robots / Androids 2003 300min.
Funimation 28.09.2010
68,90 EUR BestellNr.: 40095002

Fullmetal Alchemist: The Complete First Season

What are you willing to sacrifice?. Innocence and flesh were sacrificed when two young brothers ignored the laws of Alchemy in an attempt to resurrect their mother. The horrors they recklessly unleashed that night marked the beginning of a journey that leads from darkness to light and back. In an era of war and corruption, State Alchemist Edward Elric and his brother Alphonse desperately search for the Philosopher's Stone. The legendary artifact is their last hope to restore what was lost - or it could be their undoing. The grisly truths found in the quest for the relic will test their souls in ways unimaginable. Murder stalks the brothers from the shadows and false prophets conspire to steal their faith. Morality is assaulted by military atrocities and scientific abominations. Amid the ashes of their childhood, Edward and Alphonse will discover the power to create is but a breath away from the power to destroy. The bond of brotherhood will be their greatest weapon in the fight for their lives.
Anime, Foreign, International TV, Japanese, Magic, Science Fiction, Action, Adventure 2004 600min.
Funimation 28.09.2010
76,90 EUR BestellNr.: 40095002

Ghost Hound: Complete Collection

When he was three, Taro Komori and his sister were kidnapped, but the kidnapper was run over and killed before the ransom could be delivered. The police eventually found Taro, but not before his sister died. Eleven years later, Taro still has nightmares of the events surrounding the kidnapping and is haunted by a tall, featureless specter. Now, Taro searches for answers in the Hidden Realm, but something sinister is brewing there. The spirits are restless and a malevolent ghost is appearing with increasing frequency. In the „real" world, an out of favor religious cult is finding dozens of new converts, especially among high ranking politicians. And just what the scientists at Dai Nippon Bio are up to is a question in need of an answer. Can Taro and his friends find the answers they need in time to save their friends and families? Unseen spirits, ghosts and out-of-body experiences all combine in an intriguing exploration into the workings of memory and our perception of the world. Don't miss the latest masterpiece from Masamune Shirow and Production I.G: Ghost Hound!
Anime, Foreign, Horror, International TV, Japanese 550min.
Section23 Films 14.09.2010
104,90 EUR BestellNr.: 40095002

Ghost Hound: Complete Collection (Blu-ray)

When he was three, Taro Komori and his sister were kidnapped, but the kidnapper was run over and killed before the ransom could be delivered. The police eventually found Taro, but not before his sister died. Eleven years later, Taro still has nightmares of the events surrounding the kidnapping and is haunted by a tall, featureless specter. Now, Taro searches for answers in the Hidden Realm, but something sinister is brewing there. The spirits are restless and a malevolent ghost is appearing with increasing frequency. In the „real" world, an out of favor religious cult is finding dozens of new converts, especially among high ranking politicians. And just what the scientists at Dai Nippon Bio are up to is a question in need of an answer. Can Taro and his friends find the answers they need in time to save their friends and families? Unseen spirits, ghosts and out-of-body experiences all combine in an intriguing exploration into the workings of memory and our perception of the world. Don't miss the latest masterpiece from Masamune Shirow and Production I.G: Ghost Hound!
Anime, Foreign, Horror, International TV, Japanese 550min.
Section23 Films 14.09.2010
135,90 EUR BestellNr.: 40095002

Ghost Hunt: The Complete Series

The appeal of the unknown is undeniable and freshman Mai Taniyama is hooked. This fact, coupled with her burgeoning psychic powers, leads Mai to join the ranks of the Shibuya Psychic Research team. Led by enigmatic Kazuya „Naru" Shibuya, she works alongside a spirit medium and a shrine maiden, an exorcist and a monk to uncover the darkest mysteries of the unseen. Using state of the art technology and their respective spiritual gift, evil is confronted and vanquished time and again.
Anime, Fantasy, Foreign, Ghosts, Japanese 2006 625min.
Funimation 21.09.2010
45,90 EUR BestellNr.: 40095002

Golgo 13: Collection 2

Get blown away by 13 more episodes of the sniper hit of the year! And this time, Golgo has even more action in his sights. A luxury liner with a bomb, and a sexy fellow assassin, on board. A terrorist cult of suicide bombers. An island paradise disguised as a „hospital" with murderous operations. These are just a few of the hyper-violent, ultra-sexy assignments the number one assassin in the world is taking aim at. Be sure you don't miss a single shot!
Action, Adventure, Anime, Foreign, Japanese 2008 325min.
Section23 Films 14.09.2010
91,90 EUR BestellNr.: 40095002

Hell Girl: Three Vessels - Collection 1

You can take the girl out of Hell, but unfortunately you can't always get the Hell out of the girl. Just when it seemed that Ai Enma was finally at peace, innocent schoolgirl Yuzuki Mikage appears to become the perfect host for Ai. And that's host as in being physically possessed! Ensnared in the web of the Hell Correspondence, ridden by Ai's spirit and joined by a nightmarish new assistant, Yuzuki must now fight to maintain any hold on her real life and friends, even as the darkest secrets of the Hell Girl threaten to consume her! But in a malevolent world where any soul can be sent to Hell with the simple pull of a string, how can any mere human withstand the merciless onslaught of evil without being irrevocably changed?
Adventure, Anime, Drama, Foreign, Japanese 2008 325min.
Section23 Films 28.09.2010
76,90 EUR BestellNr.: 40095002

Hetalia Axis Powers: Season One

Forget everything you learned in history class, and imagine all the nations of the world as cute guys hanging out on a wildly inappropriate reality show. Now, toss in every stereotype ever and prepare to pledge allegiance to your favorite superpower in Hetalia Axis Powers! Maybe you'll surrender to Italy's charms. He's a sweetie who's always got a noodle in his mouth and he's bff with blue-eyed Germany and shy Japan. Sounds nice, right? Of course, their friendship sort of causes world war II, but is that really such a big deal? Not if it means those adorable allies France, America, and England will be stormin' the beach! No matter who comes out on top, victory is yours! Now ditch your textbooks and try to keep up, because history happens fast in Hetalia Axis Powers!
Anime, Comedy, Educational, Foreign, International TV, Japanese 2008 130min.
Funimation 14.09.2010
56,90 EUR BestellNr.: 40095002

Initial D: First Stage - Part 1

Takumi's nights working as the delivery boy for his dad's tofu shop have turned him into one of those most formidable drivers around. Behind the wheel of his modified Eight-Six, he's one with the road - and his life shifts into high gear when the underground street racing world takes notice. Local legend Keisuke, a member of the infamous RedSuns racing team, wants to take Takumi on. He's not alone; drivers from across the region are lining up for a shot at the new guy. One challenger after the next, Takumi schools the competition with his amazing drifting technique and downhill expertise. But it's not enough to rack up the victories - Takumi's out to prove

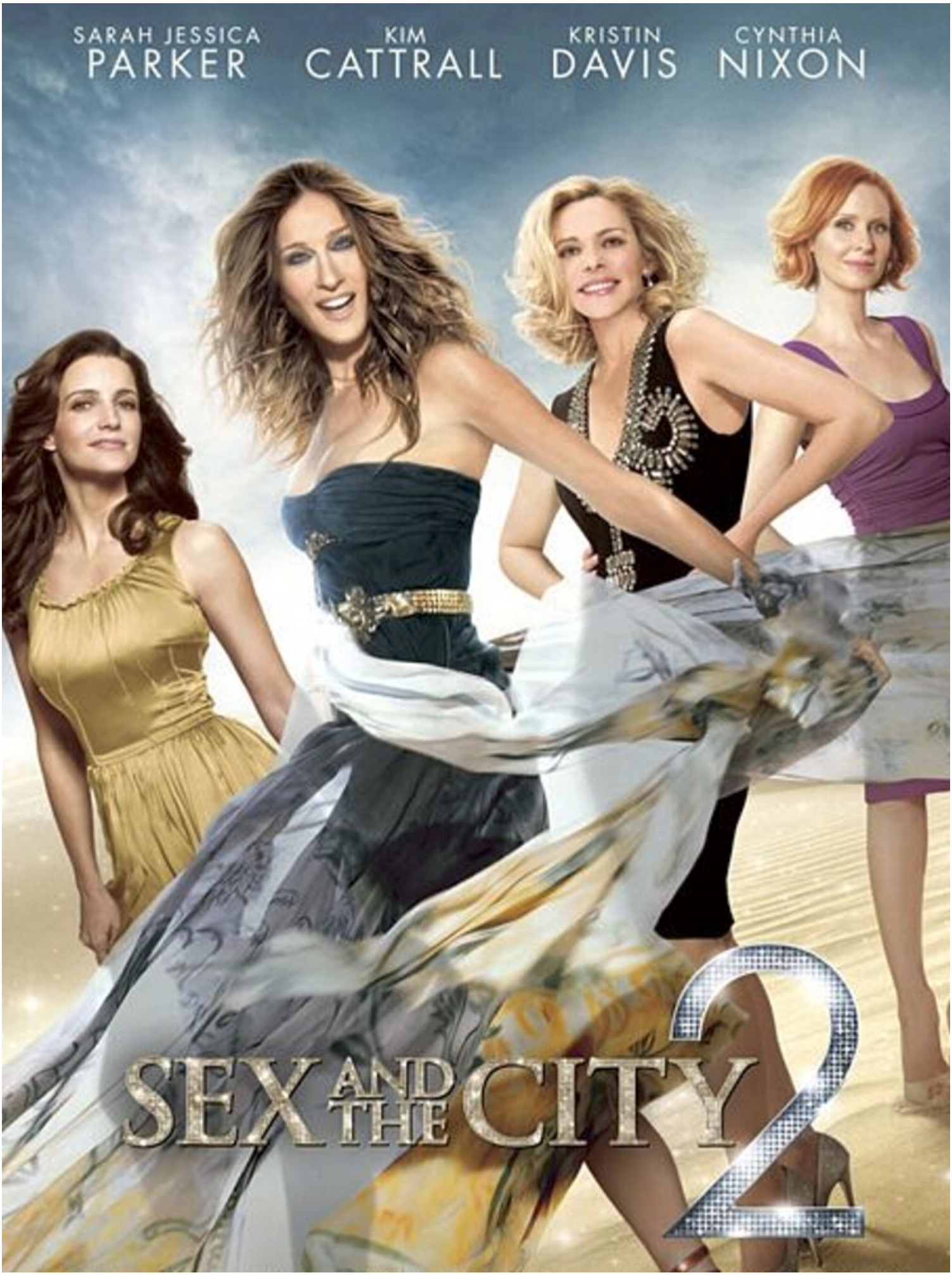
SARAH JESSICA PARKER
KIM CATTRALL
KRISTIN DAVIS
CYNTHIA NIXON
SEX AND THE CITY 2

Neuankündigungen DVD USA (Regionalcode 1)

he's the best.
Anime, Foreign, Japanese, Racing, Action
2003 300min.
Funimation 21.09.2010
61,90 EUR BestellNr.: 40095002

Kaze No Stigma: The Complete Series

Kazuma is a Contractor of the Wind, a cool customer with the power to unleash a whirlwind of terror on his enemies. Ayano is a smoking-hot mistress of the Fire Arts who's got a nasty habit of dialing up the heat in the thick of battle. To say they don't get along would be an understatement, but Fire and Wind are about to get a crash course in teamwork. A sinister website known as Pandemonium is unleashing powered-up magic junkies and soul-devouring demons on the unsuspecting citizens of Tokyo.
Action, Adventure, Anime, Drama, Foreign, International TV, Japanese, Magic 2007 576min.
Funimation 28.09.2010
91,90 EUR BestellNr.: 40095002

Kimikiss: Pure Rouge - Collection 1

Kouichi always thought of Mao as his little sister, but when he wakes up from a dream and she walks into his house, he doesn't even recognize her. Probably because, after living in France for several years, Mao is definitely not anyone's little sister anymore! To further complicate things, Koichi's mom has invited Mao to stay at their house while she attends the same high school as Kouichi and their mutual friend Kazuki. But given that Kouichi's been trying to build a relationship with Yuumi, the revelation that he's now sharing accommodations with a non-related girl is definitely going to cause some emotional waves. Or maybe a tsunami by the time Kazuki's sister Nana, her best friend Narumi and all the other kids at school get overly involved.
Anime, Based On Video Game, Comedy, Drama, Foreign, High School, International TV, Japanese, Romance 2007 325min.
Section23 Films 05.10.2010
76,90 EUR BestellNr.: 40095002

My Bride Is A Mermaid: Season One - Part Two

Nagasumi's in hot water after a beautiful, young mermaid named Sun saves him from drowning. The deep-sea sweetheart's dad is a merman yakuza prone to executing anyone who learns his family's scaly secret! Luckily, there's a catch - if Nagasumi agrees to marry Sun, he just might avoid sleeping with the fishes! He's doing his best to keep his finned fiancée happy, but a rising flood of rival suitors and gilled gangsters has Nagasumi gasping for air! He's definitely in over his head, but there's no denying the mermaid's allure - Nagasumi's hooked now that Sun has come ashore!
Anime, Comedy, Fantasy, Foreign, International TV, Japanese, Romance 2007 300min.
Funimation 07.09.2010
76,90 EUR BestellNr.: 40095002

Nabari No Ou: The Complete Series

In the shadows of this modern world, ninjas fight for control of an ancient technique which holds untold strength. This coveted power dwells within apathetic Miharu, a fact the guy really couldn't care less about - until the clashing rival clans bring their battle to him. Now Miharu struggles to understand the mystery buried in his soul, and must choose a side if he hopes to survive. But when conflict is waged in secret, and lethal ninjas hide in plain sight, friend and foe prove difficult to tell apart.
Action, Adventure, Anime, Drama, Foreign, Japanese 2008 650min.
Funimation 28.09.2010
91,90 EUR BestellNr.: 40095002

Naruto: Season 4 - Volume 2 (Uncut)

Action, Anime, Foreign, Japanese 2004 650min.
Viz Entertainment 14.12.2010
76,90 EUR BestellNr.: 40095002

Night Before Christmas: A Mouse Tale

Inspired by the world famous Christmas poem by Clement Clarke Moore, this animated tale centers around the Mouse family, who must find a new home during a cold winter. Mice siblings, Skip and Squeek, discover the wonder of Christmas when the Mouse family moves into a human family home.
Adventure, Christmas, Family, Holidays 2002 47min.
Porchlight Home Entertainment 07.09.2010
25,90 EUR BestellNr.: 40095002

Samurai 7: The Complete Series

The Legendary Epic Reborn.. Based on the legendary Akira Kurosawa classic epic feature film, Seven Samurai. Set in a futuristic world that has just witnessed the end of a massive war, scores of villages are terrorized by Nobuseri bandits. But the Nobuseri are no normal bandits. They were once Samurai, who during the war integrated their living cells with machines to become dangerous weapons new appearing more machine than gun. Absolute power corrupts, and their reign of terror is increasing its hold on the countryside. But one group of villagers has had enough, deciding to hire samurai to protect their village, Kirara is a young priestess who travels to the city seeking out protection. One by one, she encounters brave samurai that the war had left behind. These men of skill and valor are each unique and not without their quirks. But can they come together as one to defend the helpless village?
Anime, Boxed Sets, Foreign, Japanese, Samurai, Science Fiction, Action, Adventure 2008 600min.
Funimation 21.09.2010
61,90 EUR BestellNr.: 40095002

Shaun The Sheep: Party Animals

British, Comedy, Foreign, Stop Motion Animation, Animated Animals 2010 min.
Hit Entertainment 07.09.2010
25,90 EUR BestellNr.: 40095002

The Slayers Evolution-R (Blu-ray)

The magical mayhem of The Slayers Revolution continues in The Slayers Evolution-R! With the original cast of The Slayers back together for the first time in over a decade, Lina Inverse and her crew are reunited and doing what they do best - saving the world by almost destroying it! Lina's gang and their new ally Pokota are hot on the trail of the Hellmaster's Jar! It's no ordinary piece of pottery: it holds the soul of Rezo the Red Priest. Opening the vessel and resurrecting Rezo is the only hope Pokota has of saving his kingdom's people. With masked assassins, headless knights, and shifty Xellos in the mix, one thing is certain - destruction is guaranteed!
Anime, Action, Fantasy, Foreign, Japanese, Science Fiction 2009 315min.
Funimation 14.09.2010
91,90 EUR BestellNr.: 40095002

The Slayers Revolution: (Blu-ray)

The original cast of Slayers is reunited for the first time in over a decade in Slayers Revolution - a totally new season full of the magical mayhem that can only happen when Lina Inverse and her crew pull into town. Lina's on the run from a government inspector who's ready to put her away for good. Her crime? Just being herself! The guy's hot on her tail, but a tiny creature that actually has a tail might be Lina's biggest problem. Pokota's a powerful little furball, and his path of destruction is getting pinned on Lina. With so much explosive magic between them, you know things will go boom when they face off. But there's more to Pokota than anyone knows, and if Lina's gang can get to the bottom of his habit of blowing stuff up, they could end up with an awesome new ally.
Anime, Fantasy, Foreign, Japanese, Science Fiction, Action 1995 300min.
Funimation 14.09.2010
91,90 EUR BestellNr.: 40095002

Super Gals Complete Collection (Seasons 1 & 2)

Anime min.
Bayview Entertainment 01.01.2010
91,90 EUR BestellNr.: 40095002

Superman / Shazam!: The Return Of Black Adam

Superheroes, Based On Comic Book, Fantasy, Action, Adventure, Animated Feature Films 2010 61min.
Warner Bros. 09.11.2010
33,90 EUR BestellNr.: 40095002

Superman / Shazam!: The Return Of Black Adam (Blu-ray)

Superheroes, Fantasy, Based On Comic Book, Action, Adventure, Animated Feature Films 2010 61min.
Warner Bros. 09.11.2010
45,90 EUR BestellNr.: 40095002

Tears To Tiara: Complete Collection

In a strange dark age, across the land that will someday become Europe, the Divine Empire has been on the march, ruthlessly devouring its weaker neighbors for generations. But when a savage priest attempts to resurrect the long-buried Demon King Arawn by sacrificing Riannon, the young high priestess of the Gael Clan, the Empire sows the seeds of its own destruction! Deciding to side with the beautiful girl instead, the revived Demon Lord joins forces with her potentially legendary brother Arthur, and begins to assemble a mighty force that may just bring the Divine Empire its knees! Humans, elves and even dragon take arms in a spectacular animated interpretation of the Celtic, Gaelic, British and Roman myths of Albion, as an all star English vocal cast adds the crowning glory to Tears To Tiara the complete epic collection!
Adventure, Anime, Based On Video Game, Fantasy, Foreign, International TV, Japanese 650min.
Section23 Films 19.10.2010
104,90 EUR BestellNr.: 40095002

Tears To Tiara: Complete Collection (Blu-ray)

In a strange dark age, across the land that will someday become Europe, the Divine Empire has been on the march, ruthlessly devouring its weaker neighbors for generations. But when a savage priest attempts to resurrect the long-buried Demon King Arawn by sacrificing Riannon, the young high priestess of the Gael Clan, the Empire sows the seeds of its own destruction! Deciding to side with the beautiful girl instead, the revived Demon Lord joins forces with her potentially legendary brother Arthur, and begins to assemble a mighty force that may just bring the Divine Empire its knees! Humans, elves and even dragon take arms in a spectacular animated interpretation of the Celtic, Gaelic, British and Roman myths of Albion, as an all star English vocal cast adds the crowning glory to Tears To Tiara the complete epic collection!
Anime, Based On Video Game, Fantasy, Foreign, International TV, Japanese, Adventure 650min.
Section23 Films 19.10.2010
135,90 EUR BestellNr.: 40095002

Tinker Bell And The Great Fairy Rescue

What would you do if you met a fairy? Witness the historic moment when Tinker Bell first meets a human being...and it's not who you think. Years before meeting Wendy and the Lost Boys, Tinker Bell met Lizzy, a little girl with a steadfast belief in the power of pixie dust and the magic land of fairies. During the fairies' summer visit to the flowering meadows of England, two very different worlds unite for the first time and Tink develops a special bond with a curious child in need of a friend. As her fellow fairies launch a daring rescue, Tinker Bell takes a huge risk, putting her own safety and the future of all fairykind in jeopardy. Experience Disney's astonishing all-new movie about the true power of faith and friendship. Bursting with excitement and imagination, Tinker Bell And The Great Fairy Rescue is magical entertainment for the whole family. You might even learn to fly.
Animated Feature Films, Disney, Family, Fantasy 2010 77min.
Disney / Buena Vista 21.09.2010
45,90 EUR BestellNr.: 40095002

Die Preise bei Importartikeln gelten nur für Kunden mit einem „Persönlichen Importservice"-Vertrag **

Neuankündigungen DVD USA (Regionalcode 1)

Tinker Bell And The Great Fairy Rescue (Blu-ray)

What would you do if you met a fairy? Witness the historic moment when Tinker Bell first meets a human being...and it's not who you think. Years before meeting Wendy and the Lost Boys, Tinker Bell met Lizzy, a little girl with a steadfast belief in the power of pixie dust and the magic land of fairies. During the fairies' summer visit to the flowering meadows of England, two very different worlds unite for the first time and Tink develops a special bond with a curious child in need of a friend. As her fellow fairies launch a daring rescue, Tinker Bell takes a huge risk, putting her own safety and the future of all fairykind in jeopardy. Experience Disney's astonishing all-new movie about the true power of faith and friendship. Bursting with excitement and imagination, Tinker Bell And The Great Fairy Rescue is magical entertainment for the whole family. You might even learn to fly.

Animated Feature Films, Disney, Family, Fantasy 2010 77min.
Disney / Buena Vista 21.09.2010
61,90 EUR BestellNr.: 40095002

Toy Story 3

Joan Cusack, Wallace Shawn, Estelle Harris, Tom Hanks, Ned Beatty, Tim Allen, Michael Keaton, John Ratzenberger, Don Rickles
Comedy, Computer Animation, Disney, Family, Fantasy, Adventure, Animated Feature Films 2010 min.
Disney / Buena Vista 02.11.2010
45,90 EUR BestellNr.: 40095002

Toy Story 3 (Blu-ray + DVD + Digital Copy) (Blu-ray)

Joan Cusack, Wallace Shawn, Estelle Harris, Tom Hanks, Ned Beatty, Tim Allen, Michael Keaton, John Ratzenberger, Don Rickles
Comedy, Computer Animation, Disney, Family, Fantasy, Adventure, Animated Feature Films 2010 min.
Disney / Buena Vista 02.11.2010
68,90 EUR BestellNr.: 40095002

Toy Story 3 (Blu-ray)

Joan Cusack, Wallace Shawn, Estelle Harris, Tom Hanks, Ned Beatty, Tim Allen, Michael Keaton, John Ratzenberger, Don Rickles
Comedy, Computer Animation, Disney, Family, Fantasy, Adventure, Animated Feature Films 2010 min.
Disney / Buena Vista 02.11.2010
61,90 EUR BestellNr.: 40095002

Tytania: Complete Collection 2

The rulers of the Empire of Valdana have repeatedly failed to capture Fan Hyurlick, but now they've succeeded in doing something far worse by striking down the ones closest to him. Unfortunately for the surviving members of the Tytania dynasty, by changing their greatest enemy from an interstellar fugitive into a man driven by anger and vengeance, all they've really accomplished is to sign their own death warrants! And if that wasn't enough trouble, the internal divisions among the Empire are coming apart at the seams and suddenly none of the Landless Lords are safe from a knife in the back! The body count will climb as brother turns on brother and one man's fight for justice becomes a vendetta!

Action, Anime, Foreign, International TV, Japanese, Science Fiction, Space 2008 325min.
Section23 Films 12.10.2010
76,90 EUR BestellNr.: 40095002

Wow! Wow! Wubbzy!: Fly Us To The Moon

Nickelodeon 2010 70min.
Starz / Anchor Bay 16.11.2010
33,90 EUR BestellNr.: 40095002

Xam'd: Collection 1

When a young boy on a peaceful island becomes the victim of a terrorist attack, he transforms into Xam'd, a powerful mecha capable of extreme power. Now he must discover the depth of his power, and the role he plays in a world where metal and rock meet flesh, desire, and destiny.

Anime, Fantasy, Foreign, Giant Robots, Japanese, Robots / Androids, Romance 325min.
Section23 Films 21.09.2010
91,90 EUR BestellNr.: 40095002

Xam'd: Collection 1 (Blu-ray)

When a young boy on a peaceful island becomes the victim of a terrorist attack, he transforms into Xam'd, a powerful mecha capable of extreme power. Now he must discover the depth of his power, and the role he plays in a world where metal and rock meet flesh, desire, and destiny.

Anime, Fantasy, Foreign, Giant Robots, Japanese, Robots / Androids, Romance 325min.
Section23 Films 21.09.2010
104,90 EUR BestellNr.: 40095002

Yogi Bear's All-Star Comedy Christmas Caper

Animated Animals, Christmas, Comedy, Family, Holidays 1982 24min.
Warner Bros. 07.12.2010
25,90 EUR BestellNr.: 40095002

Film

2010: Moby Dick

A modern adaptation of the classic novel of the captain of a high tech submarine and his obsessive quest to destroy the prehistoric whale that maimed him.

Thrillers, Adventure, High Seas 90min.
Asylum Home Entertainment 23.11.2010
40,90 EUR BestellNr.: 40095002

25 Kilates

Action, Crime, Gangs min.
Maya Entertainment 07.09.2010
25,90 EUR BestellNr.: 40095002

Absolution

Science Fiction, Thrillers 94min.
Echo Bridge Home Entertainment 07.09.2010
17,90 EUR BestellNr.: 40095002

Accidentally On Purpose: The DVD Edition

Ashley Jensen, Jenna Elfman, Lennon Parham, Grant Show, Jon Foster, Nicolas Wright
CBS, Comedy, Romance 2009 376min.
Paramount Pictures 19.10.2010
61,90 EUR BestellNr.: 40095002

Across The Universe / The Other Boleyn Girl (2-Pack) (Blu-ray)

Music, Musical, Romance, Drama, Historical / Period Piece, 2 Packs min.
Sony Pictures Home Entertainment 05.10.2010
45,90 EUR BestellNr.: 40095002

Against A Crooked Sky

With only his courage and determination to guide him, a young boy, Sam, journeys into a harsh, unforgiving land to save his kidnapped sister. Starring veteran Western actor Richard Boone.

Adventure, Family, Western 87min.
Echo Bridge Home Entertainment 14.09.2010
17,90 EUR BestellNr.: 40095002

Against The Current

Mary Tyler Moore, Michelle Trachtenberg, Elizabeth Reaser, Joseph Fiennes, Justin Kirk

When is life not worth living anymore? A marvelous cast led by Joseph Fiennes explores that question when Paul Thompson (Fiennes of Shakespeare in Love and Elizabeth) talks old buddy Jeff (Justin Kirk of Weeds) into helping him fulfill a crazy childhood dream of swimming the entire 150 mile length of the Hudson River. Joined by Liz, a teacher intrigued by their scheme (Elizabeth Reaser of The Twilight Saga and Emmy© nominated for TV's Grey's Anatomy), they plunge into the adventure with glee. But Paul and Liz soon realize Paul is driven by more than just the stunt when they find out Paul's „deadline" to finish is also the anniversary of his wife's unexpected death. Is swimming against the current a struggle against sadness or the last act of a man who is ready to give in to grief? Mary Tyler Moore (multiple Emmy© winner and Oscar© nominee for Ordinary People) and Michelle Trachtenberg (TV's Buffy The Vampire Slayer, Mysterious Skin) round out the cast of this thoroughly original and conversation-starting drama.

Drama 98min.
MPI 26.10.2010
40,90 EUR BestellNr.: 40095002

Alpha Incident DVDTee (Large)

This „DVDTee" includes both a DVD of Bill Rebane's 1978 film, The Alpha Incident, and a tee shirt featuring the original poster art. In this Sci-fi/Cult favorite starring Ralph Meeker and Stafford Morgan, a space probe returns to Earth from Mars, carrying with it a deadly organism which has the lethal potential to destroy all life on Earth. However, it can only kill when its victims are asleep.

Cult Film / TV 86min.
Music Video Distribution 21.09.2010
33,90 EUR BestellNr.: 40095002

Alpha Incident DVDTee (XL)

This „DVDTee" includes both a DVD of Bill Rebane's 1978 film, The Alpha Incident, and a tee shirt featuring the original poster art. In this Sci-fi/Cult favorite starring Ralph Meeker and Stafford Morgan, a space probe returns to Earth from Mars, carrying with it a deadly organism which has the lethal potential to destroy all life on Earth. However, it can only kill when its victims are asleep.

Cult Film / TV 86min.
Music Video Distribution 21.09.2010
33,90 EUR BestellNr.: 40095002

America Lost And Found: The BBS Story - The Criterion Collection

Dennis Hopper, Bruce Dern, Cybil Shepherd, Mickey Dolenz, Michael Nesmith, Peter Tork, Cloris Leachman, Karen Black, Ellen Burstyn, Tuesday Weld, Jack Nicholson, Jeff Bridges, Orson Welles, Peter Fonda, Timothy Bottoms, Davy Jones

Like the rest of America, Hollywood was ripe for revolution in the late sixties. Cinema attendance was down; what had once worked seemed broken. Enter Bob Rafelson, Bert Schneider, and Steve Blauner, who knew that what Hollywood needed was new audiences - namely, young people - and that meant cultivating new talent and new ideas. Fueled by money made from their invention of the superstar TV pop group the Monkees, they set off on a film-industry journey that would lead them to form BBS Productions, a company that was also a community. The innovative films produced by this team between 1968 and 1972 are collected in this box set - works created within the studio system but lifted right out of the countercultural id, and that now range from the iconic (Easy Rider, Five Easy Pieces, The Last Picture Show) to the acclaimed (The King of Marvin Gardens) to the obscure (Head; Drive, He Said; A Safe Place). Easy Rider Five Easy Pieces Drive, He Said A Safe Place The Last Picture Show The King Of Marvin Gardens

Musical, Academy Award Winners, Art House, Boxed Sets, Classics, Comedy, Crime, Criterion Collection, Drama, Fantasy 691min.

Die Preise bei Importartikeln gelten nur für Kunden mit einem „Persönlichen Importservice"-Vertrag **

SOMBRERO FILMS PRÉSENTE
SÉLECTION OFFICIELLE
GÉRARDMER
16ème FESTIVAL DU FILM FANTASTIQUE
MUTANTS
"Un mélange de 28 JOURS PLUS TARD et LA MOUCHE.
Une réussite rare et fulgurante !" MAD MOVIES
HÉLÈNE DE FOUGEROLLES FRANÇIS RENAUD DIDA DIABY MARIE-SOLENA CONDE NICOLAS BRIANÇON ET LUZMANDO DAVID MORLEY
SCÉNARIO DAVID MORLEY
MUSIQUE ORIGINALE THOMAS COUZINIER
UNE PRODUCTION SOMBRERO
CNC
CANAL+
CINEMA
TPS STAR
TF1
CTV

Neuankündigungen DVD USA (Regionalcode 1)

Criterion 14.12.2010
148,90 EUR BestellNr.: 40095002

America Lost And Found: The BBS Story - The Criterion Collection (Blu-ray)

Dennis Hopper, Bruce Dern, Cybil Shepherd, Mickey Dolenz, Michael Nesmith, Peter Tork, Cloris Leachman, Karen Black, Ellen Burstyn, Tuesday Weld, Jack Nicholson, Jeff Bridges, Orson Welles, Peter Fonda, Timothy Bottoms, Davy Jones

Like the rest of America, Hollywood was ripe for revolution in the late sixties. Cinema attendance was down; what had once worked seemed broken. Enter Bob Rafelson, Bert Schneider, and Steve Blauner, who knew that what Hollywood needed was new audiences - namely, young people - and that meant cultivating new talent and new ideas. Fueled by money made from their invention of the superstar TV pop group the Monkees, they set off on a film-industry journey that would lead them to form BBS Productions, a company that was also a community. The innovative films produced by this team between 1968 and 1972 are collected in this box set - works created within the studio system but lifted right out of the countercultural id, and that now range from the iconic (Easy Rider, Five Easy Pieces, The Last Picture Show) to the acclaimed (The King of Marvin Gardens) to the obscure (Head; Drive, He Said; A Safe Place). Easy Rider Five Easy Pieces Drive, He Said A Safe Place The Last Picture Show The King Of Marvin Gardens

Boxed Sets, Classics, Comedy, Crime, Criterion Collection, Drama, Fantasy, Academy Award Winners, Art House, Musical 691min.
Criterion 14.12.2010
186,90 EUR BestellNr.: 40095002

The American Astronaut

Science Fiction, Space 2001 91min.
E1 Entertainment 21.09.2010
33,90 EUR BestellNr.: 40095002

American Cowslip: A Redneck Comedy

Ethan, an eccentric, agoraphobic drug addict, faces eviction unless he can win the cash prize in the local Garden of the Year contest. Challenged by his bizarre neighbors, Ethan hilariously tries to grow the perfect American Cowslip, a rare flower that will smoke the competition.

Comedy, Drama 2009 107min.
E1 Entertainment 07.09.2010
40,90 EUR BestellNr.: 40095002

American Nudist

Taylor, a freelance photographer, reveals to his model Jennifer that he was a former nudist. With her interest piqued, he takes her on an exciting journey through naturist history and present day nudism.

Drama 2010 90min.
E1 Entertainment 07.09.2010
33,90 EUR BestellNr.: 40095002

Antichrist: The Criterion Collection

Willem Dafoe, Charlotte Gainsbourg

Lars von Trier (Europa, Breaking The Waves, Dancer In The Dark) shook up the film world when he premiered Antichrist at the 2009 Cannes Film Festival. In this graphic psychodrama, a grief-stricken man and woman - a searing Willem Dafoe (Platoon, The Last Temptation Of Christ) and Cannes best actress Charlotte Gainsbourg (Jane Eyre, 21 Grams) - retreat to a cabin deep in the woods after the accidental death of their infant son, only to find terror and violence at the hands of nature and, ultimately, each other. But this most confrontational work yet from one of contemporary cinema's most controversial artists is no mere provocation. It is a visually sublime, emotionally ravaging journey to the darkest corners of the possessed human mind; a disturbing battle of the sexes that pits rational psychology against ageold superstition; and a profoundly effective horror film.

Art House, Criterion Collection, Danish, Drama, Foreign, Horror 2009 108min.
Criterion 09.11.2010
45,90 EUR BestellNr.: 40095002

Antichrist: The Criterion Collection (Blu-ray)

Willem Dafoe, Charlotte Gainsbourg

Lars von Trier (Europa, Breaking The Waves, Dancer In The Dark) shook up the film world when he premiered Antichrist at the 2009 Cannes Film Festival. In this graphic psychodrama, a grief-stricken man and woman - a searing Willem Dafoe (Platoon, The Last Temptation Of Christ) and Cannes best actress Charlotte Gainsbourg (Jane Eyre, 21 Grams) - retreat to a cabin deep in the woods after the accidental death of their infant son, only to find terror and violence at the hands of nature and, ultimately, each other. But this most confrontational work yet from one of contemporary cinema's most controversial artists is no mere provocation. It is a visually sublime, emotionally ravaging journey to the darkest corners of the possessed human mind; a disturbing battle of the sexes that pits rational psychology against ageold superstition; and a profoundly effective horror film.

Criterion Collection, Danish, Drama, Foreign, Horror, Art House 2009 108min.
Criterion 09.11.2010
61,90 EUR BestellNr.: 40095002

Apocalypse

As two crews engage in a deadly battle for control of a deserted spaceship, a much larger, much more destructive mission threatens to annihilate them all forever. Starring Sandra Bernhard.

Science Fiction, Action, Adventure 96min.
Echo Bridge Home Entertainment
07.09.2010
17,90 EUR BestellNr.: 40095002

Are We Done Yet? / Daddy Day Camp (2-Pack) (Blu-ray)

Comedy, Family, 2 Packs min.
Sony Pictures Home Entertainment
05.10.2010
45,90 EUR BestellNr.: 40095002

Arlington Road / Donnie Brasco (2-Pack) (Blu-ray)

Thrillers, 2 Packs, Conspiracies, Crime, Drama, FBI min.
Sony Pictures Home Entertainment
05.10.2010
45,90 EUR BestellNr.: 40095002

Assassin In Love

Action, Comedy 86min.
Screen Media Films 12.10.2010
40,90 EUR BestellNr.: 40095002

Backyard

Murder Mysteries, Foreign, Mexican min.
Maya Entertainment 05.10.2010
40,90 EUR BestellNr.: 40095002

Bad Biology (Blu-ray)

Acclaimed director Frank Henenlotter (Basket Case, Brain Damage, Frankenhooker) is back with a twisted tale of love and weirdness. Driven by biological excess, a young man and woman search for sexual fulfillment, unaware of each other's existence. Unfortunately, they eventually meet, and the bonding of those two very unusual human brings ends in an explosive and ultimately over-the-top sexual experience, resulting in a truly god-awful love story....

Horror 2008 170min.
Shriek Show 26.01.2010
40,90 EUR BestellNr.: 40095002

Baker's Hawk

When a young boy nurses an injured hawk back to health, he gains newfound courage and confidence. Starring Burl Ives.

Adventure, Family, Western 105min.
Echo Bridge Home Entertainment
14.09.2010
17,90 EUR BestellNr.: 40095002

Ballistica

Trained in a deadly form of hand-to-hand combat using ballistics and martial arts, a lone CIA operative is America's best defense against international terrorism.

Thrillers, Action, Martial Arts 90min.
Asylum Home Entertainment 16.11.2010
40,90 EUR BestellNr.: 40095002

Battle Of Britain (Blu-ray + DVD Combo) (Blu-ray)

Christopher Plummer, Laurence Olivier, Ralph Richardson, Susannah York, Michael Redgrave, Patrick Wymark, Kenneth More, Curt Jurgens, Michael Caine, Ian McShane, Trevor Howard, Robert Shaw, Harry Andrews, Nigel Patrick

Featuring a stellar cast, including Michael Caine, Trevor Howard, Laurence Olivier, Christopher Plummer, Michael Redgrave and Robert Shaw, Battle Of Britain re-creates the greatest air battle in history, when the outnumbered British Royal Air Force defeated the German Luftwaffe at the beginning of World War II and saved England from invasion.

Classics, Military, Action, Aerial Action, War, World War II 1969 min.
MGM / UA 05.10.2010
33,90 EUR BestellNr.: 40095002

Being Michael Madsen

Michael Madsen, a famous movie star buckling under the pressures of tabloid rumors ranging from a gay romance to the murder of a young actress. Driven to the end of his rope, Michael Madsen decides it is time to turn the tables on the media and hires a team of documentarians to torment the man behind the rumors, Billy Dant (Jason Alan Smith). The film crew catalogs Dant's life with the same paparazzi flair that has been tormenting Madsen. Starring - David Carradine, Harry Dean Stanton, Daryl Hanna, Page Davis, and Virginia Madsen.

Comedy 2007 90min.
Music Video Distribution 07.09.2010
40,90 EUR BestellNr.: 40095002

Being Michael Madsen (Blu-ray)

Michael Madsen, a famous movie star buckling under the pressures of tabloid rumors ranging from a gay romance to the murder of a young actress. Driven to the end of his rope, Michael Madsen decides it is time to turn the tables on the media and hires a team of documentarians to torment the man behind the rumors, Billy Dant (Jason Alan Smith). The film crew catalogs Dant's life with the same paparazzi flair that has been tormenting Madsen. Starring - David Carradine, Harry Dean Stanton, Daryl Hanna, Page Davis, and Virginia Madsen.

Comedy 2007 90min.
Music Video Distribution 07.09.2010
45,90 EUR BestellNr.: 40095002

Beneath Clouds

Lena is the light-skinned daughter of an Aboriginal mother and Irish father and Vaughn is a Murri boy doing time in a minimum security prison in North West Australia. Dramatic events throw them together on a journey with no money and no transport. To Lena, Vaughn represents the life she is running away from. To Vaughn, Lena embodies the society that has rejected him. And for a very short amount of time, they experience a rare true happiness together.

Romance, Drama 2002 90min.
E1 Entertainment 07.09.2010
33,90 EUR BestellNr.: 40095002

Bloodlust: The Erotic Cinema Of Tony Marsiglia

The repressed Mina (Misty Mundae) longs for her husband's love and the happiness a child would bring them - until the arrival of the beautiful and mysterious Dracula (Darian Caine) changes her life forever. A sexy, stylish re-interpretation of the classic Bram Stoker story. Lilith (Misty Mundae) cannot conceive a child. When a beautiful pregnant neighbor (Erika Smith) befriends Lilith, their relationship ignites an envy that turns increasingly threatening and grotesque in this erotic shocker. When young, virginal Janet Fontaine stops by a trendy NYC beauty salon run by three sexy witches, she seals her fate as a sacrifice to Satan! Controversial therapist Dr. Jackie Stevenson has developed an experimental serum that separates the 'pure' and 'lustful' halves of the female psyche. Experimenting on herself, Jackie

Die Preise bei Importartikeln gelten nur für Kunden mit einem „Persönlichen Importservice"-Vertrag **

Neuankündigungen DVD USA (Regionalcode 1)

roams the streets searching for young women to fulfill her insatiable erotic desires.
Seduction Cinema, Dracula, Erotica, Horror
2002 329min.
Seduction Cinema 07.09.2010
40,90 EUR BestellNr.: 40095002

Bloodwood Cannibals

The crew of the internet series „Hunting the Unknown" came to Bloodwood Forest to find a monster...They found something worse. After capturing Jane Doe and learning that she was recently pregnant, Nigel vows to find „Big Papa" and leads the crew deeper into the forest. He finds more than he bargained for. The „Hunting the Unknown" crew are soon fighting for survival against Jane's family of feral cannibals. Their only hope for escape lies with wilderness guide Roy Henderson, an ex-soldier who is slowly losing his own humanity to the sickness that turns men and women into bloodthirsty beasts.
Cannibalism, Horror 2010 91min.
Music Video Distribution 14.09.2010
25,90 EUR BestellNr.: 40095002

Brain Dead

Zombies, Horror 2007 95min.
Breaking Glass Pictures 05.10.2010
40,90 EUR BestellNr.: 40095002

Bram Stoker's Dracula / Wolf (2-Pack) (Blu-ray)

Romance, Vampires, Werewolves, Dracula, Historical / Period Piece, Horror, 2 Packs min.
Sony Pictures Home Entertainment 05.10.2010
45,90 EUR BestellNr.: 40095002

The Tinto Brass Collection: Volume II

Three of the most delightful, erotic comedies of recent years. Frivolous Lola (Monella), a charming sotry of amorous adventures in an idyllic country village in the late 1950's. Cheeky! (Transgredire) follows a young Italian woman's journey to London for a course in English, which quickly turns into a full-immersion course in sex. And last, to round out the package, six couples share their excitement with us in Private (Fallo!). Tinto Brass (Caligula) continues his longstanding series of erotic cinema, demonstrating that extramarital affairs & jealousy are not necessarily cause for conflict & divorce, but are, rather, ingredients to heighten our love lives.
Sexy Comedies, Boxed Sets, Comedy, Director / Writer Box Sets, Erotica, Foreign, Italian 274min.
CAV 14.09.2010
91,90 EUR BestellNr.: 40095002

The Brazen Bull

Rachel Hunter, Jennifer Tisdale, Michael Madsen
Revenge, Thrillers, Horror 85min.
Virgil Films And Entertainment 12.10.2010
40,90 EUR BestellNr.: 40095002

Breaking Upwards

Andrea Martin, Olivia Thirlby, Julie White, Pablo Schreiber
In a fresh modern spin on Woody Allen's Annie Hall, director Daryl Wein depicts two witty, charmingly klutsy and real New Yorkers - but instead of falling in love, they're trying to fall out of love. Like Allen's best work, this film is also bursting with a brilliant cast including Emmy® and Tony® winner Andrea Martin (SCTV, My Big Fat Greek Wedding); Tony® Winner Julie White (Transformers, Monsters Vs. Aliens), and Tony ® nominee Pablo Schreiber (Vicky Cristina Barcelona, TV's The Wire). Daryl and Zoe (played by real-life couple Daryl Wein and Zoe Lister-Jones) still care for each other, but the zip has gone out of their romance. They decide to craft a really good breakup: instead of just saying goodbye - after all, they still like each other - they date four days a week and see other people for the other three days. Simple, right? Not once their mothers and friends and would-be lovers get in on the act. Co-written by Wein and Lister-Jones and based on their real-life experiences, Breaking Upwards is the freshest romance in years.
Romance 92min.
MPI 12.10.2010
40,90 EUR BestellNr.: 40095002

Camp Rock 2: The Final Jam - Extended Edition

Demi Lovato, Joe Jonas, Kevin Jonas, Nick Jonas
Get ready to ROCK with the biggest musical event of the year - now in an Extended Edition with never-before-seen scenes & songs! Join Mitchie (Demi Lovato), Shane, Nate and Jason (Jonas Brothers), and some brand-new campers across the lake for 2 times the music, 2 times the dance moves and 2 times the fun in Camp Rock 2: The Final Jam! Mitchie can't wait to go back to Camp Rock and spend the summer making new music with her friends and superstar Shane Gray. But the slick new camp across the lake, Camp Star, has drummed up some serious competition - featuring newcomers Luke (Matthew „Mdot" Finley) and Dana (Chloe Bridges). In a sensational battle of the bands, with Camp Rock's future at stake, will Camp Star's flashy production and over-the-top antics win out, or will Camp Rockers prove that music, teamwork and spirit are what truly matter?
TV Movies, Music, Musical, Pop Music, Comedy, Disney Channel, Family 2010 104min.
Disney / Buena Vista 07.09.2010
45,90 EUR BestellNr.: 40095002

Camp Rock 2: The Final Jam - Extended Edition (Blu-ray)

Demi Lovato, Joe Jonas, Kevin Jonas, Nick Jonas
Get ready to ROCK with the biggest musical event of the year - now in an Extended Edition with never-before-seen scenes & songs! Join Mitchie (Demi Lovato), Shane, Nate and Jason (Jonas Brothers), and some brand-new campers across the lake for 2 times the music, 2 times the dance moves and 2 times the fun in Camp Rock 2: The Final Jam! Mitchie can't wait to go back to Camp Rock and spend the summer making new music with her friends and superstar Shane Gray. But the slick new camp across the lake, Camp Star, has drummed up some serious competition - featuring newcomers Luke (Matthew „Mdot" Finley) and Dana (Chloe Bridges). In a sensational battle of the bands, with Camp Rock's future at stake, will Camp Star's flashy production and over-the-top antics win out, or will Camp Rockers prove that music, teamwork and spirit are what truly matter?
TV Movies, Music, Musical, Pop Music, Comedy, Disney Channel, Family 2010 104min.
Disney / Buena Vista 07.09.2010
68,90 EUR BestellNr.: 40095002

Caprica: Season 1.0

Esai Morales, Polly Walker, Alessandra Toreson, Paula Malcomson, Magda Apanowicz, Eric Stoltz, Panou, Sasha Roiz
Action, Drama, Robots / Androids, Science Fiction 2010 min.
Universal Studios 05.10.2010
76,90 EUR BestellNr.: 40095002

Caravaggio

Michelangelo Merisi di Caravaggio lived his life like he painted it, full of intensity, sensuality and passion. But at the height of his success, his violent nature and his unrelenting love for Fillide Melandroni, a prostitute with a dark past, lead to his downfall.
Romance, Drama 2007 211min.
E1 Entertainment 07.09.2010
40,90 EUR BestellNr.: 40095002

Carrie / The Rage: Carrie 2 / Carrie (2002) (Triple Feature)

Revenge, Stephen King, Triple Feature, High School, Horror min.
MGM / UA 14.09.2010
33,90 EUR BestellNr.: 40095002

The Carrier

Zombies, Horror 1986 90min.
Code Red 26.10.2010
33,90 EUR BestellNr.: 40095002

Catch And Release / It Could Happen To You (2-Pack) (Blu-ray)

Romance, Comedy, Drama, 2 Packs min.
Sony Pictures Home Entertainment 05.10.2010
45,90 EUR BestellNr.: 40095002

Cause Of Death

In this legal crime thriller, the murder of a wealthy politically-involved man unravels a deep-reaching conspiracy that shakes the city to its core. Starring Michael Ironside and Patrick Bergen.
Mystery, Thrillers, Crime 95min.
Echo Bridge Home Entertainment 07.09.2010
17,90 EUR BestellNr.: 40095002

The Chaser

In the tradition of hard-charging thrillers like The French Connection and Se7en, modern Korean gem The Chaser tells the gritty tale of police detective turned pimp Jung-Ho (played to down on his luck perfection in a star-making turn by HA Jung-woo). When one of his girls goes missing, Jung-Ho thinks she's been kidnapped and sold off. The truth is far worse: a sadistic killer has entrapped the poor woman and plans to torture and then kill her as the latest of his victims. Worse yet, even when the killer is detained by police, a series of mistakes and sheer incompetence lets the vicious criminal laugh at justice. In a race against time, Jung-Ho must discover the lair of this sick pervert and the hero that's been hiding inside his own beaten-down soul. So fresh and original it's already pegged for an English language remake, catch this award-winning box office smash in its original glory.
Thrillers, Foreign, Kidnapping, Korean 125min.
MPI 26.10.2010
33,90 EUR BestellNr.: 40095002

Chasing 3000

Family, Major League Baseball min.
Maya Entertainment 28.09.2010
40,90 EUR BestellNr.: 40095002

Cher: The Film Collection

Cher
Good Times Mermaids Moonstruck Silkwood Tea With Mussolini
Musical, Romance, Thrillers, Academy Award Winners, Actor / Actress Box Sets, Biography, Biopics, Boxed Sets, Comedy, Drama, Historical / Period Piece min.
MGM / UA 02.11.2010
76,90 EUR BestellNr.: 40095002

The Chronicles Of Narnia

TV Movies, Adventure, BBC, Boxed Sets, British, Family, Fantasy, Foreign 1988 540min.
BBC Home Video 09.11.2010
56,90 EUR BestellNr.: 40095002

Claang The Game

In a distant time and place, power is decided by a cruel game in which two teams composed of warriors similar to gladiators fight in a vast arena. Using trickery and corruption, the ambitious Sahr gathers an immense share of power, ruling with tyranny and making his team nearly invincible.
Action, Adventure 2009 104min.
E1 Entertainment 21.09.2010
40,90 EUR BestellNr.: 40095002

Coco Chanel & Igor Stravinsky

Anna Mouglalis, Mads Mikkelsen, Grigori Manoukov, Nicolas Vaude
Paris 1913. At the Theatre Des Champs-Elysees, Igor Stravinsky premieres „The Rite Of Spring." Coco Chanel is mesmerized...But the revolutionary work is too modern: the enraged audience boos. A near riot ensues. Seven years later, Coco Chanel meets Stravinsky again - a penniless

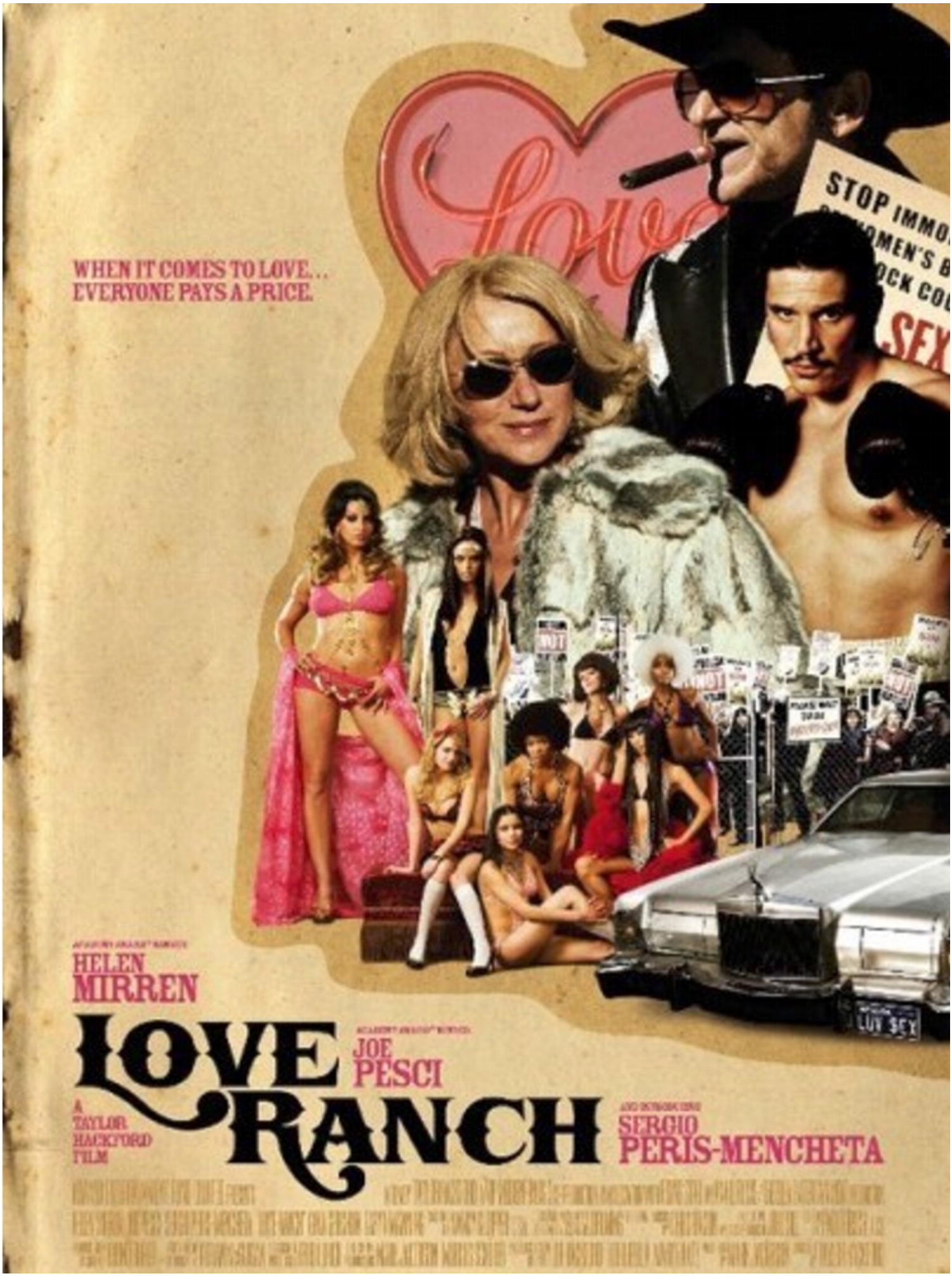
WHEN IT COMES TO LOVE...
EVERYONE PAYS A PRICE.
HELEN MIRREN
LOVE RANCH
JOE PESCI
A TAYLOR HACKFORD FILM
SERGIO PERIS-MENCHETA

Neuankündigungen DVD USA (Regionalcode 1)

refugee living in exile after the Russian Revolution. The attraction between them is immediate and electric. Coco offers Stravinsky and his family the use of her villa in Garches so that he will be able to continue his work. And so a passionate, intense love affair between two fascinating creative giants begins...
Romance, Art House, Biography, Biopics, Drama, Foreign, French, Historical / Period Piece 2009 119min.
Sony Pictures Home Entertainment 28.09.2010
45,90 EUR BestellNr.: 40095002

Coco Chanel & Igor Stravinsky (Blu-ray)

Anna Mouglalis, Mads Mikkelsen, Grigori Manoukov, Nicolas Vaude
Paris 1913. At the Theatre Des Champs-Elysees, Igor Stravinsky premieres „The Rite Of Spring." Coco Chanel is mesmerized...But the revolutionary work is too modern: the enraged audience boos. A near riot ensues. Seven years later, Coco Chanel meets Stravinsky again - a penniless refugee living in exile after the Russian Revolution. The attraction between them is immediate and electric. Coco offers Stravinsky and his family the use of her villa in Garches so that he will be able to continue his work. And so a passionate, intense love affair between two fascinating creative giants begins...
Drama, Foreign, French, Historical / Period Piece, Art House, Biography, Biopics, Romance 2009 119min.
Sony Pictures Home Entertainment 28.09.2010
56,90 EUR BestellNr.: 40095002

Coffin Rock

Obsessive thriller classics Fatal Attraction and The Hand That Rocks The Cradle get flipped upside down by the Australian nail-biter Coffin Rock. Instead of a disturbed woman, this time it's Irish drifter Evan (Sam Parsonson) who becomes madly possessive about a lover and a child. Jess (Lisa Chappell) and Rob (Robert Taylor) are the happily married couple beset by only one nagging problem: they can't get pregnant. After a drunken fight, Jess wanders off and into the arms of the loner Evan. Evan has other plans and suddenly one night of infidelity produces a stranger at the door - and perhaps even in her belly — that tests not just their marriage but their ability to survive. From the producer of the smash worldwide hit Wolf Creek, this is smart and substantial suspense about the terrifying effects of one single mistake.
Thrillers 92min.
MPI 12.10.2010
40,90 EUR BestellNr.: 40095002

The Complete Rich Man, Poor Man

he first-ever dramatic miniseries to appear on American television, the multi-award winning Rich Man, Poor Man spans decades and generations to trace the epic story of the Jordache family from 1945 to the late 1960s. Now available for the first time on DVD, Rich Man, Poor Man: The Complete Collection brings together all 34 episodes from Book I and II of this classic '70s series. Based on Irwin Shaw's best-selling novel and featuring an all-star cast (including Edward Asner, Bill Bixby, Susan Blakely, and Robert Reed), the series focuses in particular on Rudy Jordache (Peter Strauss) and his troubled brother Tom (Nick Nolte) as they navigate divergent paths away from their impoverished immigrant upbringing. While ambitious Rudy seems destined for success, Tom suffers from an endless string of bad luck but in the end, finds love. Encompassing a period of tremendous social and political upheaval, the Jordache saga explores timeless themes such as the difficulty of human relationships and the disillusionment of the American dream.
Drama 1976 min.
A&E 28.09.2010
120,90 EUR BestellNr.: 40095002

Conceiving Ada

In this award-winning film which was the first to use virtual sets, Academy-Award ® winner Tilda Swinton embodies Lady Ada Lovelace, daughter of Romantic poet Lord Byron, and the mathematics genius who developed what became the world's first computer language 100 years before computers were invented. Ada's story is channeled through Emmy (Francesca Faridany), a contemporary computer scientist researching artificial life. By using her own DNA genetic code, Emmy collapses time and is able to communicate directly with Ada. Realizing how parallel their lives are, she embarks on the task of „saving" Ada. In the process, the borders between past and present, virtual and real, blur and Ada and Emmy both recognize the implications their place in time.
Science Fiction, Drama, Fantasy 1997 85min.
Microcinema DVD 28.09.2010
33,90 EUR BestellNr.: 40095002

Convict 762

A spaceship crew comes face to face with a methodical killer at a penal colony. Starring Billy Drago.
Science Fiction, Thrillers, Action 95min.
Echo Bridge Home Entertainment 07.09.2010
17,90 EUR BestellNr.: 40095002

The Bing Crosby Collection

Bing Crosby
Here Is My Heart Mississippi Sing You Sinners Welcome Stranger We're Not Dressing
Musical, Romance, Classics, Comedy, Drama, Hollywood Legends min.
Universal Studios 02.11.2010
76,90 EUR BestellNr.: 40095002

Crucible Of Terror

One part cautionary tale, two parts bloodbath, Crucible Of Terror has left its indelibly mad mark on horror fans the world over since its original release in 1971. British horror icon Mike Raven (Lust for a Vampire) stars as demented sculptor Victor Claire, a deranged genius who employs the most twisted and gory means imaginable in his blind pursuit of artistic perfection. Great art demands the ultimate sacrifice, and Raven demands all that and more from a host of comely models who unwittingly submit to his murderous creative method. Definitively not for the squeamish, Crucible Of Terror is a must-see for all devotees of 70's British Horror.
Photography/Art, British, Horror min.
MPI 12.10.2010
33,90 EUR BestellNr.: 40095002

CSI: NY - The Complete Seasons 1 - 6

Gary Sinise, Carmine Giovinazzo, Melina Kanakaredes, Anna Belknap, Hill Harper, A.J. Buckley, Eddie Cahill
Thrillers, CBS, Cops, Crime, Detectives, Drama, Murder Mysteries, Mystery min.
Paramount Pictures 26.10.2010
352,90 EUR BestellNr.: 40095002

CSI: NY - The Sixth Season

Gary Sinise, Carmine Giovinazzo, Melina Kanakaredes, Anna Belknap, Hill Harper, A.J. Buckley, Eddie Cahill
Thrillers, CBS, Cops, Crime, Detectives, Drama, Murder Mysteries, Mystery 2009 977min.
Paramount Pictures 26.10.2010
91,90 EUR BestellNr.: 40095002

Daniel & Ana

Inspired by actual events that occurred in Mexico, Daniel & Ana recounts the painful story of two siblings from a wealthy family who are kidnapped for a few hours and forced to engage in an unforgettable act that shatters their harmony.
Drama, Kidnapping 90min.
Strand Releasing 12.10.2010
40,90 EUR BestellNr.: 40095002

Dark Planet

2638. Warring factions - the Alphas and Rebels - join forces to explore an inhabitable planet deep in the abyss of space. Starring Michael York and Phil Morris.
Science Fiction, Action, Adventure 95min.
Echo Bridge Home Entertainment 07.09.2010
17,90 EUR BestellNr.: 40095002

The Dead Outside

Horror 2009 86min.
Vanguard 26.10.2010
33,90 EUR BestellNr.: 40095002

Deadwood: The Complete Series (Blu-ray)

Brad Dourif, Molly Parker, Robin Weigert, Ian McShane, Keith Carradine, Timothy Olyphant
All 36 Episodes - 13 Discs In an age of plunder and greed, the richest gold strike in American history draws a throng of restless misfits to an outlaw settlement where everything - and everyone - has a price. Welcome To Deadwood... A Hell Of A Place To Make Your Fortune.
HBO, Western 2004 2140min.
HBO Home Video 23.11.2010
309,90 EUR BestellNr.: 40095002

Defiled

When Cassidy's parents leave town, she seizes the opportunity to fulfill her darkest fantasy... Cassidy has a taste for sex with strangers she meets on the Internet. Never fully satisfied by these encounters, she decides to take things to the next level. Placing a post online, she receives a phone call from The Man she thinks she's been looking for. Unfortunately, he has no intention of leaving once the night is out... Graphic, brutal and disturbing, DEFILED exposes the violent outcome of our darkest sexual fantasies in a tale „ripped-from-the-headlines".
Horror 2009 min.
Music Video Distribution 21.09.2010
33,90 EUR BestellNr.: 40095002

Designing Women: The Complete Fourth Season

Jean Smart, Annie Potts, Dixie Carter, Delta Burke, Meshach Taylor
CBS, Comedy, Independent Women 1989 min.
Shout Factory 21.09.2010
68,90 EUR BestellNr.: 40095002

Doc West

Terence Hill, Ornella Muti, Clare Carey, Paul Sorvino
After bandits steal his poker winnings, this American legend makes his way to the next town in search of them. Seeking his revenge during a poker game gone bad, Doc West soon finds himself in the local jail. When his past is exposed and a battle amongst the townsfolk breaks out in gunfire, he will have to choose sides between the outlaws and the law-abiding citizens.
TV Movies, Western 2009 97min.
Lionsgate 07.09.2010
45,90 EUR BestellNr.: 40095002

Doghouse

The latest and most outrageous in a wave of UK comic horror films like Shaun Of The Dead,/i>, Doghouse is a raucous, balls-out funny spin on male insecurity over their own masculinity and vengeful women. A group of guys (including Danny Dyer of The Football Factory and Severance and Stephen Graham of Snatch and Public Enemies) head off for a boys weekend to buck up a friend still depressed over a painful divorce. Unfortunately, they end up in an isolated town infected with a bio-weapon that has turned all the women into the man-hating monsters the lads always suspected women were at heart. The guys spend less time bonding and a lot more time fleeing from hairdressers, nurses, schoolgirls and other iconic female figures all looking to snip away with scissors and swords and literally do what the guys have been fearing for years. Deftly satirical, witty and just bloody good fun, Doghouse is the most original battle of the sexes in years.
Comedy, Horror 89min.
MPI 12.10.2010
40,90 EUR BestellNr.: 40095002

Don't Look In The Cellar

There is an abandoned asylum in a small town that is said to be haunted. A group of college students decide to spend Halloween night there to party and also to research the history of the asylum for a class project. As the night moves

Neuankündigungen DVD USA (Regionalcode 1)

on, secrets come to light that one of the students might be related to Smiley. It becomes a race to see if the students can find a way out and discover the truth behind the asylum's secrets before they are all brutally murdered.
Thrillers, Horror min.
Tempe DVD 05.10.2010
33,90 EUR BestellNr.: 40095002

The Electric Chair

Victor Argo (Ghost Dog, Taxi Driver, True Romance) is a shoe store manager who attempts to revive a failed career as a stand-up comic by performing at a mysterious club where he finds himself sharing the stage with a looming, ready-to-shock electric chair... and performing before an audience of himself in the various stages of his life, and other friends, family and enemies - who are all subject to his cantankerous and biting routines on love, society, friendship and god. The Electric Chair features a stunning performance and rare leading role from the late, great Argo, one of New York City's most prolific and memorable character actors. Never before released, The Electric Chair is a true lost treasure of New York City filmmaking at its most inspired, sarcastic and dark - laced with shades of both Scorsese and Jarmusch - and striking a chord somewhere between Lenny and The King of Comedy.
Cult Film / TV 105min.
Music Video Distribution 21.09.2010
25,90 EUR BestellNr.: 40095002

Ellery Queen Mysteries: The Complete Series

Match wits with Ellery Queen in all 22 episodes of this classic NBC series following the exploits of the famed writer as he assists his father, Inspector Richard Queen, in solving the mysteries that baffle the New York City police force.
Drama, Mystery, NBC 1975 1117min.
E1 Entertainment 28.09.2010
91,90 EUR BestellNr.: 40095002

The Exploding Girl

In her first leading role, Zoe Kazan (It's Complicated, Revolutionary Road) plays Ivy, a twenty-year-old college student home for spring break. She's excited about a developing romance back at school and life is seemingly perfect. When her longtime friend Al finds himself without a place to stay during the break, Ivy and her mother take him in, and Al and Ivy's friendship strengthens while her boyfriend grows more and more distant. Increasingly distressed about her conflicting feelings, Ivy struggles to keep control, not wanting to overwhelm her emotions and trigger her epilepsy. Restrained and meditative, The Exploding Girl is an exquisite portrait of a young girl coming of age and finding a deeper kind of love in New York City.
Romance, Drama 2009 80min.
Music Video Distribution 07.09.2010
45,90 EUR BestellNr.: 40095002

Falling Down (Blu-ray)

Robert Duvall, Michael Douglas, Barbara Hershey, Frederic Forrest, Rachel Ticotin, Tuesday Weld
Freeways are clogged. Terror stalks our cities. At shops and restaurants, the customer is seldom right. Pressures of big-city life can anger anyone. But Bill Foster is more than angry. Hes out to get even. Foster abandons his gridlocked car license plate D-FENS on the hottest day of the year and walks straight into an urban nightmare both absurdly funny and shatteringly violent. Academy Award winner Michael Douglas is Foster, an ordinary guy at war with the frustrations of daily life. Fellow Oscar winner Robert Duvall is the savvy cop obsessed with stopping Fosters citywide rampage. This spellbinding thriller is their story, asking „Are we falling apart?"
Drama, Thrillers, Vigilante Justice 1992 min.
Warner Bros. 16.11.2010
40,90 EUR BestellNr.: 40095002

Feast: Unrated (Blu-ray)

Balthazar Getty, Krista Allen, Navi Rawat, Jenny Wade, Eileen Ryan, Jason Mewes, Henry Rollins, Judah Friedlander, Duane Whitaker, Clu Gulager, Eric Dane, Gary J. Tunnicliffe, Josh Zuckerman
From executive producers Wes Craven, Ben Affleck, Matt Damon and Chris Moore comes the „incredible horror extravaganza" Feast (Harry Knowles, Ain't It Cool News), whose production was chronicled on the third season of Bravo's hit reality series Project Greenlight. When a motley crew of strangers find themselves trapped in an isolated tavern, they must band together in a battle for survival against a family of flesh-hungry creatures. Terrifying and full of surprises, Feast turns the screen blood red as the group is devoured one-by-one.
Dark Comedy, Horror, Monsters, Thrillers 2005 min.
Weinstein Company 14.09.2010
33,90 EUR BestellNr.: 40095002

Festival of Fright: Special 3-Disc Collection

This special collector's edition 3-disc box set includes all three volumes of Festival of Fright. With over 100 trailers on three discs, you'll see bloodthirsty vampires, vengeful mummies, ghastly ghosts, beauties and blobs from outer space, mad doctors, psycho killers, vampires, werewolves and much more! The silver screen's greatest horror stars like Boris Karloff, Bela Lugosi, Vincent Price, Peter Lorre, Lon Chaney Jr., John Carradine and more can be seen in the previews of their most spine-tingling films. Some of the trailers included are Atom Age Vampire, Daughter of Dr. Jekyll, Frankenstein Meets Wolf Man, Killer Shrews, Monstrosity, The Werewolf vs. Vampire Women and many, many more!
Mummies, Serial Killers, Vampires, Werewolves, Ghosts, Horror, Killer Animals, Monsters 2010 min.
Music Video Distribution 21.09.2010
40,90 EUR BestellNr.: 40095002

First Sunday / Little Man (2-Pack) (Blu-ray)

Thieves, 2 Packs, Buddy Pictures, Caper, Comedy, Drama min.
Sony Pictures Home Entertainment 05.10.2010
45,90 EUR BestellNr.: 40095002

For A Fistful Of Diamonds

A briefcase loaded with diamonds goes missing in the middle of the desert. And the Mob wants it back. On the hunt for the diamonds is an escaped murderer. But so are his ex-girlfriend and her new lover. Hot on their heels is FBI agent Franco Valle, whose mission is to stop them and recover the briefcase.
Action, Adventure 2009 87min.
E1 Entertainment 07.09.2010
40,90 EUR BestellNr.: 40095002

Fred: The Movie

Jennette McCurdy, Siobhan Fallon, Pixie Lott, John Cena, Lucas Cruikshank, Jake Weary
Join Fred in his hilarious journey to find Judy! Hey, it's Fred in his first movie! And he is in love with the girl next door, Judy (Pixie Lott). But his nemesis neighbor, Kevin, thwarts all attempts Fred makes to see her, and when he finally succeeds in making it over to Judy's house - she's moved! With the advice of his super cool dad (John Cena), Fred embarks on an epic journey full of gut-busting fun to find her. So, jump in the kiddie pool and join Fred, Bertha (Jennette McCurdy), and the whole gang for a hilariously good time in Fred: The Movie!
Nickelodeon, Comedy, Family, TV Movies 2010 83min.
Lionsgate 05.10.2010
33,90 EUR BestellNr.: 40095002

Gamera Vs. Guiron / Gamera Vs. Jiger (Double Feature)

Science Fiction, Cult Film / TV, Double Features, Foreign, Japanese min.
Shout Factory 21.09.2010
33,90 EUR BestellNr.: 40095002

Gamera Vs. Gyaos / Gamera Vs. Viras (Double Feature)

Science Fiction, Cult Film / TV, Double Features, Foreign, Japanese min.
Shout Factory 21.09.2010
33,90 EUR BestellNr.: 40095002

Ghastly Grabs: Vol. I

Sick and the Dead: Flynn, Alex and Joe were right in the middle of ordinary lives when a zombie plague led them on a detour through a world of terror. One year later, they're no longer the same people they once were: one — a bloodthirsty psychopath, one — a survivalist and one — an unlikely hero. Surrounded by the flesh-eating undead, the three come together to form an uneasy alliance. But who offers the bloodier fate, the walking dead or the psychotic living? Raving Maniacs: There's a rave going on. It's gonna be great. Tuesday and her boyfriend J.T., and their friend Katie, and Katie's brother, are going out partying to the biggest rave in Providence, Rhode Island. Of course, the reckless kids become part of an alien plot to distribute some strange drugs (they're so strange, that they glow in the dark) among the ravers at the party. The socially smart storyline tells a tale of reckless youth with no control over the substances they ingest in heir endless quest for stimulation, feeling, and euphoria. The risks of doing some drugs may never be discovered until it's too late, when the party's over. In
Serial Killers, Triple Feature, Zombies, Horror min.
Music Video Distribution 07.09.2010
45,90 EUR BestellNr.: 40095002

Ghastly Grabs: Vol. II

Gorno: Through a series of nightmarish scenes and interviews we meet Kelly Brady, a troubled 15 year old boy who spends his time getting drunk, selling weed and eating acid. Watch as Kelly self destructs, while two idiot documentary filmmakers try to find out who killed is sister. With music from punk legends Against All Authority, RadioBaghdad, Load, The Oxy Rottins and an original score by Scott Putesky (co-founder and ex-guitarist of Marilyn Manson). Gorno is a disturbing tale of life in suburban America. The ending will leave you numb... Drawing Blood: Bodies begin to pile up the moment George Adam's wife leaves town for the weekend. George's past comes back to him, but its nothing like his current life in a safe, calm suburban home. Unbeknownst to him, lovers, friends and neighbors cannot escape the grip of his evil basement. If the local law enforcement can piece the grisly clues together, they may be able to save the next innocent victim. Drawing Blood is a psychological horror film that captures the raw terror of The Texas Chainsaw Massacre and the pure horror of Halloween. Inexchange.
Murder Mysteries, Serial Killers, Triple Feature min.
Music Video Distribution 07.09.2010
45,90 EUR BestellNr.: 40095002

Ghastly Grabs: Vol. III

Monty and Fortunato, two old-time writers, get locked away in an abandoned saloon by a mysterious stranger and are prodded into out-dueling each other with their storytelling abilities by a sexy woman,who may in fact be a ghost. The old writers must channel the very spirit of Gothic master Edgar Allan Poe in order to beat each other out for the „best story" prize that the beautiful and exotic girl will bestow — and the winner might just be saving his very life! Tune in, Turn on and Freak Out as Cindy and Donna take you on a wild ride into America's most obsessive, sexy and freaky pop-culture power trip! Cope: Kitty Productions' first feature-length motion picture. Cope.
Horror min.
Music Video Distribution 07.09.2010
45,90 EUR BestellNr.: 40095002

Ghosts Don't Exist

A nearly-retired ghost hunter, Brett Wilson, takes on the most bizarre - and personal - case of his career when he investigates a claim involving his deceased wife.
Thrillers, Drama, Horror 96min.
Echo Bridge Home Entertainment 07.09.2010
17,90 EUR BestellNr.: 40095002

Giallo

Serial Killers, Thrillers, Horror min.
Maya Entertainment 19.10.2010
45,90 EUR BestellNr.: 40095002

The Girl Who Played With Fire

Lena Endre, Noomi Rapace, Sofia Ledarp, Michael Nyqvist, Peter Andersson

Die Preise bei Importartikeln gelten nur für Kunden mit einem „Persönlichen Importservice"-Vertrag **

jaden
SMITH
jackie
CHAN
the
Karate
Kid

Neuankündigungen DVD USA (Regionalcode 1)

Murder Mysteries, Mystery, Swedish, Thrillers, Action, Art House, Crime, Foreign
2009 129min.
Music Box Films 26.10.2010
45,90 EUR BestellNr.: 40095002

The Girl Who Played With Fire (Blu-ray)

Lena Endre, Noomi Rapace, Sofia Ledarp, Michael Nyqvist, Peter Andersson
Crime, Foreign, Action, Art House, Murder Mysteries, Mystery, Swedish, Thrillers
2009 129min.
Music Box Films 26.10.2010
56,90 EUR BestellNr.: 40095002

Good

When John Halder's latest novel is enlisted by the Nazi party to push their agenda, his career and social standing instantly advance. But after learning of the Reich's horrific plans for the future, John must decide whether to do nothing and keep his fame or risk losing everything.
War, Drama 2008 96min.
E1 Entertainment 28.09.2010
40,90 EUR BestellNr.: 40095002

Good (Blu-ray)

When John Halder's latest novel is enlisted by the Nazi party to push their agenda, his career and social standing instantly advance. But after learning of the Reich's horrific plans for the future, John must decide whether to do nothing and keep his fame or risk losing everything.
War, Drama 2008 96min.
E1 Entertainment 28.09.2010
40,90 EUR BestellNr.: 40095002

Grey's Anatomy: Complete Season Six - More Is Better

Katherine Heigl, Sandra Oh, Ellen Pompeo, Patrick Dempsey, Justin Chambers, James Pickens
Expect more competition, more doctors and much more drama as Seattle Grace merges with a competing hospital in Grey's Anatomy celebrated sixth season. Relive every gripping moment in this sensational 6-disc set! Meredith, Derek, Izzie, Cristina and the rest of your favorite characters face a brand-new challenge with the arrival of the doctors from Mercy West. Battle lines are drawn and rivalries reach new heights in an unforgettable year at Seattle Grace. Commit yourself to one of primetime's most popular shows, complete with bonus features - including an extended finale with over 20 minutes of never-before-seen scenes, available only on DVD! It's the perfect addition to your Grey's Anatomy collection!
ABC, Drama, On The Job 2009 min.
Disney / Buena Vista 14.09.2010
91,90 EUR BestellNr.: 40095002

Groundhog Day / So I Married An Axe Murderer (2-Pack) (Blu-ray)

Murder Mysteries, Mystery, National Film Registry, Romance, Comedy, Fantasy, 2 Packs, AFI Top 100 min.
Sony Pictures Home Entertainment
05.10.2010
45,90 EUR BestellNr.: 40095002

The Grudge / Silent Hill (2-Pack) (Blu-ray)

2 Packs, Based On Video Game, Devils And Demons, Ghosts, Haunted Houses, Horror min.
Sony Pictures Home Entertainment
05.10.2010
45,90 EUR BestellNr.: 40095002

Hancock / Ghost Rider (2-Pack) (Blu-ray)

Superheroes, Thrillers, Comedy, Fantasy, 2 Packs, Action, Based On Comic Book min.
Sony Pictures Home Entertainment
05.10.2010
45,90 EUR BestellNr.: 40095002

Hannibal / Manhunter / The Silence Of The Lambs (Triple Feature)

Murder Mysteries, Mystery, Serial Killers, Torture, Triple Feature, Academy Award Winners, Cannibalism, Crime, FBI, Horror min.
MGM / UA 14.09.2010
33,90 EUR BestellNr.: 40095002

The Haunting Lover

The story is set in the 40's, where Leung Kwong was hired at Kwong Cheong Tong for his resemblance of the missing Third Master of the family. Lueng met with strange encounters one after another. He was attacked and was recused by a mysterious young woman (Fu Yung) who claims that Leung is indeed the Third Master that she has been waiting for the past 10 years.
Romance, Drama, Foreign, Korean 2010 90min.
Tai Seng 28.09.2010
25,90 EUR BestellNr.: 40095002

Headhunter: The Assessment Weekend

Desperate for a job, a motley group of business students in Berlin sign up for Takahashi Corp.'s assessment weekend boot camp in a survival-type situation. But little goes according to plan as the group arrives to find the base camp completely destroyed. Trapped in the woods with no food, no shelter and no way to communicate with the outside world, the real characters of the students come to light.
Horror 2010 93min.
E1 Entertainment 07.09.2010
40,90 EUR BestellNr.: 40095002

Held Hostage

Bruce McGill, Julie Benz
What if the ultimate nightmare is just the beginning? After three masked gunman break into her home, bank manager Michelle Estey (Julie Benz, TV's Dexter) and her young daughter are duct-taped with explosives and threatened with death unless Michelle cooperates in a daring bank heist. Terrified, Michelle agrees to their demands. She and her daughter are left unharmed, but Michelle soon realizes that, after the robbery, they are still very much in danger. Unguarded by police, shunned by her colleagues, she becomes a suspect in the crime and her shady past exposed in what becomes the fight of her life in this tense thriller.
Thrillers, TV Movies, Crime, Drama 2009 86min.
Image Ent. 14.09.2010
45,90 EUR BestellNr.: 40095002

Highlander 2 (Blu-ray)

Virginia Madsen, Sean Connery, Michael Ironside, Christopher Lambert
It's 2024 and MacLeod (Christopher Lambert) and Ramirez (Sean Connery) are back to save planet Earth. Ozone depletion, time travel and corporate greed are at the core of all the thrilling twists and turns in this stylish action sequel. Featuring new state-of-the-art special effects and digital remastering, it's Highlander 2 like you've never seen or heard before.
Fantasy, Action, Science Fiction, Swordfighting 1990 109min.
Lionsgate 02.11.2010
33,90 EUR BestellNr.: 40095002

Highlander: Director's Cut (Blu-ray)

Roxanne Hart, Sean Connery, Clancy Brown, Christopher Lambert
Christopher Lambert and Sean Connery star in the epic tale of immortality that launched one of the most beloved action-adventure ser ies in film and TV history. After Scottish clansman Connor MacLeod (Lambert) discovers his true identity as a member of a legion of immortals, he embarks on a legendary journey spanning continents and centuries, eventually landing in modern-day New York City. Connor faces his ultimate test when other immortals begin to appear in the city, leading to a titanic showdown where only one can claim victory. Directed by Russell Mulcahy and featuring a soundtrack by Queen, this is the modern classic that has attracted millions of warrior fans worldwide. This is Highlander!
Fantasy, Action, Science Fiction, Swordfighting 1986 116min.
Lionsgate 02.11.2010
33,90 EUR BestellNr.: 40095002

The Howling / The Howling 2: Your Sister Is A Werewolf (Double Feature)

Werewolves, Comedy, Double Features, Horror min.
MGM / UA 14.09.2010
25,90 EUR BestellNr.: 40095002

The Hunger: The Taste Of Terror

Tony and Ridley Scott present an erotically-charged horror anthology that will seduce you into a sinister world beyond your wildest nightmares. Filled with sex, murder and blood-thirsty demons, these six lust-filled tales will keep you sleeping with the lights on.
Vampires, British, Drama, Foreign, Horror, International TV 1999 181min.
E1 Entertainment 21.09.2010
25,90 EUR BestellNr.: 40095002

Hush

William Ash
Young couple Zakes and Beth (rising UK talent William Ash of Doctor Who and Christine Bottomley of Torchwood and Hope Springs) are fighting constantly while they travel down the desolate M1 highway. After they spot - or think they spot - an hysterical woman chained in the back of a truck that almost runs them over, Zakes calls the cops and considers his work done. Beth wants to track the truck down and is so angry when Zakes refuses that she storms off at the next pit stop. When Beth doesn't return, Zakes realizes she too has been captured and plunges into a terrifying high-speed cat and mouse game on the highway. Can Zakes cut off the ruthless trucker or will the mysterious maniac manage to deliver his human cargo to its final, terrifying destination? Take one part Steven Spielberg's classic road rage movie Duel, one part of 80s cult favorite The Hitcher, throw in a sparring couple and you've got the wildly clever Hush, a British thriller that marks the ascendance of writer-director Mark Tonderai.
Serial Killers, Thrillers, British, Foreign 88min.
MPI 26.10.2010
33,90 EUR BestellNr.: 40095002

I Am Love

Tilda Swinton, Flavio Parenti
Art House, Drama, Foreign, Italian 2009 120min.
Magnolia Home Entertainment 12.10.2010
45,90 EUR BestellNr.: 40095002

I Am Love (Blu-ray)

Tilda Swinton, Flavio Parenti
Drama, Foreign, Italian, Art House 2009 120min.
Magnolia Home Entertainment 12.10.2010
45,90 EUR BestellNr.: 40095002

I'll Come Running

Rising star Melonie Diaz (Raising Victor Vargas, Lords Of Dogtown) shines in this bold and fresh film from co-writer and director Spencer Parsons. Diaz plays a waitress in Austin Texas who falls for the gangly, self-satisfied charms of a Danish tourist (Jon Lange) who became famous as a child star in his homeland and has the complacent air of someone whose best days are behind him and knows it. Their sweaty, passionate fling seems perfect for both of them until an unexpected event sends Diaz off to Denmark. Now it's the waitress who is the fish out of water struggling to survive in a cross-cultural mash-up that's both funny, confusing and surprisingly moving. Parsons breakthrough feature is the best

Neuankündigungen DVD USA (Regionalcode 1)

showcase yet for „the very appealing“ Diaz (TV's Nip/Tuck) who „holds the film together“ according to the Hollywood Reporter and demonstrates „toughness as well as curiosity about all the heartbreaking surprises that life has in store for us.“
Rocky Relationships, Romance 112min.
MPI 12.10.2010
40,90 EUR BestellNr.: 40095002

Indestructible Man DVDTee (Large)

This „DVDTee“ includes both a DVD of Jack Pollexfen's 1956 film, The Indestructible Man, as well as a tee shirt featuring the original poster art. In this Sci-Fi/Horror flick, „Butcher“ Benton (played by Lon Chaney Jr., who has almost no dialogue in the film) is executed after being betrayed by his partners in crime and attorney. However, a scientist's experiments revive him and he becomes an unstoppable killer, impervious to bullets or other weapons. He proceeds to search for his former crime partners to pay them back for selling him out.
Cult Film / TV, Horror 70min.
Music Video Distribution 21.09.2010
33,90 EUR BestellNr.: 40095002

Indestructible Man DVDTee (XL)

This „DVDTee“ includes both a DVD of Jack Pollexfen's 1956 film, The Indestructible Man, as well as a tee shirt featuring the original poster art. In this Sci-Fi/Horror flick, „Butcher“ Benton (played by Lon Chaney Jr., who has almost no dialogue in the film) is executed after being betrayed by his partners in crime and attorney. However, a scientist's experiments revive him and he becomes an unstoppable killer, impervious to bullets or other weapons. He proceeds to search for his former crime partners to pay them back for selling him out.
Horror min.
Music Video Distribution 21.09.2010
33,90 EUR BestellNr.: 40095002

Jungle Boy

In this magical family film, a young boy's life is changed forever when he becomes lost in the jungle and is raised by animals.
Adventure, Family 89min.
Echo Bridge Home Entertainment
07.09.2010
17,90 EUR BestellNr.: 40095002

Kandahar Break

Action, Adventure, Drama 2009 94min.
E1 Entertainment 21.09.2010
40,90 EUR BestellNr.: 40095002

The Karate Kid

Taraji P. Henson, Jackie Chan, Jaden Smith
12-year-old Dre Parker (Jaden Smith) could've been the most popular kid in Detroit, but his mother's (Taraji P. Henson) latest career move has landed him in China. Dre immediately falls for his classmate Mei Ying - and the feeling is mutual - but cultural differences make such a friendship impossible. Even worse, Dre's feelings make an enemy of the class bully, Cheng. In the land of kung fu, Dre knows only a little karate, and Cheng puts „the karate kid“ on the floor with ease. With no friends in a strange land, Dre has nowhere to turn but maintenance man Mr. Han (Jackie Chan), who is secretly a master of kung fu. As Han teaches Dre that kung fu is not about punches and parries, but maturity and calm, Dre realizes that facing down the bullies will be the fight of his life.
Sports, Action, Drama, Family, Martial Arts 2010 140min.
Sony Pictures Home Entertainment
05.10.2010
45,90 EUR BestellNr.: 40095002

The Karate Kid (Blu-ray + DVD Combo) (Blu-ray)

Taraji P. Henson, Jackie Chan, Jaden Smith
12-year-old Dre Parker (Jaden Smith) could've been the most popular kid in Detroit, but his mother's (Taraji P. Henson) latest career move has landed him in China. Dre immediately falls for his classmate Mei Ying - and the feeling is mutual - but cultural differences make such a friendship impossible. Even worse, Dre's feelings make an enemy of the class bully, Cheng. In the land of kung fu, Dre knows only a little karate, and Cheng puts „the karate kid“ on the floor with ease. With no friends in a strange land, Dre has nowhere to turn but maintenance man Mr. Han (Jackie Chan), who is secretly a master of kung fu. As Han teaches Dre that kung fu is not about punches and parries, but maturity and calm, Dre realizes that facing down the bullies will be the fight of his life.
Sports, Drama, Family, Martial Arts, Action 2010 141min.
Sony Pictures Home Entertainment
05.10.2010
61,90 EUR BestellNr.: 40095002

The Karate Kid (Blu-ray)

Taraji P. Henson, Jackie Chan, Jaden Smith
12-year-old Dre Parker (Jaden Smith) could've been the most popular kid in Detroit, but his mother's (Taraji P. Henson) latest career move has landed him in China. Dre immediately falls for his classmate Mei Ying - and the feeling is mutual - but cultural differences make such a friendship impossible. Even worse, Dre's feelings make an enemy of the class bully, Cheng. In the land of kung fu, Dre knows only a little karate, and Cheng puts „the karate kid“ on the floor with ease. With no friends in a strange land, Dre has nowhere to turn but maintenance man Mr. Han (Jackie Chan), who is secretly a master of kung fu. As Han teaches Dre that kung fu is not about punches and parries, but maturity and calm, Dre realizes that facing down the bullies will be the fight of his life.
Sports, Drama, Family, Martial Arts, Action 2010 141min.
Sony Pictures Home Entertainment
05.10.2010
56,90 EUR BestellNr.: 40095002

The Kid: Chamaco

Drama, Family Relationships min.
Maya Entertainment 28.09.2010
40,90 EUR BestellNr.: 40095002

Language Of The Enemy

Romi Meir, an American businessman, travels to Israel for the funeral of his father. While there, he is persuaded to do a brief reconnaissance for the Israeli Secret Service inside the city of Ramallah. However, the assignment goes awry and Romi finds himself trapped behind enemy lines with a mysterious, beautiful Palestinian woman, Joleh Khalid. Caught in the crossfire between opposing sides of the Arab-Israeli conflict, he is forced to re-examine his own world view, as well as those of the Palestinians. But, can he really trust them? And can they trust him?
Action 2010 105min.
MTI Home Video 12.10.2010
40,90 EUR BestellNr.: 40095002

The Last Rites Of Ransom Pride (Blu-ray)

Western, Action, Cowboy, Drama 86min.
Screen Media Films 05.10.2010
40,90 EUR BestellNr.: 40095002

The Last Rites Of Ransom Pride (Blu-ray)

Western, Cowboy, Drama, Action min.
Screen Media Films 05.10.2010
45,90 EUR BestellNr.: 40095002

The Law (La Loi)

Pigeons and vagabonds populate the town square of Porto Manacore, the seedy Italian fishing village perched above the Adriatic where passion and power are equally corrupt. Overlooking the immoral hoi polloi from his baroque apartment on high is the town's wealthy patriarch Don Cesare (Pierre Brasseur, anticipating Marlon Brando's Vito Corleone). Lusted after by the men of the town is his gorgeous housekeeper, Mariette (Gina Lollobrigida), the resident whipping girl to the Don's other female caretakers. When the handsome yet broke Milanese engineer Enrico Tosso (Marcello Mastroianni) comes to town, Mariette concocts a daring scheme to marry him. But the devilish Matteo Brigante (Yves Montand), local brute and admirer of Mariette, connives to shut Enrico out by using „The Law,“ a vicious drinking game and humiliating power play, as his weapon of choice. Piquing censors at the time of its initial release, Dassin's film is a sexy, lurid, occasionally campy romp amongst the lowly and the exalted, the suave and the callow, and the otherwise contradictory inhabitants of the gorgeously photographed
Foreign, Italian 80min.
Music Video Distribution 28.09.2010
56,90 EUR BestellNr.: 40095002

Leading Men Collection

Butch Cassidy and the Sundance Kid Call of the Wild The Comancheros Desk Set A Farewell to Arms Gentleman's Agreement The Grapes of Wrath Heaven Knows, Mr. Allison The Hustler Love Me Tender The Mark of Zorro No Way Out The Towering Inferno Von Ryan's Express
Romance, War, Western, Academy Award Winners, Action, Boxed Sets, Classics, Disasters, Drama, Epics min.
20th Century Fox 05.10.2010
135,90 EUR BestellNr.: 40095002

Leave It To Beaver: Season Four

Barbara Billingsley, Hugh Beaumont, Tony Dow, Jerry Mathers, Ken Osmond
Classics, Comedy, Family 1960 min.
Shout Factory 14.09.2010
61,90 EUR BestellNr.: 40095002

Legend Of The Seeker: The Complete Second Season

Tabrett Bethell, Danielle Cormack, Bridget Regan, Bruce Spence, Kevin J. Wilson, David De Lautour, Craig Horner, Craig Parker
Television's epic fantasy, Legend Of The Seeker, returns for a spellbinding second and final season. Relive every exciting moment - uninterrupted - in this sensational 5-disc set, complete with exclusive bonus features. The ultimate battle between good and evil reaches new heights as a tear in the Veil separating the world of the living from the Underworld unleashes the most powerful forces the world has ever known. Only the mythical Stone of Tears can seal the cracks forming across the globe, and only The Seeker, with the help of Kahlan, Zedd and a fiery Mord'Sith named Cara, can find the stone and close the rift once and for all. Journey to a thrilling world of mystery and mysticism with all 22 episodes of Legend Of The Seeker: The Complete Second And Final Season, and delve even deeper with never-before-seen bonus features — available only on DVD.
Action, Adventure, Drama, Fantasy 2009 946min.
Disney / Buena Vista 28.09.2010
68,90 EUR BestellNr.: 40095002

Light Blast

Thrillers, Action min.
Code Red 12.10.2010
33,90 EUR BestellNr.: 40095002

The List

After a powerful judge is busted with a high-class call girl, a seemingly routine prostitution case morphs into an all-out war of revenge and murder when she produces a list of her wealthy clients. Starring Ryan O'Neal and Ben Gazzara.
Thrillers, Drama 98min.
Echo Bridge Home Entertainment
07.09.2010
17,90 EUR BestellNr.: 40095002

Listen To Your Heart

Romance, Drama 102min.
Osiris Entertainment 05.10.2010
40,90 EUR BestellNr.: 40095002

Lonesome Dove Collection

TV Movies, Western min.
Genius Products 14.09.2010
76,90 EUR BestellNr.: 40095002

Lost In The Barrens

An inspiring coming-of-age story set amongst the breathtaking wilderness of northern Canada, Lost in the Barrens is the epic Emmy Award winning family film. Starring Graham Greene.

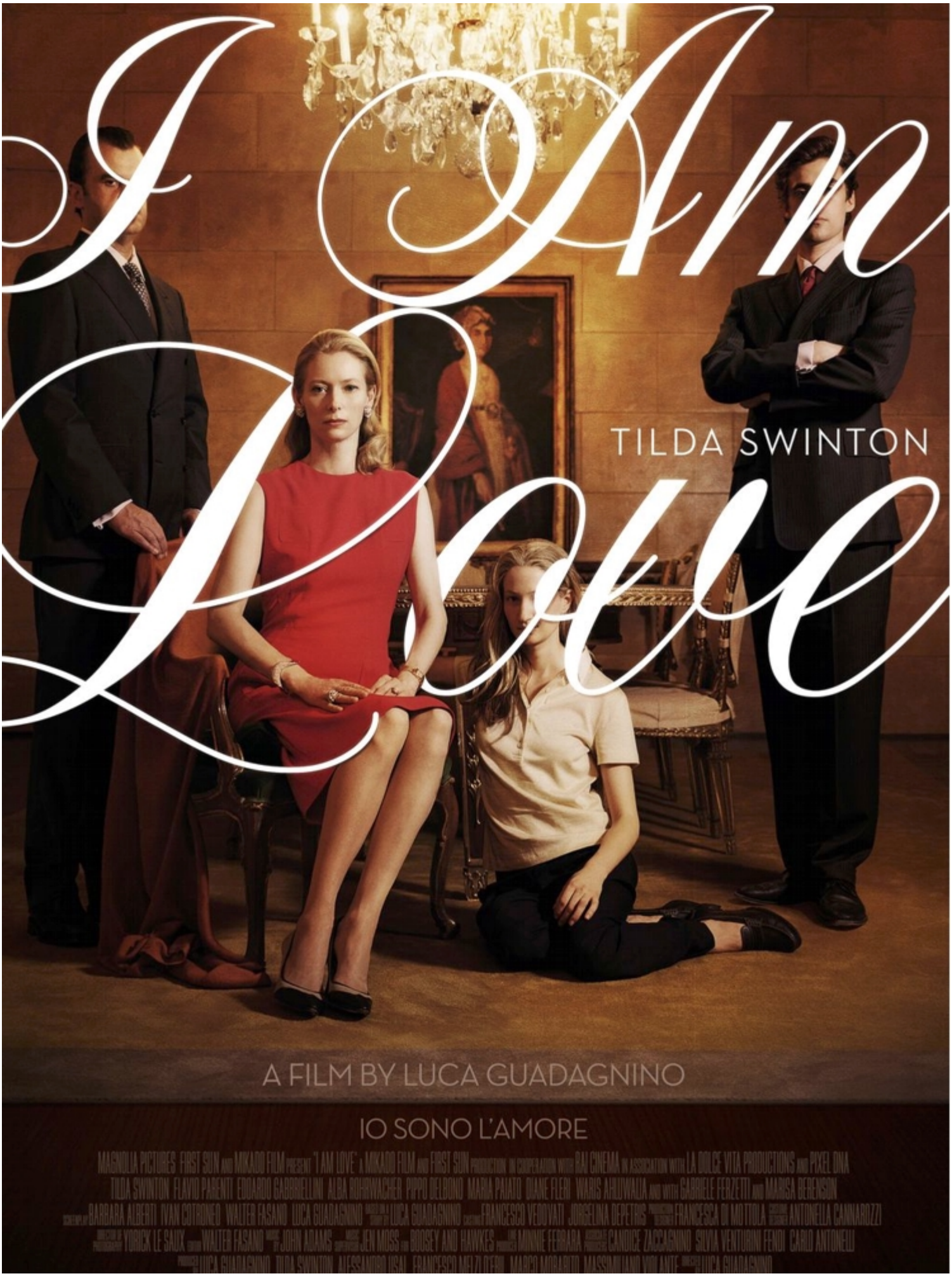
I Am Love
TILDA SWINTON
A FILM BY LUCA GUADAGNINO
IO SONO L'AMORE

Neuankündigungen DVD USA (Regionalcode 1)

Family 94min.
Echo Bridge Home Entertainment
14.09.2010
17,90 EUR BestellNr.: 40095002

Love Ranch

Helen Mirren, Gina Gershon, Bai Ling, Joe Pesci

As proprietors of Nevada's first legalized brothel, Grace and Charlie Bontempo aren't your typical married couple. But when Grace falls for a heavyweight boxer contracted to Charlie, passions erupt, leading to murderous consequences. Directed by Taylor Hackford and starring Joe Pesci, Helen Mirren, Gina Gershon, Scout Taylor-Compton and Bai Ling.

Romance, Drama 2010 117min.
E1 Entertainment 09.11.2010
45,90 EUR BestellNr.: 40095002

Love Ranch (Blu-ray)

Helen Mirren, Gina Gershon, Bai Ling, Joe Pesci

As proprietors of Nevada's first legalized brothel, Grace and Charlie Bontempo aren't your typical married couple. But when Grace falls for a heavyweight boxer contracted to Charlie, passions erupt, leading to murderous consequences. Directed by Taylor Hackford and starring Joe Pesci, Helen Mirren, Gina Gershon, Scout Taylor-Compton and Bai Ling.

Drama, Romance 2010 117min.
E1 Entertainment 09.11.2010
45,90 EUR BestellNr.: 40095002

Magic (Blu-ray)

Academy Award®-winner Anthony Hopkins (Silence of the Lambs) is Corky, a painfully shy, failed magician who finds overnight success as a ventriloquist. His brash, foul-mouthed dummy, Fats, becomes a huge nightclub hit. With his star on the rise, talent agent Ben Greene (Burgess Meredith) arranges an important shot at national TV. But the pressure of failing the network's required physical sends Corky into a panic. With Fats in tow, he flees the city to a nearly-deserted resort in the Catskills run by the love of his youth, Peggy Ann Snow (Ann-Margret). Peg's spent years trapped in a loveless marriage with her high-school sweetheart, Duke. In Corky, she sees the chance for a loving relationship and accepts an offer to run away with him. After they make love, Corky confides to Fats that he may leave show business altogether. Fats becomes furious and lashes out at him, playing on his guilt and insecurity. Now under Fats' control, Corky is manipulated into a series of violent and unexpected confrontations.

Puppets, Horror 107min.
MPI 12.10.2010
40,90 EUR BestellNr.: 40095002

The Maltese Falcon

Mary Astor, Humphrey Bogart, Bette Davis, Ricardo Cortez, Edward G. Robinson, Warren William, Bebe Daniels
Mystery, National Film Registry, AFI Top 100, Classics, Crime, Drama, Film Noir 1941 101min.
Warner Bros. 05.10.2010
33,90 EUR BestellNr.: 40095002

The Maze

Five friends break into a corn maze in the middle of the night and decide to play a harmless game of tag. Little do they know that a psychopathic killer has decided to play along. As they wander aimlessly through the maze, the murderer follows closely behind-taunting them and watching every move. The game turns deadly when the kids decide to separate and weaken their chances of survival. When the mutilated body of the owner is found, they realize that something is terribly wrong. As they race to the entrance of the maze, the psycho cleverly forces them to follow the path that he wants. Manipulating everyone to his vicious will, the slasher taunts his victims and leads them further into the depths of the maze. After enduring hours of torture, will anyone make it out of the maze...alive?

Thrillers, Horror 2010 min.
Monarch Home Video 19.10.2010
40,90 EUR BestellNr.: 40095002

Mentor

Rutger Hauer, Matthew Davis, Dagmara Dominczyk
Drama 2007 92min.
Vanguard 26.10.2010
33,90 EUR BestellNr.: 40095002

Mid-August Lunch

The charismatic Gianni Di Gregorio (co-writer of the smash hit Gomorrah. Roman holiday. Broke, and armed with only a glass of wine and a wry sense of humor, middle-aged Gianni resides with his 93-year-old mother in their ancient apartment. The condo debts are mounting, but if Gianni looks after the building manager's mother during the Pranzo di Ferragosto (Italy's biggest summer holiday, and the Feast of the Assumption), all will be forgiven. Then the manager also shows up with an auntie, and then a doctor friend appears with his mother in tow...Can Gianni keep four such lively mamas well fed and happy in these cramped quarters?

Art House, Comedy, Drama, Foreign, Italian 2008 75min.
Zeitgeist Films 05.10.2010
45,90 EUR BestellNr.: 40095002

MILF

Amy Lindsay, Molinee Green

A group of nerdy college guys who can't seem to connect with girls their own age discover the excitement of hooking up with sexy older women.

College Life, Comedy 2010 90min.
Asylum Home Entertainment 28.09.2010
40,90 EUR BestellNr.: 40095002

Misery / The Silence Of The Lambs (Double Feature)

Murder Mysteries, Mystery, Serial Killers, Stephen King, Thrillers, Academy Award Winners, Cannibalism, Crime, Double Features, Drama, FBI, Horror min.
MGM / UA 14.09.2010
25,90 EUR BestellNr.: 40095002

Modern Times: The Criterion Collection

Charlie Chaplin, Paulette Goddard

Modern Times. on class struggle during the Great Depression, Modern Times - though made almost a decade into the talkie era and containing moments of sound (even song!) - is a timeless showcase of Chaplin's untouchable genius as a director of silent comedy.

Romance, Silent Film, Classics, Comedy, Criterion Collection, Drama 1936 87min.
Criterion 16.11.2010
45,90 EUR BestellNr.: 40095002

Modern Times: The Criterion Collection (Blu-ray)

Charlie Chaplin, Paulette Goddard

Modern Times. on class struggle during the Great Depression, Modern Times - though made almost a decade into the talkie era and containing moments of sound (even song!) - is a timeless showcase of Chaplin's untouchable genius as a director of silent comedy.

Classics, Comedy, Criterion Collection, Drama, Romance, Silent Film 1936 87min.
Criterion 16.11.2010
61,90 EUR BestellNr.: 40095002

Monk: Season One (Repackaged)

Tony Shalhoub

He's ingenious, he's phobic, he's obsessive-compulsive. Emmy and Golden Globe Award winner „Tony Shalhoub is a riot" (TV Guide) in Monk, the show that critics are praising as „Fresh, exciting and utterly original." (Chicago Tribune) Monk's hilarious, offbeat antics have made him unfit for duty but he's back as police consultant to help out on their most baffling cases. The brilliant but neurotic Monk is now fighting crime as well as his abnormal fears of germs, cars, heights, crowds and virtually everything else known to man in „the best detective show to come along in decades." (New York Post)

USA Network, Comedy, Detectives, Drama, Mental Illness, Murder Mysteries 2002 min.
Universal Studios 16.11.2010
91,90 EUR BestellNr.: 40095002

Monk: Season Two (Repackaged)

Tony Shalhoub, Ted Levine, Bitty Schram

Television's favorite defective detective returns to DVD to solve a new batch of baffling mysteries with his trademark wit, wisdom...and hand wipes. Join Emmy Award and Golden Globe winner Tony Shalhoub as the quirky obsessive-compulsive detective in all 16 brilliantly funny second season episodes of the widely acclaimed series, Monk. His extensive dossier of phobias may keep him from working on the police force, but Monk's not about to let that stop him from solving crimes. Accompanied by his loyal (and infinitely patient) assistant Sharona (Bitty Schram), by-the-book Captain Stottlemeyer (Ted Levine) and eager-to-please Lieutenant Randall Disher (Jason Gray-Stanford), Monk's unconventional methods may just be what's needed to crack some of San Francisco's most puzzling and unusual cases. Join „TV's most original sleuth ever" (Los Angeles Times) on all of his suspenseful second season adventures in the series that USA Today raves is „hilarious" and Entertainment Weekly proclaims one of the „Top 10 Best Things on TV."

USA Network, Comedy, Detectives, Drama, Mental Illness, Murder Mysteries 2003 min.
Universal Studios 16.11.2010
91,90 EUR BestellNr.: 40095002

Monk: The Complete Series

Tony Shalhoub
USA Network, Comedy, Detectives, Drama, Mental Illness, Murder Mysteries, Mystery 2002 min.
Universal Studios 05.10.2010
368,90 EUR BestellNr.: 40095002

Murder, She Wrote: The Complete Twelfth Season

Angela Lansbury
Drama, Murder Mysteries, Mystery, Senior Interest 1995 min.
Universal Studios 23.11.2010
76,90 EUR BestellNr.: 40095002

Mutants

Helene de Fougerolles, Francis Renaud

Like David Cronenberg's The Fly, co-writer and director David Morley's fright flick Mutants turns the horror genre on its head and makes it personal. It's one thing to kill a zombie. But what if the zombie was someone you loved? ER doctor Sonia (Helene de Fougerolles) and her boyfriend Marco (Francis Renaud) take refuge in an abandoned base when a pandemic has turned almost everyone in the world into a flesh-eating monster. But one of the creatures infects Marco and soon Sonia is fighting off zombies, dealing with her own pregnancy and desperately hoping for a cure as Marco literally disintegrates before her eyes. Finally, Sonia faces the truth: the one man worth fighting for has become the one man she must fight against to survive.

Thrillers, Zombies, Horror, Monsters 89min.
MPI 26.10.2010
40,90 EUR BestellNr.: 40095002

My Name Is Jerry

Comedy, Drama 100min.
Osiris Entertainment 19.10.2010
40,90 EUR BestellNr.: 40095002

Necromentia

This dark, twisted tale of erotic tortures and shocking torment dares to open the gates of hell for three men desperate to transcend the boundaries of death. One harbors a lingering passion for his dead girlfriend, another is a professional sadist determined to save his troubled brother, and the third hungers for the most brutal kind of revenge. But to open the portals of hell, an ancient map of the occult must be carefully carved into one man's flesh. From the acclaimed director of The Gene Generation, Necromentia is a disturbing nightmare that will haunt your dreams long after it's over.

Horror 2009 85min.
Image Ent. 14.09.2010
45,90 EUR BestellNr.: 40095002

The Next Hit

Lark Voorhies, Fredro Starr, Rick Ross, Flo

Neuankündigungen DVD USA (Regionalcode 1)

Rida, Noreaga
THE NEXT HIT is a mystery suspense thriller about a record company that takes an unorthodox approach to boosting sales, which is to put out a „hit" on their marquee talent's life with hopes of creating a multi-platinum recording legend. The story takes place in Miami and focuses on two main characters, Rodson Gray and his love interest Ann Smith.
Mystery, Thrillers, Crime 2008 98min.
Lionsgate 14.09.2010
45,90 EUR BestellNr.: 40095002

Nice Guy Johnny

Edward Burns, Max Baker
Award-winning writer-director-actor Edward Burns (Saving Private Ryan, She's The One with Jennifer Aniston) returns with Nice Guy Johnny, his most romantic comedy in years. Johnny (Matt Bush of Adventureland) is engaged to a girl who demands he drop his dream gig as a sports radio deejay and work for her dad in the cardboard box industry. But the bed-hopping, fun-loving Uncle Terry (Burns) has different plans and soon whisks away Johnny to the Hamptons for a lost weekend where his nephew can find some fun. Beautiful tennis pro Brooke (Kerry Bishe, giving what the Hollywood Reporter calls „a winning performance") soon tempts Johnny to serve up a little pleasure and figure out exactly what being a nice guy really means. Nice Guy Johnny shows Burns delivering another gem in the tradition of his heroes Woody Allen and Francois Truffaut.
Romance, Comedy 89min.
MPI 26.10.2010
40,90 EUR BestellNr.: 40095002

Nico The Unicorn

A young boy rediscovers the magic of friendship when his pony gives birth to Nico, a Unicorn. Based on the young adult novel by Frank Sacks. Starring Kevin Zegers, Elisha Cuthbert and Anne Archer.
Adventure, Family 89min.
Echo Bridge Home Entertainment
07.09.2010
17,90 EUR BestellNr.: 40095002

The Night Of The Hunter: The Criterion Collection

Robert Mitchum, Shelley Winters, Peter Graves, Lillian Gish, Evelyn Varden, Sally Jane Bruce, Gloria Castilo, James Gleason, Don Beddoe, Billy Chapin
The Night Of The Hunter - incredibly, the only film the great actor Charles Laughton ever directed - is truly a standalone masterwork. A horror movie with qualities of a Grimm fairy tale, it stars a sublimely sinister Robert Mitchum (Cape Fear, The Friends Of Eddie Coyle. Powell (he of the tattooed knuckles), whose nefarious motives for marrying a fragile widow, played by Shelley Winters (A Place In The Sun, The Diary Of Anne Frank) are uncovered by her terrified young children. Graced by images of eerie beauty and a sneaky sense of humor, this ethereal, expressionistic American classic - also featuring the contributions of actress Lillian Gish (Intolerance, Duel In The Sun) and writer James Agee - is cinema's quirkiest rendering of the battle between good and evil.
Thrillers, Classics, Criterion Collection, Drama, Film Noir 1955 93min.
Criterion 16.11.2010
61,90 EUR BestellNr.: 40095002

The Night Of The Hunter: The Criterion Collection (Blu-ray)

Robert Mitchum, Shelley Winters, Peter Graves, Lillian Gish, Evelyn Varden, Sally Jane Bruce, Gloria Castilo, James Gleason, Don Beddoe, Billy Chapin
The Night Of The Hunter - incredibly, the only film the great actor Charles Laughton ever directed - is truly a standalone masterwork. A horror movie with qualities of a Grimm fairy tale, it stars a sublimely sinister Robert Mitchum (Cape Fear, The Friends Of Eddie Coyle. Powell (he of the tattooed knuckles), whose nefarious motives for marrying a fragile widow, played by Shelley Winters (A Place In The Sun, The Diary Of Anne Frank) are uncovered by her terrified young children. Graced by images of eerie beauty and a sneaky sense of humor, this ethereal, expressionistic American classic - also featuring the contributions of actress Lillian Gish (Intolerance, Duel In The Sun) and writer James Agee - is cinema's quirkiest rendering of the battle between good and evil.
Classics, Criterion Collection, Drama, Film Noir, Thrillers 1955 93min.
Criterion 16.11.2010
76,90 EUR BestellNr.: 40095002

Older Than America

Wes Studi, Bradley Cooper, Adam Beach, Chris Mulkey
Bradley Cooper (The Hangover, The A-Team) stars in this mystery about a geologist tracking down the epicenter of an earthquake that leads him to an Indian reservation. Actress Georgina Lightning (TV's The West Wing and Walker, Texas Ranger) makes her co-writing and directing debut with this passion project while also starring alongside Cooper as Rain, a woman beset by troubling visions from the past. Both their journeys lead to an abandoned schoolhouse and shok-king secrets - secrets that corrupt politicians and businessmen want to pave over. But the spirits won't be silenced. Like the Oscar®-nominated Doubt and acclaimed Canadian drama The Boys Of St. Vincent, this powerful film turns a painful chapter of US history into a compelling, piercing drama. The award-winning cast also includes Adam Beach (Flags Of Our Fathers), Chris Mulkey (TV's 24) and the great Wes Studi (Avatar, Dances With Wolves)
Mystery, Drama 102min.
MPI 12.10.2010
40,90 EUR BestellNr.: 40095002

One Missed Call Trilogy

A chilling film in the style of The Ring, and The Grudge. When a group of teens starts receiving a „One Missed Call" display on their cell phone screens, they hear terrifying voice messages documenting their very own anguished death throes with the exact time and date of their imminent murders! When the media gets a hold of the story one girl's life becomes murderous mayhem when she receives One Missed Call.
Mystery, Thrillers, Horror 325min.
Tokyo Shock 05.10.2010
68,90 EUR BestellNr.: 40095002

Owd Bob

When his grandson visits for the summer, a widowed, cantankerous man slowly learns to accept his tragic past, to love again, and to make amends with a friend lost. Starring James Cromwell, Colm Meaney and Jemima Rooper.
Drama, Family 105min.
Echo Bridge Home Entertainment
07.09.2010
17,90 EUR BestellNr.: 40095002

The Oxford Murders

Elijah Wood, Julie Cox, Leonor Watling, John Hurt
A woman is murdered in Oxford. Her body is discovered by two men, Arthur Seldom (John Hurt), a prestigious professor of logic, and Martin (Elijah Wood), a young graduate student who has just arrived at the university hoping to study with Seldom. It quickly becomes clear that this is the first in a series of murders, all of which are announced by the murderer with strange mathematical symbols. Professor and student join forces to try and crack the code, and thus begins an elaborate puzzle, in which nothing is as it seems, and the truth is elusive.
Murder Mysteries, Spanish, Thrillers, Crime, Foreign 2008 109min.
Magnolia Home Entertainment 05.10.2010
45,90 EUR BestellNr.: 40095002

The Oxford Murders (Blu-ray)

Elijah Wood, Julie Cox, Leonor Watling, John Hurt
A woman is murdered in Oxford. Her body is discovered by two men, Arthur Seldom (John Hurt), a prestigious professor of logic, and Martin (Elijah Wood), a young graduate student who has just arrived at the university hoping to study with Seldom. It quickly becomes clear that this is the first in a series of murders, all of which are announced by the murderer with strange mathematical symbols. Professor and student join forces to try and crack the code, and thus begins an elaborate puzzle, in which nothing is as it seems, and the truth is elusive.
Crime, Foreign, Murder Mysteries, Spanish, Thrillers 2008 109min.
Magnolia Home Entertainment 05.10.2010
45,90 EUR BestellNr.: 40095002

Passenger Side

Robin Tunney, Adam Scott, Joel Bissonnette
Michael puts off his seemingly romantic birthday plans, and embarks with his brother, Tobey, on a sketchy, meandering day-long odyssey though the mysteries of Los Angeles County.
Road Trips, Drama 85min.
Strand Releasing 26.10.2010
40,90 EUR BestellNr.: 40095002

The Pink Panther 2 (Blu-ray + DVD Combo) (Blu-ray)

Steve Martin, Andy Garcia, Jeremy Irons, Jean Reno, Lily Tomlin, Emily Mortimer, Aishwarya Rai, John Cleese, Alfred Molina
Steve Martin returns to the scene of the fun as the brilliant, bumbling Inspector Jacques Clouseau in this side-splitting slapstick comedy for the whole family! When legendary treasures from around the world are stolen, including the priceless Pink Panther diamond, Clouseau is assigned to a dream team of international detectives who are under pressure to bring the master thief to justice before he strikes again.
Comedy, Detectives, Adventure, Mystery, Slapstick 2009 min.
MGM / UA 05.10.2010
40,90 EUR BestellNr.: 40095002

Plan B

Argentine director Marco Berger repurposes the conventions of a Shakespeare-styled comedy in his clever, witty and poetic feature film debut. Bruno is dumped by his girlfriend; behind a calm, indifferent expression, his mind plans a cold, sweet vengeance. He befriends her new boyfriend Pablo, with the idea of eroding the couple - either by introducing Pablo to another woman or by seducing him himself. Thus emerges Plan B, a perilous romantic journey that calls his own sexuality into question.
Romance, Drama, Gay / Lesbian Interest 2009 103min.
Wolfe Video 26.10.2010
33,90 EUR BestellNr.: 40095002

Pony Express Rider

In a rousing western adventure with a touching coming-of-age story at its heart, a young man joins the Pony Express mail service to track his father's killer. Starring Maureen McCormick, Slim Pickens and Jack Elam.
Action, Adventure, Western 96min.
Echo Bridge Home Entertainment
14.09.2010
17,90 EUR BestellNr.: 40095002

Porno

Welcome to a world of passions and perversions far beyond anything you have previously experienced. A world of sensuality and sinful lust that reaches into a realm where fantasy and reality blend. From the innocent teasing of youth gone wild to a shattering final trip through a looking glass of distorted desire, this is a film you will never forget. Ever.
Brazilian, Erotica, Foreign 1981 81min.
CAV 14.09.2010
40,90 EUR BestellNr.: 40095002

Princess Kaiulani

Will Patton, Barry Pepper, Shaun Evans, Marc Forby
Q'orianka Kilcher (The New World) stars as Princess Ka'iulani, the bright and beautiful heir to the Hawaiian throne in this epic true story. Following an idyllic childhood in Honolulu, the willful teenage princess is sent to Britain to receive an education fit for a future queen. There, she meets the handsome young Clive Davies (Shaun Evans), who quickly sweeps her off her feet. But meanwhile, destiny calls back home, as supporters of U.S. annexation overthrow the royal Hawaiian government. Now, Ka'iulani must choose between love and her duty to her people in this sweeping tale of royalty, romance and destiny.
Romance, Drama, Historical / Period Piece 2009 97min.
Lionsgate 14.09.2010
45,90 EUR BestellNr.: 40095002

"A TIGHTLY-WOUND & TERRIFYING THRILLER ...RATCHETS THE TENSION UP TO FEVER PITCH"
★★★★★
ROBBIE COLLIN, NEWS OF THE WORLD
HOW FAR WOULD YOU GO TO SAVE THE ONE YOU LOVE?
HUSH
FILM4
WWW.HUSHMOVIE.CO.UK
WWW.MYSPACE.COM/HUSHTHEFILM

Neuankündigungen DVD USA (Regionalcode 1)

The Project
Drama, Film About Film 2008 min.
Vivendi Visual Entertainment 14.09.2010
33,90 EUR BestellNr.: 40095002

Prophet's Game
A serial killer lures a retired detective into playing his infamous game of wits and death. Starring Dennis Hopper and Joe Penny.
Serial Killers, Thrillers, Drama 108min.
Echo Bridge Home Entertainment
07.09.2010
17,90 EUR BestellNr.: 40095002

A Question Of Trust
Jimmy Sagusa was living an ordinary young adult life or so he thought, until a surprise visit from an uncle on the lam begins to unlock clues about his Fathers mysterious past. As the mystery unravels in this slice-of-life Mob Drama, he discovers an elaborate web of deceit designed to shelter him from his families long standing mob ties and why the truth was valued as a secret well worth keeping.
Drama 2009 87min.
Music Video Distribution 07.09.2010
25,90 EUR BestellNr.: 40095002

Real Kung Fu
The story is set in the 40's, where Leung Kwong was hired at Kwong Cheong Tong for his resemblance of the missing Third Master of the family. Lueng met with strange encounters one after another. He was attacked and was recused by a mysterious young woman (Fu Yung) who claims that Leung is indeed the Third Master that she has been waiting for the past 10 years.
Action, Foreign, International TV, Korean, Martial Arts 2009 900min.
Tai Seng 28.09.2010
76,90 EUR BestellNr.: 40095002

The Real L Word: Season One
Gay / Lesbian Interest, Reality, Showtime 2010 min.
Showtime Entertainment 19.10.2010
61,90 EUR BestellNr.: 40095002

The Red Fury
The Red Fury.
Drama 104min.
Echo Bridge Home Entertainment
14.09.2010
17,90 EUR BestellNr.: 40095002

The Redemeer
Devils And Demons, Horror 1978 83min.
Code Red 19.10.2010
33,90 EUR BestellNr.: 40095002

Road Ends
Dennis Hopper, Peter Coyote, Chris Sarandon and Mariel Hemingway star in this non-stop suspense thriller. As an innkeeper and Sheriff unknowingly harbor Maceda, a drug kingpin on the run, Maceda's contacts and FBI agents close in on their man.
Thrillers, Drama 96min.
Echo Bridge Home Entertainment
07.09.2010
17,90 EUR BestellNr.: 40095002

Ronin (Blu-ray + DVD Combo) (Blu-ray)
Robert De Niro, Jean Reno, Natascha McElhone, Sean Bean, Jonathan Pryce, Stellan Skarsgard
The Cold War may be over, but a new world order keeps a group of covert mercenaries employed by the highest bidder. These operatives, known as Ronin, are assembled in France by a mysterious client for a seemingly routine mission: steal a top-secret briefcase. But the simple task soon proves explosive as other underworld organizations vie for the same prize....
Crime, Action, Thrillers 1998 min.
MGM / UA 05.10.2010
40,90 EUR BestellNr.: 40095002

Rugged Gold
Inspired by a true story and based on the adventure novel, Rugged Gold follows Martha Martin, a widow, and her courageous journey in the Alaskan wilderness. Starring Dances With Wolves' Graham Greene.
Adventure, Drama 95min.
Echo Bridge Home Entertainment
14.09.2010
17,90 EUR BestellNr.: 40095002

Rush Hour (Blu-ray)
Elizabeth Pena, Chris Tucker, Jackie Chan, Tom Wilkinson, Chris Penn
One's all talk...the other's all action!...Jackie Chan and Chris Tucker mix punches with punchlines in this hilarious action-comedy. Cultures clash and tempers flare as these two cops from different worlds quickly discover one thing in common: they can't stand each other. With time running out, they must join forces to catch the criminals - if they don't kill each other first!
Buddy Pictures, Comedy, Cops, Crime, Detectives, Martial Arts, Action 1998 97min.
New Line Home Entertainment 07.12.2010
40,90 EUR BestellNr.: 40095002

S&man
When cult-favorite horror filmmaker JT Petty ventures into the dark world of underground horror, things don't exactly go as planned. As he begins to examine the classic comparison between filmmaking and voyeurism within the horror genre, he uncovers a collective of filmmakers, deviants, and self-professed possible murderers. The most notorious underground film series he discovers is called S&MAN, produced by the unassuming and creepy Eric Rost. The more Petty digs into his subject, the more Eric withdraws, claiming a desire to protect his „creative vision." But Petty begins to suspect that the real reason may be that Eric's „actors" are in fact „victims," placing the filmmaker in dangerous territory and making S&man the most unsettling horror experience in years.
Film About Film, Horror 2006 85min.
Magnolia Home Entertainment 12.10.2010
33,90 EUR BestellNr.: 40095002

S&man (Blu-ray)
When cult-favorite horror filmmaker JT Petty ventures into the dark world of underground horror, things don't exactly go as planned. As he begins to examine the classic comparison between filmmaking and voyeurism within the horror genre, he uncovers a collective of filmmakers, deviants, and self-professed possible murderers. The most notorious underground film series he discovers is called S&MAN, produced by the unassuming and creepy Eric Rost. The more Petty digs into his subject, the more Eric withdraws, claiming a desire to protect his „creative vision." But Petty begins to suspect that the real reason may be that Eric's „actors" are in fact „victims," placing the filmmaker in dangerous territory and making S&man the most unsettling horror experience in years.
Film About Film, Horror 2006 85min.
Magnolia Home Entertainment 12.10.2010
40,90 EUR BestellNr.: 40095002

Scooby-Doo 1 & 2 Collection (Blu-ray)
Rowan Atkinson, Matthew Lillard, Freddie Prinze Jr., Alicia Silverstone, Sarah Michelle Gellar, Linda Cardellini, Seth Green, Peter Boyle, Tim Blake Nelson
Comedy, Double Features, Family, Mystery 179min.
Warner Bros. 09.11.2010
40,90 EUR BestellNr.: 40095002

Scrubs: The Complete Collection
John C. McGinley, Sarah Chalke, Judy Reyes, Zach Braff, Donald Faison, Neil Flynn
Check into the surreal world of Sacred Heart Hospital and relive every hilarious episode of the series that redefined television comedy. From their first days as „newbie" medical residents to their unforgettable final rounds, J.D., Elliot, Turk and all your favorite characters administer a healthy dose of contagious comedy. Experience every warm and quirky moment from all nine seasons in this spectacular 26-disc collection. It's just what the doctor ordered!
ABC, Comedy, On The Job 4147min.
Disney / Buena Vista 28.09.2010
222,90 EUR BestellNr.: 40095002

Secret Agent AKA Danger Man: The Complete Collector
It was 1965 when American audiences first welcomed handsome secret agent John Drake (Patrick McGoohan of The Prisoner) into their homes as CBS ran the unique spy series known as Secret Agent. Wielding brains and a moral outlook instead of weapons, Drake traveled to the corners of the globe on the trail of international criminals, corrupt politicians, and stolen secrets. Now, all 86 episodes from John Drakes entire crime-solving career are available together on DVD. Each episode of this exciting spy thriller is presented in the original broadcast order, from the original season that aired only in the U.K. as Danger Man to the 47 episodes of Secret Agent that were seen internationally, including the two color episodes that provided a vivid finale to the long-running suspense thriller.
Thrillers 470min.
A&E 28.09.2010
76,90 EUR BestellNr.: 40095002

The Secret Of Moonacre
After being orphaned, young Maria Merryweather leaves her luxurious home to live with her eccentric uncle at the mysterious Moonacre Manor. There, she discovers a magical world torn apart by an ancient feud and inhabited by outlandish characters and mythical beasts. Now, Maria must unearth the secrets of her past before the 5000th moon rises and Moonacre Manor disappears into the sea forever.
Family, Fantasy 2008 103min.
E1 Entertainment 21.09.2010
40,90 EUR BestellNr.: 40095002

The Secret Of Moonacre (Blu-ray)
After being orphaned, young Maria Merryweather leaves her luxurious home to live with her eccentric uncle at the mysterious Moonacre Manor. There, she discovers a magical world torn apart by an ancient feud and inhabited by outlandish characters and mythical beasts. Now, Maria must unearth the secrets of her past before the 5000th moon rises and Moonacre Manor disappears into the sea forever.
Family, Fantasy 2008 103min.
E1 Entertainment 21.09.2010
40,90 EUR BestellNr.: 40095002

Sengoku Basara: The Complete Series
Sengoku Basara drops you directly into the burning battlefields of feudal Japan, where rival warlords hack and slash their way to total domination. Each conqueror wields a special attack that boosts their powers of devastation, and each commands a horde of relentless warriors. But when a supreme evil - the Demon Lord - threatens the land, these fierce generals launch a co-op campaign of annihilation and build an army of armies to obliterate their common foe. As the front line grows crowded with gun-toting, mechanized samurai and mystical ninja, some will say that war is hell - Sengoku Basara proves it can also be kick ass.
Action, Based On Video Game, Comedy, Foreign, International TV, Japanese, Martial Arts 2009 325min.
Funimation 28.09.2010
91,90 EUR BestellNr.: 40095002

Sengoku Basara: The Complete Series (Blu-ray)
Sengoku Basara drops you directly into the burning battlefields of feudal Japan, where rival warlords hack and slash their way to total domination. Each conqueror wields a special attack that boosts their powers of devastation, and each commands a horde of relentless warriors. But when a supreme evil - the Demon Lord - threatens the land, these fierce generals launch a co-op campaign of annihilation and build an army of armies to obliterate their common foe. As the front line grows crowded with gun-toting, mechanized samurai and mystical ninja, some will say that war is hell - Sengoku Basara proves it can also be kick ass.
Action, Based On Video Game, Comedy, Foreign, International TV, Japanese, Martial Arts 2009 325min.

Neuankündigungen DVD USA (Regionalcode 1)

Funimation 28.09.2010
91,90 EUR BestellNr.: 40095002

Seven Alone

A heartwarming adventure film for the whole family, this is the amazing true story of the Sager children - whose parents passed away mid-journey - on the Oregon Trail.
Adventure, Family, Western 96min.
Echo Bridge Home Entertainment 14.09.2010
17,90 EUR BestellNr.: 40095002

Sex And The City 2

Sarah Jessica Parker, Kim Cattrall, Cynthia Nixon, Kristin Davis, Chris Noth, Alice Eve, John Corbett
Romance, Sexy Comedies, Based On TV Show, Comedy, Drama, Fashion 2010 min.
New Line Home Entertainment 26.10.2010
45,90 EUR BestellNr.: 40095002

Sex And The City 2 (Blu-ray)

Sarah Jessica Parker, Kim Cattrall, Cynthia Nixon, Kristin Davis, Chris Noth, Alice Eve, John Corbett
Comedy, Drama, Fashion, Based On TV Show, Romance, Sexy Comedies 2010 min.
New Line Home Entertainment 26.10.2010
56,90 EUR BestellNr.: 40095002

Sex And The City: The Complete Collection

Sarah Jessica Parker, Kyle MacLachlan, Chris Noth, Kim Cattrall, Cynthia Nixon, Kristin Davis, John Corbett, Willie Garson, David Eigenberg
Carrie Bradshaw and friends Samantha, Miranda, and Charlotte have offered us their hilarious, outspoken and outrageous look at dating, mating and relating in the big city. Celebrate the franchise that explores the day-to-day (and night-to-night) world of single women with the ultimate collector's set - all 7 re-mastered seasons, plus the two films, and an exclusive bonus disc!
Romance, Boxed Sets, Comedy, Fashion, HBO, Independent Women min.
HBO Home Video 26.10.2010
368,90 EUR BestellNr.: 40095002

Shaded Places

A reunion of old friends turns disturbing and deadly when one of them shares a secret that connects them all. Starring Christina Applegate, Molly Ringwald, Paul Gleason and Moon Unit Zappa.
Thrillers, Drama 91min.
Echo Bridge Home Entertainment 07.09.2010
17,90 EUR BestellNr.: 40095002

The Shawshank Redemption (Blu-ray)

Tim Robbins, Morgan Freeman, Bob Gunton, James Whitmore, William Sadler, Clancy Brown, Gil Bellows
Few movies capture the triumph of the human spirit as memorably as Frank Darabont's film The Shawshank Redemption from the same Stephen King story collection that gave us Stand By Me. Morgan Freeman plays Red, a lifer who knows how to cope with the bleak hopelessness of Shawshank State Prison. Tim Robbins plays new inmate Andy, a quiet banker convicted of murders he didn't commit - and whose indomitable will earn Red's respect and friendship. Andy's resourfulness brings hope and change to the entire prison. He's full of surprises. And the best comes last, leading to one of the most satisfying finales in film history.
Drama, Friendships, Prison, Stephen King 1994 142min.
Warner Bros. 16.11.2010
40,90 EUR BestellNr.: 40095002

Sorry, Thanks

Max (Wiley Wiggins), a charming wreck, sleeps with Kira (Kenya Miles), newly single and reeling from a bad break up. Things get complicated fast: turns out that Max already has a girlfriend. Max decides that he'll dabble in two new pursuits: an obsessive-tending interest in Kira and (more fleetingly) in the mystery of whether he may in fact be an ass.
Comedy 2009 93min.
E1 Entertainment 07.09.2010
40,90 EUR BestellNr.: 40095002

Spicy Mac Project

A robbery drill organized by the LAPD goes horribly wrong when four goofballs acting as the robbers end up kidnapping an innocent man.
Comedy, Crime 2009 90min.
E1 Entertainment 07.09.2010
40,90 EUR BestellNr.: 40095002

Star Crash

Science Fiction, Space, Action, Adventure, Cult Film / TV, Fantasy 1978 min.
Shout Factory 14.09.2010
33,90 EUR BestellNr.: 40095002

Star Crash (Blu-ray)

Science Fiction, Space, Cult Film / TV, Fantasy, Action, Adventure 1978 min.
Shout Factory 14.09.2010
45,90 EUR BestellNr.: 40095002

Stevie

Thrillers, Action, Drama min.
Osiris Entertainment 26.10.2010
40,90 EUR BestellNr.: 40095002

Stigmata / Wicker Park (Double Feature)

Religion/Spirituality, Romance, Stalkers, Thrillers, Double Features, Drama, Horror, Love Gone Bad min.
MGM / UA 14.09.2010
25,90 EUR BestellNr.: 40095002

Subprime

Comedy 2010 98min.
Vanguard 26.10.2010
33,90 EUR BestellNr.: 40095002

Suck

After their bass player becomes a vampire, down and out rock band, The Winners are launched into spotlight. Stalked by creepy producers, wild groupies and the legendary vampire hunter Eddie Van Helsing, The Winners soon find fame to be a fate worse than death.
Vampires, Comedy, Horror 2009 96min.
E1 Entertainment 28.09.2010
40,90 EUR BestellNr.: 40095002

Suck (Blu-ray)

After their bass player becomes a vampire, down and out rock band, The Winners are launched into spotlight. Stalked by creepy producers, wild groupies and the legendary vampire hunter Eddie Van Helsing, The Winners soon find fame to be a fate worse than death.
Comedy, Horror, Vampires 2009 96min.
E1 Entertainment 28.09.2010
40,90 EUR BestellNr.: 40095002

Tales From The Darkside: Complete Series Pack

Thrillers, Fantasy, Horror min.
Paramount Pictures 19.10.2010
199,90 EUR BestellNr.: 40095002

Tales From The Darkside: The Final Season

Thrillers, Fantasy, Horror 1987 432min.
Paramount Pictures 19.10.2010
68,90 EUR BestellNr.: 40095002

Tomboys

Sometimes humans can be monsters. This suspenseful, claustrophobic nightmare tells the tragic story of Kat, a victim of repeated sexual assault. Having been failed by the system, she takes the law into her own hands. Kat and her gang of Tomboys abduct the serial rapist to seek revenge. As events unfold, the situation quickly spirals out of control. The question is... how far will they go?
Thrillers, Torture, Horror 2009 80min.
Navarre 05.10.2010
33,90 EUR BestellNr.: 40095002

Trade Routes

William Hope
Politics, Thrillers 2007 100min.
Vanguard 26.10.2010
33,90 EUR BestellNr.: 40095002

Trapped

Action, Adventure 2009min.
E1 Entertainment 07.09.2010
33,90 EUR BestellNr.: 40095002

The Treasure Of The Sierra Madre

Humphrey Bogart, Bruce Bennett, Walter Huston, Tim Holt
They Sold their Souls for the Treasure of the Sierra Madre. John Huston won the Academy Award for writing and directing this powerful saga that pits gold and greed in the wilds of Mexico and stars his father (Walter Huston) and Humphrey Bogart.
National Film Registry, Western, Academy Award Winners, AFI Top 100, Classics 1948 min.
Warner Bros. 05.10.2010
33,90 EUR BestellNr.: 40095002

Troll 2

Michael Stephenson, Connie McFarland, Margo Prey, George Hardy
Those greedy goblins are back and hungrier than ever in this gourmet gross-out! Disguised as friendly country folk, a pugnacious posse of people-eating trolls lures visitors to their town. But a family of four is about to discover that this place is a real tourist trap...and they're the prey! Now, the no-good gnomes must be destroyed before the family gets flambed...and the world becomes a buffet in this feeding frenzy of fear!
Comedy, Cult Film / TV, Fantasy, Horror 1990 95min.
MGM / UA 05.10.2010
25,90 EUR BestellNr.: 40095002

Troll 2 (Blu-ray + DVD Combo) (Blu-ray)

Michael Stephenson, Connie McFarland, Margo Prey, George Hardy
Those greedy goblins are back and hungrier than ever in this gourmet gross-out! Disguised as friendly country folk, a pugnacious posse of people-eating trolls lures visitors to their town. But a family of four is about to discover that this place is a real tourist trap...and they're the prey! Now, the no-good gnomes must be destroyed before the family gets flambed...and the world becomes a buffet in this feeding frenzy of fear!
Comedy, Cult Film / TV, Fantasy, Horror 1990 95min.
MGM / UA 05.10.2010
33,90 EUR BestellNr.: 40095002

The Twilight Zone: Season 2 (Blu-ray)

All 29 episodes of the second season of Rod Serling's classic, groundbreaking series, now presented in pristine high-definition for the first time ever, along with hours of new and exclusive bonus features not available anywhere else!

MICHAEL NYQVIST NOOMI RAPACE
ANNIKA HALLIN PER OSCARSSON LENA ENDRE PETER ANDERSSON
STIEG LARSSON'S
THE GIRL WHO PLAYED WITH FIRE
JACOB ERICKSSON SOFIA LEDARP YASMINE GARBI JOHAN KYLEN TANJA LORENTZON PAOLO ROBERTO
Read the Vintage Book
Filmpool
SPILTAN

Neuankündigungen DVD USA (Regionalcode 1)

Thrillers, Classics, Fantasy, Horror, Mystery, Science Fiction 1960 749min.
Image Ent. 16.11.2010
148,90 EUR BestellNr.: 40095002

The Undertaker
Horror 1989 90min.
Code Red 05.10.2010
33,90 EUR BestellNr.: 40095002

Victor Nunez's Spoken Word
Drama min.
Maya Entertainment 07.09.2010
40,90 EUR BestellNr.: 40095002

The Vomit Gore Trilogy
Torture, Boxed Sets, Devils And Demons, Horror 212min.
Unearthed Films 26.10.2010
104,90 EUR BestellNr.: 40095002

Wake The Witch
Inspired by the masters of Japanese horror, Wake the Witch is a psychological horror/suspense feature about three friends who unwittingly release the vengeful spirit of a witch from her resting place in a local forest. As the spirit's influence grows, the friends search for answers on how to stop it. But each answer only raises more questions as the power they unleashed reveals a truth beyond their imagination....One hundred years ago, an angry mob, intent on justice for their murdered children, hang the woman they believe is the murderer. They brand her a witch, wrap her body in chains and bury it deep in the woods. When Deb and her friends play a childhood game on the witch's wooded grave, they open the door to death. As her friends and family begin to change into something less than human, Deb struggles to stop the witch's curse. But her search for the truth will reveal an evil beyond her imagination
Horror 2009 114min.
Music Video Distribution 28.09.2010
25,90 EUR BestellNr.: 40095002

War Of The Worlds: Complete Series Pack
Rachel Blanchard, Lynda Mason Green, Catherine Disher, Belinda Metz, Adrian Paul, Julian Richings, Jared Martin, Denis Forest
Aliens min.
Paramount Pictures 26.10.2010
91,90 EUR BestellNr.: 40095002

War Of The Worlds: The Final Season
Rachel Blanchard, Lynda Mason Green, Catherine Disher, Belinda Metz, Adrian Paul, Julian Richings, Jared Martin, Denis Forest
Aliens 1989 min.
Paramount Pictures 26.10.2010
61,90 EUR BestellNr.: 40095002

When Justice Fails
In this crime thriller, a beautiful attorney becomes the connection to solving a series of murders. Starring Jeff Fahey, Carl Marotte and Marlee Matlin.
Thrillers, Crime 91min.
Echo Bridge Home Entertainment 07.09.2010
17,90 EUR BestellNr.: 40095002

Where the Red Fern Grows
Based on the best-selling children's classic by Wilson Rawls, this inspiring film of faith, honesty, loyalty and purpose is a story for all ages, for all time. Starring James Whitmore and Beverly Garland.
Drama, Family 97min.
Echo Bridge Home Entertainment 14.09.2010
17,90 EUR BestellNr.: 40095002

Willy Wonka & The Chocolate Factory (Blu-ray)
Gene Wilder, Denise Nickerson, Leonard Stone, Dodo Denney, Peter Ostrum, Paris Themmen, Julie Dawn Cole, Jack Albertson, Roy Kinnear
Join the expedition visiting legendary Candy Man Willy Wonka (Gene Wilder) in a splendiferous movie that wondrously brings to the screen the endlessly appetizing delights of Roald Dahl's classic book. Coated with flavorful tunes and production design that constantly dazzles the eye, this effervescent musical never fails to enchant young and old. On a whirlwind tour of Willy's incredible, edible realm of chocolate waterfalls, elfish Oompa-Loompas and industrial-sized confections, a boy named Charlie (Peter Ostrum) will discover the sweetest secret of all: a generous, loving heart. And you'll rediscover the timeless magic of a delicious family classic.
1971 min.
Warner Bros. 16.11.2010
40,90 EUR BestellNr.: 40095002

X's & O's
X's & O's is a hip romantic comedy that takes a humorously genuine look at post-college relationships. Bookish biologist Simon (Clayne Crawford - starring in the upcoming season of Fox's „24") lusts after Jane (Sarah Wright - 'The House Bunny'), a blonde beauty who barely knows he exists. Against the advice of his womanizing friend, Lorenzo (Warren Christie - ABC's „October Road"), Simon decides to make Jane jealous by dating his lab partner, Trese (Judy Marte - 'Raising Victor Vargas'). But every part of Simon's plan falls apart, trapping him between the pursuit of a hopeless dream and unexpected, real feelings for someone. Also starring Kel Mitchell („Kenan and Kel", 'Good Burger'), Lynn Chen ('Saving Face'), and Jill Bennett („Dante's Cove").
Romance, College Life, Comedy 97min.
Music Video Distribution 07.09.2010
25,90 EUR BestellNr.: 40095002

Music

The Art Of Ballet: Four Classic Dance films In A Special Edition Box Set
Behind any great ballerina lies the discipline and rigor that comes from decades of training and practice. Five world-class dancers are profiled in this revealing film. From Swan Lake to Romeo and Juliet, from the rehearsal studio to performing on stages around the world, .Ballerina captures the sublime beauty of ballet, in all its resplendent glory. Etoiles. A double portrait of two icons of contemporary Russian ballet: Svetlana Zakharova of the Bolshoi and Ulyana Lopatkina of the Mariinsky. Each have their own unique style and personality, on stage and off. Revealing interviews give an inside perspective on the joys and challenges of being a prima ballerina, while extended sequences from classics of the repertoire such as Swan Lake, Shehezradze and Sleeping Beauty provide a front row seat to their skill and artistry.
Ballet, Classical Music, Performing Arts 325min.
First Run Features 26.10.2010
104,90 EUR BestellNr.: 40095002

Leonard Cohen: Bird On A Wire
Originally released in 1972 and directed by celebrated British filmmaker Tony Palmer, Bird on a Wire follows Cohen on his 1972 European tour and contains 17 classic performances, 4 poems and tour footage. After several edits it was relreleased in 1974. Like many films from the era it was thought that the original print had been lost, but in 2009 more than 290 rolls of film in rusted cans were discovered containing much of the original rushes and soundtrack of the 1972 film. Tony Palmer was able to restore much of this footage and it is now available on DVD for the first time. Also includes a limited edition reproduction of the iconic 1972 film poster and is in deluxe digipak packaging
1972 106min.
Music Video Distribution 01.09.2010
33,90 EUR BestellNr.: 40095002

Placido Domingo: Volume 3 - French Opera
Kultur is delighted to announce the release of the third volume of DVD boxed sets showcasing some of the greatest recordings of Plácido Domingo's career on stage. This volume features full-length performances of French operas, including Carmen from Vienna State Opera, Samson and Delilah from San Francisco Opera, and The Tales of Hoffmann from The Royal Opera Covent Garden.
Classical Music, Music, Opera, Performing Arts 479min.
Kultur 28.09.2010
76,90 EUR BestellNr.: 40095002

The Everly Brothers: Reunion Concert - Live At The Royal Albert Hall
Concerts, Music min.
Eagle Rock 14.09.2010
25,90 EUR BestellNr.: 40095002

Mirella Freni: A Life Devoted to Opera
Mirella Freni is one of the most remarkable soprano singers in the world of opera. In her 50-year career, Freni interpreted more than 40 roles and performed on the world's largest stages. She sang in London's Covent Garden, at the Met in New York, at the Glyndebourne and the Salzburg Festival. This fascinating portrait shows Mirella Freni during a Master Class at the Centro Universale del Bel Canto (CUBeC) in Vignola, which is close to her hometown of Modena. We will see the Grande Dame of the opera working with young singing talents.
Classical Music, Documentary, Music, Opera, Performing Arts 58min.
Kultur 28.09.2010
33,90 EUR BestellNr.: 40095002

Ghost Blues: The Story Of Rory Gallagher And The Beat Club Sessions
Blues, British Blues, Documentary, Music min.
Eagle Vision USA 14.09.2010
40,90 EUR BestellNr.: 40095002

Global Symphony; Dr. L. Subramanian
Classical Music, Opera min.
Qualiton Imports 24.08.2010
56,90 EUR BestellNr.: 40095002

Jimi Hendrix: The Guitar Hero - Celebrated By Legends Of Rock
Classic Artists could not claim to have a complete series on rock legends and their mark on the world of music without this film, the final word on guitar virtuoso Jimi Hendrix. Rather than drudging up scandal and outworn hypothesis about Jimi's lifestyle and ultimate death, this Classic Artists film looks at Hendrix the master of electric guitar, as told by a selection of the world's greatest musicians. Jimi Hendrix: The Guitar Hero includes all new and exclusive interviews with Dave Mason (Traffic), Eric Clapton, Mick Taylor (Rolling Stones), Eric Burdon (The Animals), Paul Rodgers (Bad Company), Ginger Baker (Cream), Bev Bevan (ELO), Crosby, Stills and Nash and others. Some of these musicians were his mentors, some his contemporaries and some admirers of his incredible talent. Countless musicians have emerged as new talent as a result of his influence, explaining why Hendrix's work remains at the zenith of rock music to this day. Moving beyond the icon and the myth, Classic Artists brings alive the image and music that Jimi Hendrix evoked from his very soul, using the instrument, as, he put it, as hi
Biography, Documentary, Music 109min.
Image Ent. 14.09.2010
33,90 EUR BestellNr.: 40095002

Kenny G: Live At Montreux 1987 & 1988
Concerts, Jazz, Music min.
Eagle Rock 21.09.2010
25,90 EUR BestellNr.: 40095002

Neuankündigungen DVD USA (Regionalcode 1)

Kevin K: The Successful Loser

This two DVD set is packed with footage from the various career incarnations of rock and roll field marshall Kevin K! Spotlights Kevin's early bands like the Lone Cowboys, shown live at CBGB. Witness rare footage of Kevin and his brother Alan K performing an acoustic set on the rooftops of the LES in New York. See and feel the legendary Road Vultures in all their feathered glory! Fire It Up at the Rock N Roll Bar! Climb on the subway and in the van with Kevin and his marauding misfits as they rock the steamy clubs from NYC to Berlin. Gasp as former Swell Maps and all around swell guy Nikki Sudden joins the band on stage in Berlin for „Too Much Junkie Business." Arrive at the club with the band and you can almost taste the fruit plate in the dressing room! You can definitely taste something, and it reeks of rock and roll! Rock and roll in the Replacements, Thunders, Ramones, garage tattooed rock vein. Buy the Kevin K „Successful Loser" DVD..and let this loser make you a winner!

Concerts min.
Music Video Distribution 21.09.2010
33,90 EUR BestellNr.: 40095002

Kidz Bop: Dance Moves

Dancing, Instructional, Instructional Dance, Music, Pop Music min.
Razor & Tie 14.09.2010
25,90 EUR BestellNr.: 40095002

Lady Gaga: Glamourpuss - The Lady Gaga Story

This in-depth documentary film and review uncovers the foundations on which Lady Gaga's extraordinary success has been built and follows her career thereafter to the point at which it currently rests. With detailed analysis of Gaga's background, musical growth, hit songs, concerts and videos; archive and rare footage of Gaga in interview and in performance; contributions from those who have known her best across the years; expert music journalists who have followed her career closely, and many more, plus news reports, location shoots and a host of other features.

Documentary, Music 2010 95min.
E1 Entertainment 21.09.2010
33,90 EUR BestellNr.: 40095002

The Legendary Bing Crosby

In this extraordinary musical celebration, first seen on public television, Bing performs solo and in duets with superstar colleagues. These memorable performances from TV specials Bing headlined between 1945 and 1977 haven't been seen since their original broadcasts. Full song performances by Bing blend seamlessly with unique insight from Kathryn Crosby, Mary Crosby, Michael Feinstein, Leonard Maltin, Regis Philbin and Andy Williams.

Classics, Music 95min.
Infinity Entertainment 28.09.2010
33,90 EUR BestellNr.: 40095002

Madonna: Out On The Floor - The Story Of a Dancer

Dancing, Documentary, Music 2010 67min.
E1 Entertainment 21.09.2010
33,90 EUR BestellNr.: 40095002

Michael McDonald: This Christmas - Live In Chicago

Christmas, Concerts, Easy Listening, Holidays, Music min.
Eagle Vision USA 21.09.2010
25,90 EUR BestellNr.: 40095002

Michael McDonald: This Christmas - Live In Chicago (Blu-ray)

Christmas, Concerts, Easy Listening, Holidays, Music min.
Eagle Vision USA 21.09.2010
33,90 EUR BestellNr.: 40095002

Monk: Season Three (Repackaged)

Tony Shalhoub, Ted Levine, Traylor Howard, Bitty Schram

Obsessive. Compulsive. Detective.. Television's most brilliant detective is back, and he's ready to battle any crime...as long as it doesn't involve germs, heights or other people! Emmy Award and Golden Globe winner Tony Shaloub returns to DVD in all 16 third season episodes of the funny, fresh and quirky series, Monk. Rejoin Adrian Monk, the defective detective, who must overcome his obsessive-compulsive disorder and investigate the death of his wife, Trudy. Still hoping to be reinstated in the San Francisco Police Department, Monk continues to use his sharp intelligence, photographic memory and ever-present hand wipes to solve even the dirtiest cases. At his side are Captain Stottlemeyer (Ted Levine), Lieutenant Disher (Jason Gray-Stanford), Sharona Fleming (Bitty Schram) and newcomer Natalie Teeger (Traylor Howard), and together they take on some daunting opponents, including the Mafia, the FBI and a possibly murderous chimpanzee. Monk's back on the case and better than ever in this hilarious third season, which includes five obsessive brand-new featurettes!

USA Network, Comedy, Detectives, Drama, Mental Illness, Murder Mysteries, Music 2004 min.
Universal Studios 16.11.2010
91,90 EUR BestellNr.: 40095002

Pearl Jam: Under Review

Since bursting out of Seattle with 1991's multi-platinum selling 'Ten', Pearl Jam have become one of the finest rock bands in the world today. Eddie Vedder & Co. set about reconstructing their sound while campaigning against the more unjust aspects of the music industry. After 20 years Pearl Jam refuse to rest on their laurels, constantly exploring new musical directions while remaining as fiercely loyal to their fans as ever. Interviews with the band, contributions from their closest allies and from the finest rock writers, rare and classic performance footage, and many other features make this the finest documentary in existence on this most iconic of rock acts.

Concerts 90min.
Music Video Distribution 21.09.2010
33,90 EUR BestellNr.: 40095002

Pop Pack: Michael Jackson - Devotion & Beyonce - Shine

Devotion is a multi-faceted and personal look at Michael's rise to the top and how he conquered the world, changed music forever, fell from grace and shocked us all with his departure on the eve of history's biggest come-back tour. Includes interviews with family, friends, fellow celebrities and music industry insiders. Michael's was a whimsical life lived in the public eye - often marked by heartache, but led with soul and great devotion. It was a life that inspired others, filled with an extraordinary commitment to charity work and unwavering loyalty to family, friends and those who loved him most - his fans. Shine: An Unauthorized Story on Beyonce Synopsis: She's sold 120 million records; charted nine #1 songs; won 16 Grammy Awards; headlined three solo world tours; produced records; starred in seven feature films (Dreamgirls, Austin Powers in Goldmember); and launched her own fashion and fragrance lines. It's hard to believe that Texas-born Beyoncé Giselle Knowles took singing and dancing lessons as a child to overcome shyness. But her natural talent shined early. By seven, she was winning compe

Documentary, Music, Pop Music 113min.
Infinity Entertainment 21.09.2010
33,90 EUR BestellNr.: 40095002

Rock Prophecies

The film features interviews with and performances by Jeff Beck, ZZ Top, Carlos Santana, Slash, Panic at the Disco, Sick Puppies, Kenny Wayne Shepherd, Rick Nielsen of Cheap Trick, and Steve Vai, among others. Imagine seeing bands like Led Zeppelin or the Rolling Stones long before they became famous. Legendary rock photographer Robert Knight did just that, and has the photos to prove it. Rock Prophecies explores Robert's amazing career and follows him on his quest to help the bands of today become the rock legends of tomorrow, whether promoting Panic at the Disco before anybody has heard of them, or convincing Aussie band Sick Puppies to sell everything and move to the United States. When Robert stumbles upon Tyler Dow Bryant a 16-year old guitar phenom from Texas he's convinced he may have found the next Stevie Ray Vaughan. Robert risks his reputation and career and takes a chance on Tyler. The two then set off on an unbelievable journey to take their own shot at making history.

Documentary, Music, Photography/Art 2010 80min.
Music Video Distribution 14.09.2010
40,90 EUR BestellNr.: 40095002

The Rolling Stone: Born Under A Bad Sign

Documentary, Music 2010 90min.
E1 Entertainment 21.09.2010
33,90 EUR BestellNr.: 40095002

Todd P Goes to Austin

Featuring unforgettable live performances from Matt and Kim, Dan Deacon, Mika Miko, The Death Set and many more. As record labels die, independents thrive. In the wake of Napster, MySpace and Facebook there is a generation of artists creating and performing music on their own terms. With the help of legendary DIY rock promoter Todd Patrick, Brooklyn has become ground zero for these exciting young musicians. Using never-before-seen footage, including material shot by the bands themselves, Todd P Goes to Austin exposes what life is like surviving and touring at the underground level. Interviews with Todd about the necessity of independent music and creativity connect the bands as they tour down to Austin, TX to appear in the DIY music scene's answer to the SXSW Music Festival.

Documentary, Music 2009 79min.
Microcinema DVD 28.09.2010
25,90 EUR BestellNr.: 40095002

Who Harry Nilsson (And Why Is Everybody Talkin' About Him)

is brand-new portrait of the late Grammy Award Winning musician Harry Nilsson - who The Beatles once proclaimed as their favorite group. This gripping retrospective traces Nilsson's rise and his turbulent life as seen by many friends including Ringo Starr, John Lennon, Dustin Hoffman, Jon Voight, Brian Wilson, Randy Newman, Richard Perry, Robin Williams and more. DVD includes over 90 minutes of additional material including bonus interviews, music videos and an introduction by Yoko Ono.

Documentary, Music 2010 min.
Kino Video 26.10.2010
45,90 EUR BestellNr.: 40095002

Special Interest

All Boys

Documentary, Erotica, Film About Film, Gay / Lesbian Interest 2009 72min.
Breaking Glass Pictures 28.09.2010
40,90 EUR BestellNr.: 40095002

American Sign Language For Babies & Toddlers

Educational, Instructional 2010 47min.
Music Video Distribution 07.09.2010
33,90 EUR BestellNr.: 40095002

Erika Andersen: Being Strategic

Erika Andersen presents a clear, practical and powerful approach for navigating through decisions and tough times by providing simple, doable steps to developing core skills for strategic thought and action that can be applied to both your professional and personal life. In this special learn how to plan for success, stay ahead of change and create the life you desire.

Educational, Instructional 2010 60min.
E1 Entertainment 07.09.2010
33,90 EUR BestellNr.: 40095002

Arcimboldo

The inventive and amusing paintings of Giuseppe Arcimboldo (1526 - 1593) dazzled the courts of Europe. His imaginative combinations of fruits, vegetables, and flowers create allegorical portraits of emperors and witty caricatures of their courtiers, which won him the highest artistic honors bestowed by the Holy Roman Empire. His works reveal the mind of an artist deeply influenced by the new discoveries and new worlds that came to light during the Age of Exploration. is documentary combines original high definition footage of the artist's native Milan and the Habsburg palaces of Vienna and Prague with images of Arcimboldo's work as a court painter, designer of festivals, and chronicler of the natural world.

Die Preise bei Importartikeln gelten nur für Kunden mit einem „Persönlichen Importservice"-Vertrag **

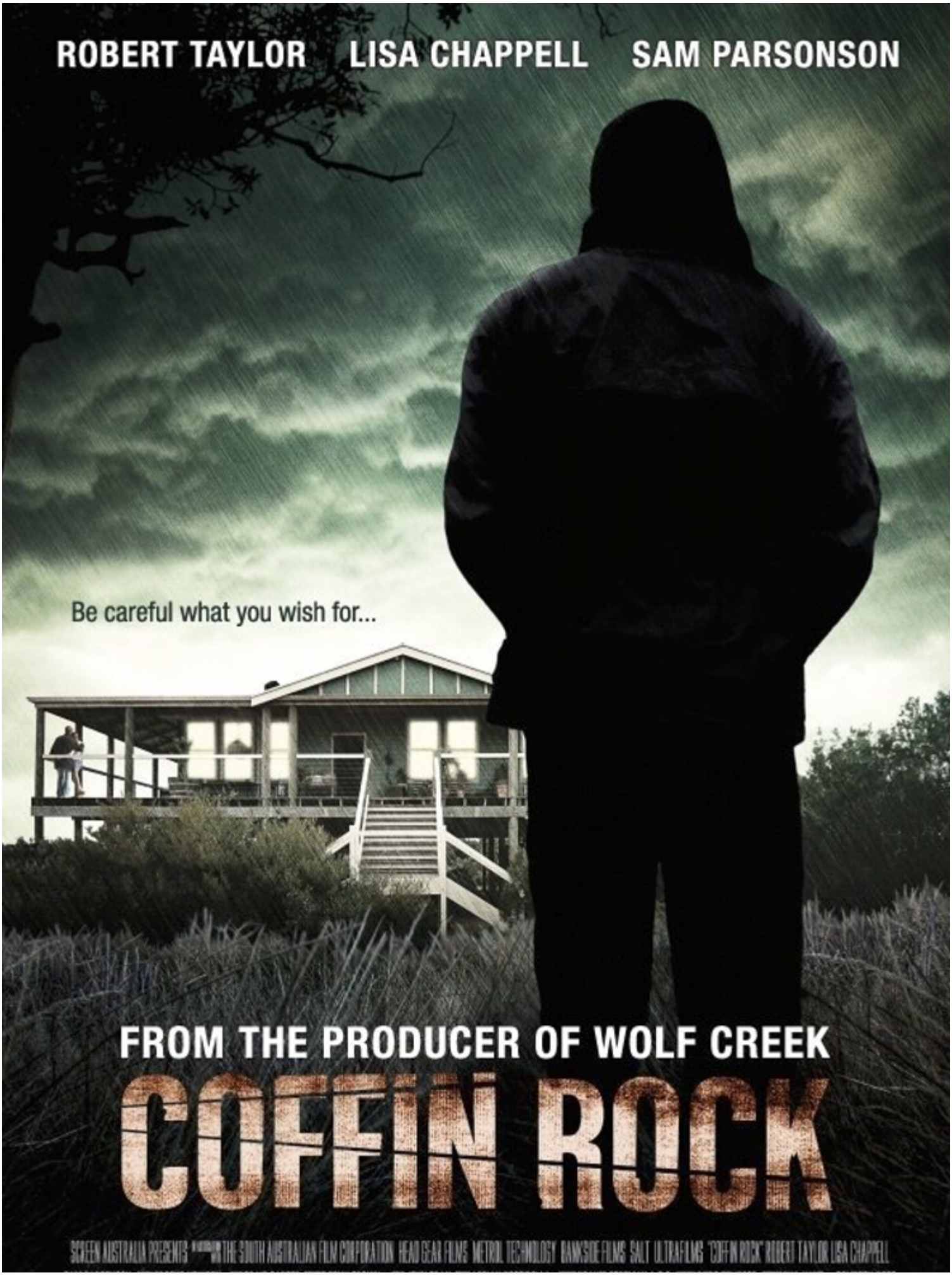
ROBERT TAYLOR
LISA CHAPPELL
SAM PARSONSON
Be careful what you wish for...
FROM THE PRODUCER OF WOLF CREEK
COFFIN ROCK

Neuankündigungen DVD USA (Regionalcode 1)

Documentary, Photography/Art 30min.
Microcinema DVD 28.09.2010
33,90 EUR BestellNr.: 40095002

Denise Austin: Hot Body Yoga
Denise Austin
Yoga, Fitness 2010 60min.
Lionsgate 07.09.2010
25,90 EUR BestellNr.: 40095002

Babies
Documentary, Family, Foreign, French 2010 79min.
Universal Studios 28.09.2010
45,90 EUR BestellNr.: 40095002

Babies (Blu-ray)
Documentary, Family, Foreign, French 2010 79min.
Universal Studios 28.09.2010
61,90 EUR BestellNr.: 40095002

Battle 360: The Complete Season 1 (Blu-ray)
For nearly a decade, the legendary World War II aircraft carrier USS Enterprise held a pivotal place on the turbulent seas of war, engaging in some of the fiercest multi-front battles ever witnessed in modern combat. The only carrier to be front and center in every major sea conflict in the Pacific, the Enterprise and her crew s battles were marked by by intense firepower, instinct and a 360°-coordination between surface ships, the aircraft above, and the submarines below. In each episode using incredible CGI visualizations, Battle 360 follows the Enterprise and its men through another conflict of WWII as they fight off the enemy from the air, sea, and underwater.
History Channel, World War II 580min.
A&E 28.09.2010
76,90 EUR BestellNr.: 40095002

The BBC High Definition Natural History Collection 2 Featuring Life (Blu-ray)
Nature's Most Amazing Events South Pacific Yellowstone
Boxed Sets, Documentary, BBC 1250min.
BBC Home Video 12.10.2010
222,90 EUR BestellNr.: 40095002

Billy Blanks Jr.: Dance With Me Cardio Fit
Billy Blanks Jr.
Fitness 46min.
Lionsgate 07.09.2010
25,90 EUR BestellNr.: 40095002

Jack Bruce: Rope Ladder To The Moon
Born amid the slums of Glasgow his musical talent was quickly recognised. Many of Cream's hits were written by him - so it was no surprise when in 1970 he released a jazz-orientated LP of his own compositions called Songs for a Tailor. This 55 minute film, made at the same time, takes Jack from the Gorbals, via Cream, to his island called Sanda, playing the cello, the sitar and thundering away on the organ of the Albert Hall in London, while featuring many of the tracks from his LP. With his strong socialist principles - his father had been a member of the Communist party - Jack Bruce himself provides the striking commentary. „What kind of a society do we want?" it begins.....Originally shown on the BBC in 1971, this critically acclaimed film has been restored to something approaching its former glory and reminds us yet again what a great musician Jack Bruce is.
Documentary 55min.
Music Video Distribution 21.09.2010
33,90 EUR BestellNr.: 40095002

Charles Bukowski: The Last Straw
Documentary 74min.
Infinity Entertainment 07.09.2010
25,90 EUR BestellNr.: 40095002

Charles Bukowski: There's Gonna Be A God Damn Riot In Here!
Documentary 97min.
Infinity Entertainment 07.09.2010
25,90 EUR BestellNr.: 40095002

Bo Burnham: Words, Words, Words
Bo Burnham
Comedy, Comedy Central, Music Comedy 2010 63min.
Comedy Central 19.10.2010
25,90 EUR BestellNr.: 40095002

Noam Chomsky: Mafia Principle Of Global Hegemony - Middle East, Empire, & Activism
The world's most influential living intellectual, Noam Chomsky, holds forth on the root causes of the conflicts in the Middle East, and talks about hopes for future social change. The renowned foreign policy critic and linguist brings the full force of his rapier-like mind and deadpan wit to bear in slicing through mainstream misconceptions—many of them intentional—about the internal and external politics of Iran and Israel/ Palestine. Chomsky eloquently contextualizes the power of the Israel lobby and the centrality of the US in resolving the underlying antagonisms in the Middle East, as well as weighing in on how US public opinion has shifted over the past several decades and addressing various positive directions for activism. The Mafia Principle of Global Hegemony includes the hour long DVD extra of Noam Chomsky conversing with Larry Bensky about the media, class and right wing populism.
Biography 140min.
Music Video Distribution 21.09.2010
33,90 EUR BestellNr.: 40095002

Eric Clapton: The 1960s Review
While few would argue that Eric Clapton is one of the finest guitarists of all time, it is often forgotten just how pivotal, influential and downright startling this man was during the 1960s. And while, throughout the 70s, 80s, 90s and 00s, Clapton has remained a musician and songwriter of rare ability, it was during the decade in which he emerged that his awesome skills were used most creatively. As an early member of the Yardbirds, a crucial part of the Bluesbreakers, a founder member of Cream and 'the one who mattered most' in the short lived Blind Faith, EC, to many, really was a deity. In this extraordinary film, his life and career throughout these crucial ten years is put under the microscope, and with the help of archive interviews with the man himself, exclusive contributions from friends, band mates and colleagues, rare and classic performance footage, seldom seen photographs plus a host of other features, the story in question is told in a manner it never has been before.
Biography, Documentary 120min.
Music Video Distribution 21.09.2010
33,90 EUR BestellNr.: 40095002

Colossal Squid
Discovery Channel, Documentary 86min.
Gaiam Americas 02.11.2010
25,90 EUR BestellNr.: 40095002

Common Expressions In American Sign Language: Vol. 1
Volume 1 of 2: For the first time ever, every viewer will get to learn how to express common phrases, sentences and idioms in American Sign Language (ASL). You will learn over 120 complete English sentences and idioms in ASL about everyday life. All common expressions in this DVD are important part of daily conversations among Deaf/Hard-of-Hearing students, teachers, parents and professionals, it is normal for one to encounter difficulties expressing and/or translating these expressions into ASL and English. Our unique teachings will involve a media-rich bilingual presentation with various signing speeds to put ease on viewer's receptive skills and are made easy to learn! In this volume, you will learn the following: 111 common English sentences in ASL 10 English idiomatic expressions in ASL Interactive ASL Practice Countless bonus features with dozens of useful ASL vocabulary, ASL entertainment and more!
Educational, Instructional 2010 100min.
Music Video Distribution 07.09.2010
33,90 EUR BestellNr.: 40095002

Common Expressions In American Sign Language: Vol. 2
Volume 2 of 2: A popular sequel to continue learning how to express common phrases, sentences and idioms in American Sign Language (ASL). You will continue to learn over 120 NEW complete English sentences and idioms in ASL about everyday life. All common expressions in this DVD are important part of daily conversations among Deaf/Hard-of-Hearing students, teachers, parents and professionals, it is normal for one to encounter difficulties expressing and/or translating these expressions into ASL and English. Our unique teachings will involve a media-rich bilingual presentation with various signing speeds to put ease on viewer's receptive skills and are made easy to learn! In this volume, you will learn the following: 111 NEW common English sentences in ASL 10 NEW English idiomatic expressions in ASL More Interactive ASL Practice NEW bonus features with dozens of useful ASL vocabulary, ASL entertainment and more!
Educational, Instructional 2010 100min.
Music Video Distribution 07.09.2010
33,90 EUR BestellNr.: 40095002

Coppelia - Delibes
The story of Coppélia explores a young man's passion for a beautiful girl who turns out to be a mechanical doll, exploring a popular mythological theme of creating a being who is more perfect and tantalizing than any human counterpart. From start to finish, Maguy Marin's Coppélia is a hugely entertaining and constantly surprising piece of dance theater. Marin transposes the piece from its original rustic setting to a modern, run-down urban environment and adds an edgy new twist to the story.
Ballet, Dancing, Performing Arts 73min.
Kultur 28.09.2010
45,90 EUR BestellNr.: 40095002

Dancing Across Border
Dancing Across Borders. What unfolds in Dancing Across Borders is a tentative negotiation between Sy and the world of American ballet and culture - from the serene countryside of Southeast Asia to the high-powered rehearsal studios of New York, and finally to the stage of the Pacific Northwest Ballet in Seattle. The film follows Sy's unusual development as a dancer and offers an astonishing, behind-the-scenes look into the world of American ballet.
Ballet, Dancing 88min.
First Run Features 26.10.2010
45,90 EUR BestellNr.: 40095002

Dancing Across Border (Blu-ray)
Dancing Across Borders. What unfolds in Dancing Across Borders is a tentative negotiation between Sy and the world of American ballet and culture - from the serene countryside of Southeast Asia to the high-powered rehearsal studios of New York, and finally to the stage of the Pacific Northwest Ballet in Seattle. The film follows Sy's unusual development as a dancer and offers an astonishing, behind-the-scenes look into the world of American ballet.
Dancing, Ballet 88min.
First Run Features 26.10.2010
56,90 EUR BestellNr.: 40095002

Deadliest Catch: Season 6
Discovery Channel, Documentary, Fishing, Reality 2009 908min.
Gaiam Americas 02.11.2010
40,90 EUR BestellNr.: 40095002

Destricted
Destricted. together sex and art in a series of short films created by some of the world's most provocative and visual artists and directors. The Destricted brand is the first in a continuing series. The seven films presented explore the fine line where art and pornography intersect. The films highlight controversial issues about the representation of sexuality in art; opening up for debate the question of whether art can be disguised as pornography or whether pornography can be disguised as art or something else altogether. The result is a collection of sexy, stimulating, challenging, provocative, strange and sometimes humorous scenarios that leave it up to the viewer / voyeur to decide.
Art House, Documentary, Erotica, Short Film Collections 2006 116min.

Neuankündigungen DVD USA (Regionalcode 1)

Revolver Entertainment 02.11.2010
40,90 EUR BestellNr.: 40095002

Detroit Remember When: The Jewish Community

The Detroit Remember When nostalgia series is back with the latest production: The Jewish Community. From Detroit Public Television and award-winning producers Sue Marx and Allyson Rockwell comes this 50-minute retrospective documentary about Jewish life in Detroit. The film traces the roots of Jews in Detroit from the 1700's with the arrival of the first Jewish fur trader in Detroit and culminates in the importance of Jewish leadership in the political, civil rights, arts, cultural and educational life of the region today. Told through interviews, archival footage, home movies and historic photographs, the film will bring back warm memories of cherished traditions for those who grew up in Detroit's large, close-knit community. The film also features entertaining interviews and archival footage of Detroit leaders like Sen. Carl Levin, Rep. Sander Levin, Joe Nederlander, Max Fisher and many more in this entertaining and enriching documentary.

Documentary, Jewish Heritage min.
E1 Entertainment 07.09.2010
33,90 EUR BestellNr.: 40095002

Essential Games Of The Seattle Mariners

Since the Seattle Mariners' first pitch on April 6, 1977, the Emerald City has witnessed the „M's" evolve from scrappy expansion franchise to establishing record-setting win totals. The bond between players and Pacific Northwest is apparent in an all-time roster so familiar, it's on a first-name basis: Edgar, Alvin, Junior, Ichiro, Randy, Jamie, Jay, and Lou.

Sports, Major League Baseball min.
A&E 28.09.2010
61,90 EUR BestellNr.: 40095002

Father Figure

Father Figure gives the audience an in-depth look at the relationship between women and their fathers and how the absence of a father in a daughter's life often leads to rejection and abandonment issues which have a profound psychological effect regarding there on going lives. Scholars, Pastors and even celebrities are on hand in this insightful documentary, lending various perspectives as it pertains to this particular dysfunctional reality. This emotionally stimulating, spirit-filled, real life drama offering both truth and incite for healing will make you laugh, cry, angry and thankful that you had an opportunity to experience such a powerful documentary.

Documentary, Drama, Dysfunctional Families, Reality 2010 78min.
Music Video Distribution 07.09.2010
25,90 EUR BestellNr.: 40095002

Janeane Garofalo: If You Will - Live In Seattle

Janeane Garofalo

She's funny. She's edgy. She's the one-and-only Janeane Garofalo (TV's 24, The Larry Sanders Show). And now, in her first solo special in over a decade, this Emmy nominated stand-up superstar digs into the many myths we all live by and casts her unique insights and hilarious riffs on life, culture and politics. Filmed live before a sold-out audience in Seattle's Moore Theater, it's a virtuoso hour-long display of Garofalo's uniquely outrageous takes on everything from the trouble with Twitter, to the truth about rehab, to the end of sex as we know it, to the vaguely disturbing perfection of Natalie Portman's...anatomy. Intrigued? Then prepare yourself, if that's possible, for the extreme comedy of Janeane Garofalo: If You Will!

Comedy 2010 65min.
Image Ent. 14.09.2010
25,90 EUR BestellNr.: 40095002

Janeane Garofalo: If You Will - Live In Seattle (Blu-ray)

Janeane Garofalo

She's funny. She's edgy. She's the one-and-only Janeane Garofalo (TV's 24, The Larry Sanders Show). And now, in her first solo special in over a decade, this Emmy nominated stand-up superstar digs into the many myths we all live by and casts her unique insights and hilarious riffs on life, culture and politics. Filmed live before a sold-out audience in Seattle's Moore Theater, it's a virtuoso hour-long display of Garofalo's uniquely outrageous takes on everything from the trouble with Twitter, to the truth about rehab, to the end of sex as we know it, to the vaguely disturbing perfection of Natalie Portman's...anatomy. Intrigued? Then prepare yourself, if that's possible, for the extreme comedy of Janeane Garofalo: If You Will!

Comedy 2010 65min.
Image Ent. 14.09.2010
33,90 EUR BestellNr.: 40095002

The Gates

From HBO Documentary Films... In February, 2005, artists Christo and Jeanne-Claude installed 7,500 arches (gates), curtained with orange cloth that waved and billowed and decked miles of walkways in Central Park in Manhattan. „The Gates" stood for 16 days, the first unfurled by Mayor Michael Bloomberg, who championed the project, giving it the okay after the artists 25-year quest to gain approval. Archival footage shows pro-and-con debates and various mayors and commissions turning down the project. By the end, „The Gates" installed, the camera travels a winter landscape, orange shining through trees and reflected in ponds. Passers-by, quintessential New Yorkers, express pleasure. Art dwarfs the nay-sayers.

Documentary, HBO 2008 min.
Kino Video 12.10.2010
45,90 EUR BestellNr.: 40095002

Paul Gilbert: Guitar World Presents Shred Alert

Paul Gilbert Presents Shred Alert is the only DVD to feature all the columns and video tutorials from the acclaimed Guitar World columnist. You'll learn how to take your lead guitar playing to the next level with position shifting, alternate picking, 16th-note runs, muting techniques and much more! With more than two hours of lessons, Paul Gilbert Presents Shred Alert is the ultimate shredding lesson from one of the world's most influential guitarists

Guitar, Instructional 2010 60min.
Music Video Distribution 07.09.2010
33,90 EUR BestellNr.: 40095002

Graffiti Verite 10 Hip-hop Dance: Moving In The Moment

Dancing 2010 75min.
Music Video Distribution 07.09.2010
33,90 EUR BestellNr.: 40095002

Graffiti Verite 11 Don't Believe Da Noize: Voices From Da Hip-Hop Undaground (Part One)

Documentary 2010 55min.
Music Video Distribution 07.09.2010
33,90 EUR BestellNr.: 40095002

Graffiti Verite 8 Fifth Element: The Art Of The Beatboxer

Documentary 2009 44min.
Music Video Distribution 07.09.2010
33,90 EUR BestellNr.: 40095002

Graffiti Verite 9 Soulful Ways: The DJ

Documentary 2009 45min.
Music Video Distribution 07.09.2010
33,90 EUR BestellNr.: 40095002

The Great Epochs Of European Art

This 4-disc set features ten complete programs, all illustrated by selected masterpieces of architecture, sculpture and painting and are filmed on location throughout Europe. The programs cover the great Baroque and Rococo works, classic art and sculpture from the Romans and ancient Greeks, Christian, Byzantine and Gothic art, the trends of the 19th and 20th centuries, and more.

Documentary, Photography/Art 510min.
Kultur 28.09.2010
91,90 EUR BestellNr.: 40095002

Great Moments In NCAA Football: Volume I - Episodes 1-3

Three great episodes on one DVD: See the great running backs, along with some of the most electrifying runs in college football history. From power backs like Earl Campbell, Herschel Walker and Bo Jackson, to the artistry-in-motion scampers of Archie Griffin, Barry Sanders and Tony Dorsett, to modern-day stars including Reggie Bush, LaDainian Tomlinson and Darren McFadden. Plus, timeless footage of the immortal Red Grange and Jim Brown. Fantastic Finishes relives unbelievable moments from „The Play" where Cal runs through the Stanford band, to the „Hail Mary" by Doug Flutie, as Boston College stunned Miami. And who can forget about „Fumblerooskie" by Nebraska in the 1984 Orange Bowl? Some of the great finishes of all time, including rarely seen video of former Heisman Trophy winner Paul Hornung of Notre Dame. In this episode you will see the great play makers including vintage black-and-white video from the '60s of Roger Staubach at Navy to the pure athletic way Vince Young of Texas played the position. In between, watch the consummate leaders and pure-pocket passers such as Peyton Manning and Danny Wue

Sports, Documentary, Football, NCAA 66min.
Team Marketing 23.08.2010
33,90 EUR BestellNr.: 40095002

Bob Harper: Cardio Conditioning

Fitness, Health, Instructional 91min.
Starz / Anchor Bay 05.10.2010
25,90 EUR BestellNr.: 40095002

Bob Harper: Pure Burn Super Strength

Fitness, Health, Instructional 90min.
Starz / Anchor Bay 05.10.2010
25,90 EUR BestellNr.: 40095002

Hell's Kitchen: Season 4

Jason Thompson
Reality 500min.
First Look Home Entertainment 09.11.2010
40,90 EUR BestellNr.: 40095002

Hoarders: Season 2 - Part 1

A&E takes a dramatic look inside the lives of people struggling to overcome compulsive hoarding in season two of Hoarders. The #1 nonfiction series follows people whose inability to part with their belongings is so out of control that they are on the verge of a personal crisis. Whether they're facing eviction, the loss of their children, jail time, or divorce, these compulsive hoarders are desperately in need of help. In fly-on-the-wall style, A&E is there to document the drama as experts work to put each on the road to recovery. But cleaning is just the first step, and healing is not guaranteed. For some, throwing away even the tiniest possession a sponge, a button, an empty box is so painful that they won t be able to complete the cleaning process. For others, professional help and an organizer's guidance give them the strength to recover. At the end of each episode find out who has been able to keep their hoarding behavior at bay and who, despite help, is still lost inside this painful disease.

History Channel, Mental Illness, Reality min.
A&E 25.11.2010
33,90 EUR BestellNr.: 40095002

Dexter Jackson: Unbreakable Bodybuilding

Documentary, Fitness 260min.
Bayview Entertainment 05.10.2010
61,90 EUR BestellNr.: 40095002

Dennis James: Bodybuilder

Join Dennis ''The Menace'' James in the documentary film ''Bodybuilder'' as he takes you through his pre-contest 3 day training cycle at the world famous Gold's Gym in Venice, California. This 140 minute training video will bring you along as witness to every exercise in his routine as it happens on the gym floor, creatively edited to highlight the most interesting portions of each movement accompanied by a powerful, awe-inspiring soundtrack. Intercut with Dennis' gym training are candid mini interviews covering a wide variety of subjects from his opinions on nutrition, competitive history, motivational aspects and pre-contest dieting to name a few. A lighthearted special feature takes you to Venice Beach for an exclusive Flex magazine photo-shoot with Weider champs Silvio Samuel and Brandon Curry as Dennis is

CLAUDIE OSSARD, CHRIS BOLZLI AND VERONIKA ZONABEND
PRESENT
And so a passionate,
intense love affair between
two creative giants
begins...
MADS MIKKELSEN ANNA MOUGLALIS
CHANEL
COCO & IGOR
STRAVINSKY
A film by Jan Kounen
CLOSING NIGHT SELECTION
CANNES
FILM FESTIVAL
OFFICIAL SELECTION
TORONTO
FILM FESTIVAL

Neuankündigungen DVD USA (Regionalcode 1)

interviewed by top Flex writer Shawn Perine. Get ready for the most explosive bodybuilding DVD you've ever seen: you will be motivated, inspired and ready to tear up the weights in your next workout!
Documentary, Fitness 140min.
Bayview Entertainment 05.10.2010
56,90 EUR BestellNr.: 40095002

Kimjonggilia

Documentary, Korean, Prison 2009 min.
Kino Video 12.10.2010
45,90 EUR BestellNr.: 40095002

Laughology

Laughter Yoga, Laughter Parties, Laughercize and other laughter oriented health trends have spawned a new approach to laughter. It involves using laughter to make people laugh instead of jokes. Simple laughter according to Laughology, may be helpful in reducing heart disease, fighting stress and increasing immunity. Laughology features „The Laughman", Doug Collins, a Memphis resident who is said to have the most contagious laugh in the world.
Documentary, Health 2009 66min.
Disinformation 07.09.2010
33,90 EUR BestellNr.: 40095002

Lost: Unraveling The Mystery

Watch fans discuss their theories on the mysteries of Lost. The critics have given accolades for the TV show Lost. And now, it's time for the fans to speak their minds and unravel the mystery! Lost: Unravelling The Mystery, will take viewers on an interactive journey, audibly, visually, and mentally, as fans from around the world discuss and celebrate the aura and excitement of this classic TV show. From smoking planes to monsters that smoke, to the all the characters you know and love (and hate!), Lost fans will engage viewers in enough conversations, conflicts and controversies that will move you off your seat and talking to your television set!
Documentary, Mystery 2009 80min.
Music Video Distribution 31.08.2010
25,90 EUR BestellNr.: 40095002

Andy Mann Street Tapes & Cable Access

The late video pioneer Andy Mann left an extensive collection of his video art to Aurora Picture Show, Houston, Texas, with the desire to have the work distributed and screened for educational and artistic purposes. The Andy Mann Video Library is comprised of over 800 videotapes, which date from the late 1960s through 2001. Andy Mann: Street Tapes & Cable Access" includes Mann's early Sony Portapak street tapes of Manhattan (1970s), and his cable access tapes made in Houston, Texas (1980s-90s). Titles include, Video Diary #1 (1972), Subway Tape (1970s), One-Eyed Bum (1974), There's Going to Be Another War (1970s), Brooklyn Botanical Gardens (1974), All Across Boston (1975), St. Anthony of Padua (1970s), Andy Gets a Haircut (1972), The Night Show (1989), Disclaimer and Last Hit (1989), The Anti-Tom and Lee Show (1990s), and Beard Rap (1980s).
Photography/Art, Short Film Collections 2010 71min.
Microcinema DVD 28.09.2010
33,90 EUR BestellNr.: 40095002

Jillian Michaels: Shred-It With Weights

Jillian Michaels
Get ready for a fresh, dynamic way to work out! Jillian Michaels adds extra weight to her hard-core circuit training techniques for a total-body workout designed to burn maximum fat. Using a kettlebell or a single hand weight, Shred-It With Weights helps you build lean muscle and burn mega calories with two 30-minute boot camp workouts. Begin with Level 1 and progress to Level 2 for maximum body- shredding results. Stick with Jillian's program for 30 days and you could see a lean, shredded body.
Fitness 60min.
Lionsgate 07.09.2010
25,90 EUR BestellNr.: 40095002

A Mother's Courage: Talking Back To Autism

Margret, whose ten-year-old son Keli is severely autistic, has tried a number of treatments to help her son. Consumed by an unquenchable thirst for knowledge about this mysterious and complex condition, she travels from her home in Iceland to the United States and Europe, meeting with top autism experts and advocates. She also connects with several other families touched by autism, whose struggles echo her own: the endless doctor visits and experiments with different treatments, the complication of doing everyday tasks, and the inability to communicate - perhaps the most painful and frustrating aspect of autism. But as she comes across innovative new therapies with the potential to break down the walls of autism, Margret finds hope that her son may be able to express himself on a level she never thought possible.
Documentary 103min.
First Run Features 26.10.2010
45,90 EUR BestellNr.: 40095002

Robert Motherwell: Storming The Citadel

The film discusses the origins of Abstract Expressionism, its links with Surrealism, and its struggle for recognition. Included are scenes of artists Jackson Pollock, Hans Hofmann, Joseph Cornell, Helen Frankenthaler, Mark Rothko, David Smith, Roberto Matta, and Larry Rivers. Interviews with art critics and historians, including Clement Greenberg, William Rubin, Henry Geldzahler, and Jack Flam, and gallery owner Sidney Janis, are featured; with scenes from a major retrospective of Motherwell's work at the Solomon R. Guggenheim Museum in New York City.
Documentary, Educational, Photography/Art 55min.
Kultur 28.09.2010
33,90 EUR BestellNr.: 40095002

NASA UFO Footage

UFOs, Documentary, Space 2006 20min.
Navarre 05.10.2010
25,90 EUR BestellNr.: 40095002

National Geographic: 24 Hours After Hiroshima

War, World War II, Documentary, Genocide, National Geographic min.
Vivendi Visual Entertainment 14.09.2010
33,90 EUR BestellNr.: 40095002

National Geographic: Collapse

Documentary, End Of The World, National Geographic min.
Vivendi Visual Entertainment 21.09.2010
33,90 EUR BestellNr.: 40095002

National Geographic: Collapse (Blu-ray)

Documentary, End Of The World, National Geographic min.
Vivendi Visual Entertainment 21.09.2010
33,90 EUR BestellNr.: 40095002

NBA A-Z: The NBA's Best Bloopers, Highlights and Hijinx

Sports, Sports Entertainment, Basketball, NBA min.
Team Marketing 28.09.2010
33,90 EUR BestellNr.: 40095002

Nostradamus: 2012 (Blu-ray)

It's a year that many have prophesized will bring a catastrophic end to life as we know it. Whatever is in store a massive cosmic collision, a global environmental disaster, an Armageddon-like religious showdown, or a more subtle transformation many believe that 2012 will mark a major shift in the history of our planet. But what is there to substantiate such fears? A detailed, historical investigation of this chilling prophecy is the mission of Nostradamus 2012 an exciting History special that casts the doomsday warning in a frighteningly modern context. December 21, 2012 is bearing down on us with alarming speed. Whether or not we are able to collectively heed the warnings and affect a course to avert disaster may be the defining moment of the modern age.
Apocalyptic Future, Documentary, End Of The World, History Channel 94min.
A&E 28.09.2010
40,90 EUR BestellNr.: 40095002

The Oath

From the director of the Oscar-nominated My Country, My Country, The Oath is a spectacularly gripping documentary that unfolds like a great political thriller. It's the crosscut tale of two men whose fateful meeting propelled them on divergent courses with Al-Qaeda, Osama bin Laden, 9/11, Guantanamo and the U.S. Supreme Court. Winner of Best Documentary Cinematography at the 2010 Sundance Film Festival, The Oath offers a rare window into a hidden realm - and into the international impact of the U.S. War on Terror.
Terrorism, Art House, Documentary 2010 96min.
Zeitgeist Films 28.09.2010
45,90 EUR BestellNr.: 40095002

Paranormal State: Season 4

Travel deep into the strange and mysterious with Paranormal Research Society (PRS) founder Ryan Buell and his team of investigators as they attempt to unravel inexplicable phenomena including sixth-sense experiences, ghost sightings, demonic disturbances, and brushes with the darkest areas of the unknown. In Season Four, the PRS travels to New Jersey, where a couple believes spirits in their home are influencing their behavior; North Carolina, where the team attempts to stop the force allegedly causing violent outbursts in a 3-year-old girl, and northern Pennsylvania, where guests are fleeing a famous hotel due to frightening reports of paranormal activity. Founded by Buell in 2001, the PRS works on cases across the country and is one of the most recognized paranormal societies in the nation. Through the use of Electronic Voice Phenomenon (EVP) recordings and video documentation, and with the help of renowned psychics, demonologists, psychologists and counselors, the PRS explores these bizarre cases in the hopes of helping frightened people who have nowhere else to turn.
Devils And Demons, Documentary, Reality min.
A&E 28.09.2010
40,90 EUR BestellNr.: 40095002

Patton 360: The Complete Season 1 (Blu-ray)

It was a war and a series of military campaigns like no other. Now History puts you in the action with Gen. George S. Patton, Jr. as he leads his heroic soldiers in North Africa, in the invasion of Sicily, and in the charge across Europe to defeat Hitler's Third Reich. Following on the success of Battle 360, Patton 360 uses cutting-edge computer graphic animation and the latest technology to bring viewers a 360-degree view of World War II. Patton, a complicated, colorful, and ferociously determined officer known as 'Old Blood and Guts,' springs to life with the aid of archival footage, personal diary quotes, and commentary from historians and veterans. With insight into the forces he commanded and battles he led, you ll be there for all the drama, from lightning-fast armored assaults to the Battle of the Bulge and the final battles inside Germany after crossing the Rhine.
Documentary, History Channel, World War II 420min.
A&E 28.09.2010
76,90 EUR BestellNr.: 40095002

Paul McCartney Really Is Dead: The Last Testament Of George Harrison?

Until now, the Paul is Dead mystery that exploded worldwide in 1969 was considered a hoax. However, in this film, the voice on the tape reveals a secret Beatles history, chronicling McCartney's fatal accident, the cover up, and dozens of unknown clues, exposing „Paul McCartney" as an impostor! Highway 61 Entertainment has investigated this stunning new account of the conspiracy to hide McCartney's tragic death and produced this unauthorized documentary that includes newly unearthed evidence. The mysterious voice on the audio tapes narrates the entire film in what may prove to be the most important document in rock and roll history, leaving little doubt that Paul McCartney Is Really Dead!
Documentary, Mystery 95min.
Music Video Distribution 01.09.2010
25,90 EUR BestellNr.: 40095002

Pride FC: Bushido Volumes 11-13

Sports, Boxed Sets, Mixed Martial Arts, Pride FC 557min.
Navarre 26.10.2010

Die Preise bei Importartikeln gelten nur für Kunden mit einem „Persönlichen Importservice"-Vertrag **

Neuankündigungen DVD USA (Regionalcode 1)

45,90 EUR BestellNr.: 40095002

Pride FC: Bushido Volumes 7- 10

The world's premiere mixed martial arts contest.. The word „bushido" translates from the Japanese as the „way of the warrior." More specifically, it refers to the principles and moral code that developed among the samurai class in Japan. Today, in that same spirit, Pride Fighting brings you the „way of the warrior" with its mixed martial arts box set of Bushido Volumes 7-10, Featuring a mixture of elite fighters as well as young up and coming talent, Bushido presents the entire spectrum of weight classes, from lightweights to heavyweights. With big-time knockouts and punishing submissions, you don't want to miss the drama, spectacle and excitement of Bushido!

Sports, Boxed Sets, Mixed Martial Arts, Pride FC 2004 668min.
Navarre 28.09.2010
45,90 EUR BestellNr.: 40095002

Primal Grill with Steven Raichlen: Volume Three

Primal Grill with Steven Raichlen. Shot on Location at the beautiful Esplendor Resort and country club at Rio Rico, Arizona, Primal Grill with Steven Raichlen takes you on an electrifying journey across the continents. Along the way you will build confidence and skill at the grill. Travel to Asia for Malaysian Swordfish in Banana Leaves, Cambodian Coconut Grilled Corn, and Singapore Beef Sates. From Africa, you'll find Piri Piri Chicken Wings and Kenyan Spit-Roasted Lamb. Europe brings you German Spiessbraten, Italian Pizza and Spanish Catalan Cream. While traveling Planet Barbecue, you will discover some of the world's most primal grilling techniques: mussels cooked in a bed of flaming pine needles, salmon roasted on stakes over an open fire, and T-bones grilled directly on burning embers. If you're grilling for a crowd, cook up a batch of Kobe beef sliders, Mexican fish tacos, or a delicious brined and smoked turkey. And, as an added bonus, discover what it takes to bring this series to the screen in our special 'behind the scenes' video.

Documentary, Instructional 155min.
Microcinema DVD 28.09.2010
25,90 EUR BestellNr.: 40095002

Donnell Rawlings: From Ashy To Classy - Live And Uncut

Donnell Rawlings

With his firm grasp of the outrageous, Donnell Rawlings (HBO's The Wire) was born to make people laugh. He grabbed America's funny bone on Chappelle's Show with characters like Ashy Larry and the distinctively jheri-curled Beautiful. Now Donnell goes even further, taking on the entire American culture with impersonations of everybody from Michael Jackson to Barack Obama, and bringing his audience to tears with his razor-sharp insights and fearless observations.

Comedy 65min.
Image Ent. 14.09.2010
25,90 EUR BestellNr.: 40095002

Eric Sardinas: And Big Motor Live

Eric Sardinas's signature brand of Delta dynamite has been a long time in the making. This DVD in filmed in HD catches the true power and emotion of his live performances that fans have been loving for years. Sardinas and his powerful rhythm section (Big Motor) reinterpret the music of his roots into a unique driving contemporary blues/rock sound.

45min.
Music Video Distribution 21.09.2010
25,90 EUR BestellNr.: 40095002

Saturday Night Live Presents A Very Gilly Christmas

Christmas, Comedy, Holidays, NBC, Sketch Comedy 2009 min.
Universal Studios 12.10.2010
33,90 EUR BestellNr.: 40095002

Secret Origin: The Story Of DC Comics

Based On Comic Book, Documentary min.
Warner Bros. 09.11.2010
40,90 EUR BestellNr.: 40095002

Smash His Camera

A philosophical probing look at our culture's relationship with celebrity, Smash His Camera documents the story of infamous New York City paparazzo Ron Galella, legendary for his restraining order from Jackie O and losing five teeth at the hands of Marlon Brando, all in the service of generating some of the most iconic and memorable celebrity photographs of the 1970s.

Documentary, Photography/Art 2010 90min.
Magnolia Home Entertainment 19.10.2010
45,90 EUR BestellNr.: 40095002

W. Eugene Smith: Photography Made Difficult

The war in the South Pacific, a country doctor in Colorado, victims of industrial pollution in a Japanese village—all were captured in unforgettable photographs by the legendary W. Eugene Smith. This program showcases over 600 of Smith's stunning photographs and includes a dramatic recreation in which actor Peter Riegert (Crossing Delancey, Local Hero) portrays the artist using dialogue taken from Smith's diaries and letters. Interwoven through the program are archival footage and interviews with family and friends of this brilliant, complicated man, whose work developed from twin themes of common humanity and social responsibility.

Documentary, Educational, Photography/Art 87min.
Kultur 28.09.2010
33,90 EUR BestellNr.: 40095002

Snow Blind

SnoCountry Mountain Reports and Red Sky Pictures have partnered to produce a feature film documentary about the history, culture and lifestyle of snowboarding. Snow Blind covers the birth of snowboarding, the evolution that turned it into an Olympic sport and the passionate participants, thrill seekers and competitors that make it the most extreme of counter-cultures. This diverse film portrays eight unique stories, including the triumphs of a 90-year old snowboard legend, the struggles of adaptive, handicapped riders, and the danger of the backcountry. It also documents the everyday enthusiast, the top pros in the world, the most extreme riders, the marketers, manufacturers, and the passion behind all of them.

Sports, Documentary, Extreme Sports 2006 99min.
Lightyear 07.09.2010
25,90 EUR BestellNr.: 40095002

Ten Zen Body Toners

Fitness, Health 90min.
Gaiam Americas 07.12.2010
25,90 EUR BestellNr.: 40095002

Theater Of War

In this gripping documentary, Academy Award Winner Meryl Streep (It's Complicated, Mamma Mia!), for the first time, allowed cameras to record her preparation for her lead stage performance in Bertolt Brecht's Mother Courage And Her Children. Along with co-star, Academy Award Winner Kevin Kline (Wild Wild West, The Big Chill), this amazing documentary not only offers a plenitude of insights into the actress's craft, but also focuses on the play itself—whose themes of warfare and violence have both parallels to life in the present in addition to Brecht's tortured history in America

Documentary, Film About Film 2009 min.
Kino Video 19.10.2010
45,90 EUR BestellNr.: 40095002

To Live And Die In Amerikkka

Banned From Theatres!...Silky Slim (former Gang leader) presents a film based on a true story...this is a wake up call for any young man, and in his own words, Silky speaks of God's final call...Silky Slim spent time in prison, terrorized the streets & thrived off of crime as a gang leader...now, he is one of the strongest voices of concern for the young men in the ghettos of Amerikkka.

Documentary 2010 60min.
Music Video Distribution 07.09.2010
33,90 EUR BestellNr.: 40095002

Total Immersion Swimming: Perpetual Motion Freestyle In 10 Lessons

What's Perpetual Motion Freestyle? Think of it as ''swimming for grownups''. The traditional way of swimming freestyle is designed to maximize speed in the short term but makes you tire quickly and increases risk of injury by emphasizing fast, shorter, powerful strokes. Total Immersion's Perpetual Motion Freestyle is designed to help you swim longer with more ease and enjoyment, and to allow for the easiest transition from pool swimming to open water. There is no more efficient—or satisfying—way to swim freestyle! Previous Total Immersion swimming DVDs have helped thousands transform struggles into skills, because they provide a rich visual guide to the key positions and movements of low-drag, high-fluency swimming. The Self-Coached Workshop on Perpetual Motion Freestyle goes a step further by teaching you how to learn, not just how to swim. Dozens of fine points and tips on how to avoid the most common missteps and increase your sense of clear direction are provided, based on TI's years of coaching experience.

Watersports, Instructional 93min.
Bayview Entertainment 05.10.2010
76,90 EUR BestellNr.: 40095002

Total Nonstop Action Wrestling: Best Of Asylum Years Volume 1

Abyss, Chris Sabin, 3Live Kru, Kip James, Shocker, Trytan, Chase Stevens, Jeff Hardy, Kevin Nash, AJ Styles, Jeff Jarrett, Diamond Dallas Page, Christopher Daniels, Raven, Team Canada, Elix Skipper, Monty Brown, Ron Killings, Dustin Rhodes
Sports 2005 360min.
Navarre 21.09.2010
33,90 EUR BestellNr.: 40095002

Total Nonstop Action Wrestling: Greatest Moments

Sports Entertainment 2010 180min.
Navarre 18.10.2010
tba BestellNr.: 40095002

UFC: The Ultimate Fighter - Team liddell Vs. Team Ortiz

UFC, Sports, Mixed Martial Arts, Reality 2010 843min.
Navarre 05.10.2010
61,90 EUR BestellNr.: 40095002

The Universe

Documentary, Photography/Art, Space 2006 90min.
Navarre 05.10.2010
33,90 EUR BestellNr.: 40095002

US Open: 2001 Women's Final - S. Williams vs V. Williams

As the last major of the calendar year, the US Open annually brings down the curtain on the Grand Slam season with some of the most unforgettable matches in tennis history. More than a few of those have been played by tennis' most famous sister act, Serena and Venus Williams. Younger sister Serena struck first, claiming the Williams' first major at the 1999 US Open. Older sister Venus followed suit less than a year later, breaking through at Wimbledon and then defeating the top two seeds to keep the US Open women's singles title in the family in 2000. The result of their triumphs was a jolt for tennis in the United States and for women's tennis worldwide. Most prominently for American television viewers, the rise of the Williams sisters led CBS to move the 2001 US Open women's finals to prime time for the first time ever. This would be a match to remember with Serena and Venus facing each other for the first time in a Grand Slam final.

Sports, Tennis 2001 85min.
Kultur 28.09.2010
33,90 EUR BestellNr.: 40095002

US Open: 2002 Men's Final - Sampras vs Agassi

As the last major of the calendar year, the US Open brings down the curtain on the Grand Slam season with some of the most unforgettable matches in tennis history. In 2002, the Open played host to the conclusion of an epic journey for an American tennis legend, Pete Sampras, as he faced his greatest rival, Andre Agassi, in a fitting end to a brilliant career. In many ways, the rivalry between Sampras and

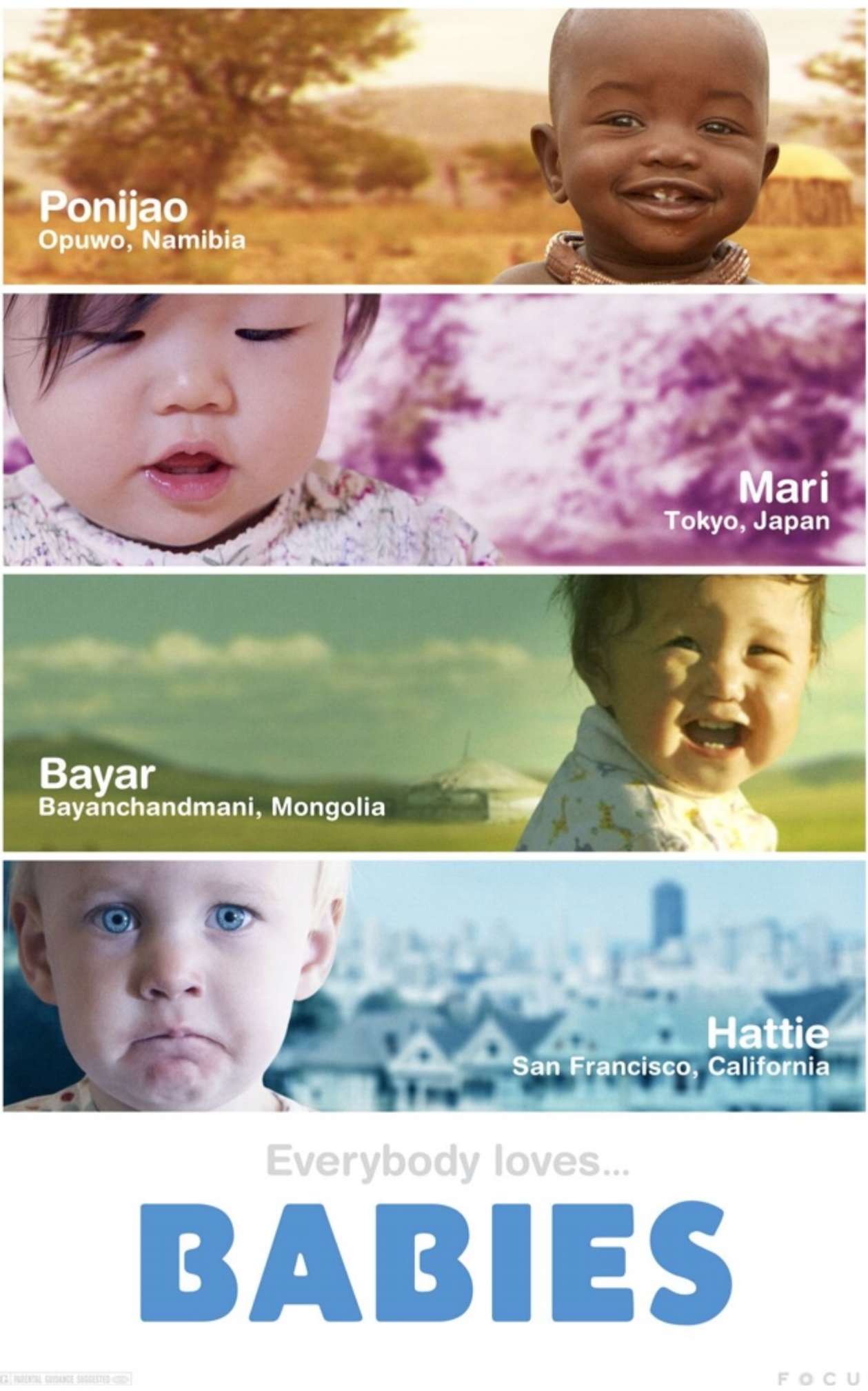
Ponijao
Opuwo, Namibia
Mari
Tokyo, Japan
Bayar
Bayanchandmani, Mongolia
Hattie
San Francisco, California
Everybody loves...
BABIES
PG PARENTAL GUIDANCE SUGGESTED
FOCUS

Neuankündigungen DVD USA (Regionalcode 1)

Agassi defined both men, with the two finest players of their generation saving their best tennis for each other. In all, they would meet four times at the US Open, the first coming in the 1990 Men's Final, when they were both rising stars. Now, in the twilight of their careers, they would meet one last time as Sampras pursued his 14th Grand Slam singles title and his fifth US Open Championship.
Sports, Tennis 2002 162min.
Kultur 28.09.2010
33,90 EUR BestellNr.: 40095002

Waking Sleeping Beauty
Disney, Documentary, Film About Film 2009 120min.
Disney / Buena Vista 30.11.2010
45,90 EUR BestellNr.: 40095002

Whale Wars: Season 3
Documentary 2008 473min.
Gaiam Americas 09.11.2010
33,90 EUR BestellNr.: 40095002

Wimbledon: The 2010 Official Film
Wimbledon 2010 is the definitive story of the 124th Championships. A marathon match, Federer's fall, a redundant roof - Wimbledon 2010 will go down as a classic, so make sure you have the Official DVD to commemorate this fantastic event. Featuring exclusive contributions from all the key competitors and other Wimbledon legends, this documentary is a dramatic and highly entertaining record of the proceedings at The Lawn Tennis Championships at Wimbledon 2010.
Sports, Tennis 2010 60min.
Kultur 28.09.2010
40,90 EUR BestellNr.: 40095002

WWE: Satan's Prison - The Anthology Of The Elimination Chamber
Sports, Sports Entertainment, WWE 2010 540min.
WWE Home Video 13.07.2010
56,90 EUR BestellNr.: 40095002

WWE: Summerslam 2010
Sports, Sports Entertainment, WWE 2010 min.
WWE Home Video 14.09.2010
40,90 EUR BestellNr.: 40095002

LASER HOTLINE

Telefonische Bestellannahme:
Montags 16:00 - 18:00 Uhr
Dienstags 16:00 - 18:00 Uhr
Donnerstags 16:00 - 18:00 Uhr
Freitags 16:00 - 18:00 Uhr

Mittwochs, Samstags, Sonn- und Feiertags (Baden-Württemberg) bleibt unser Verkauf geschlossen.

Wir machen Betriebsferien! In der Zeit vom 01. bis 19.09.2010 bleibt unser Büro geschlossen

Newsletter 14/10 (Nr. 277)
ISSN 1610-2606
Credits
Redaktion:
Wolfram Hannemann
Design & Layout:
Wolfram Hannemann
Assisstenz:
Beate Hannemann
Mitarbeit in dieser Ausgabe:
Anna Rudschies
© (2010) by
LASER HOTLINE

** Preisangabe in EURO gilt nur in Verbindung mit einem „Persönlichen Import-service"-Vertrag und beinhaltet den Warenpreis sowie alle anfallenden Importkosten inkl. unserer Vermittlungsprovision.

* "Dolby", "Surround EX" und das doppelte D-Symbol sind Warenzeichen der Dolby Laboratories Inc. Der NEWSLETTER ist die offizielle Informationsbroschüre für Kunden der Firma LASER HOTLINE.

Alle in diesem Mailing enthaltenen Angaben zu Produkten, die im Ausland veröffentlicht werden, stellen kein Verkaufsangebot dar, sondern dienen nur zur Information.

LASER HOTLINE ist autorisierter Dolby Merchandise Händler